MUSTANG-58

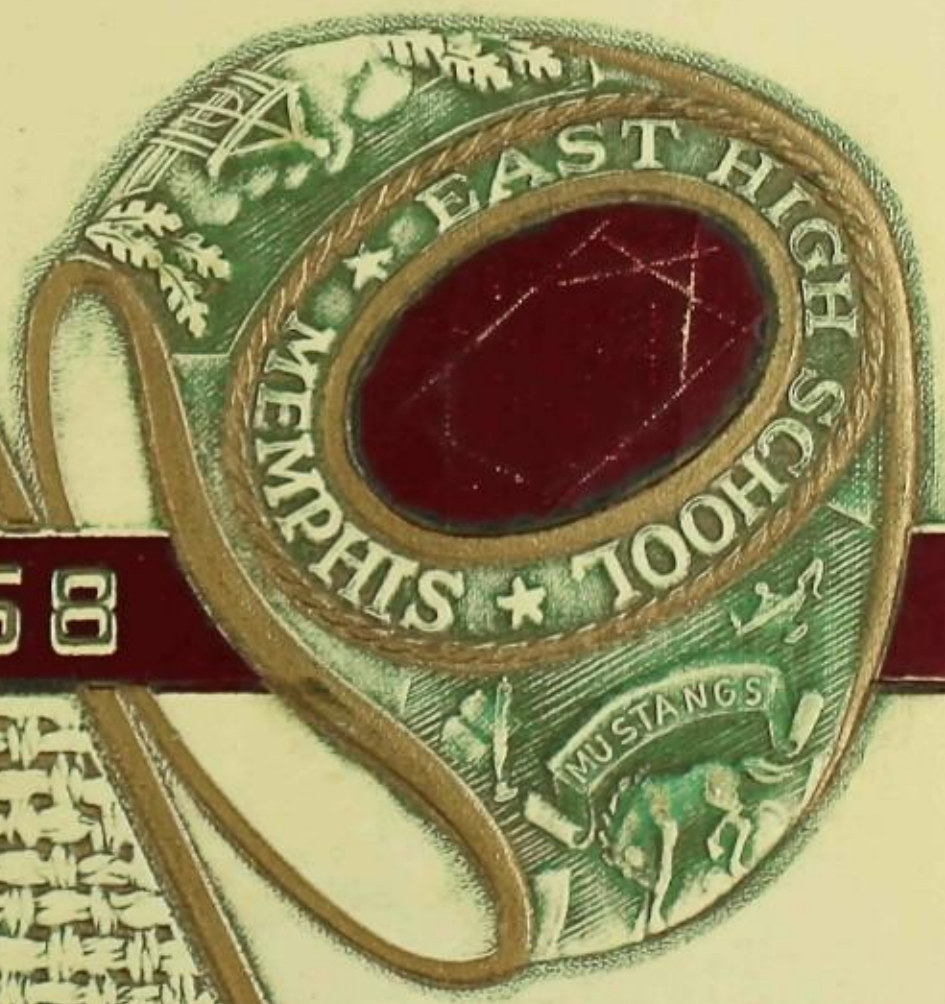

Donna Davis
3805 Poplar
Fa 36111

Dawes,

A fabulous gal, I will always remember you even though I hate you (just kidding) Donna, your personality is really overflowing and I hope you never run out. But I don't have to say that because you have gallons and gallons. "As time goes by" you and I will be getting married and ——.

Anyway you're great and I will never forget the great times we had together, they were really an experience. Donna, I remember in the 5th grade when you and I were such enimies, "how could I ever forget." As you said in my annual It's hard filling up this page well I could tell you all day and all night how much I like being your friend and how much I really like you.

Donna, you don't know how much I will miss you. But I know I'll love White Station Love, one of your best friends
Donna

Donna Davis
3859 Poplar
Fa 6-0111

PRESENTING

AS TIME GOES BY

1958 MUSTANG

Alas! how swift the moments fly!
How flash the years along!
Scarce here, yet gone already by,
The burden of a song.
See childhood, youth, and manhood pass,
And age with furrowed brow;
Time was—Time shall be—drain the glass—
But where in Time is now?

CONTENTS

CLASSES 16

FEATURES 56

SPORTS 84

ACTIVITIES 108

R. O. T. C. 138

ADVERTISEMENTS 148

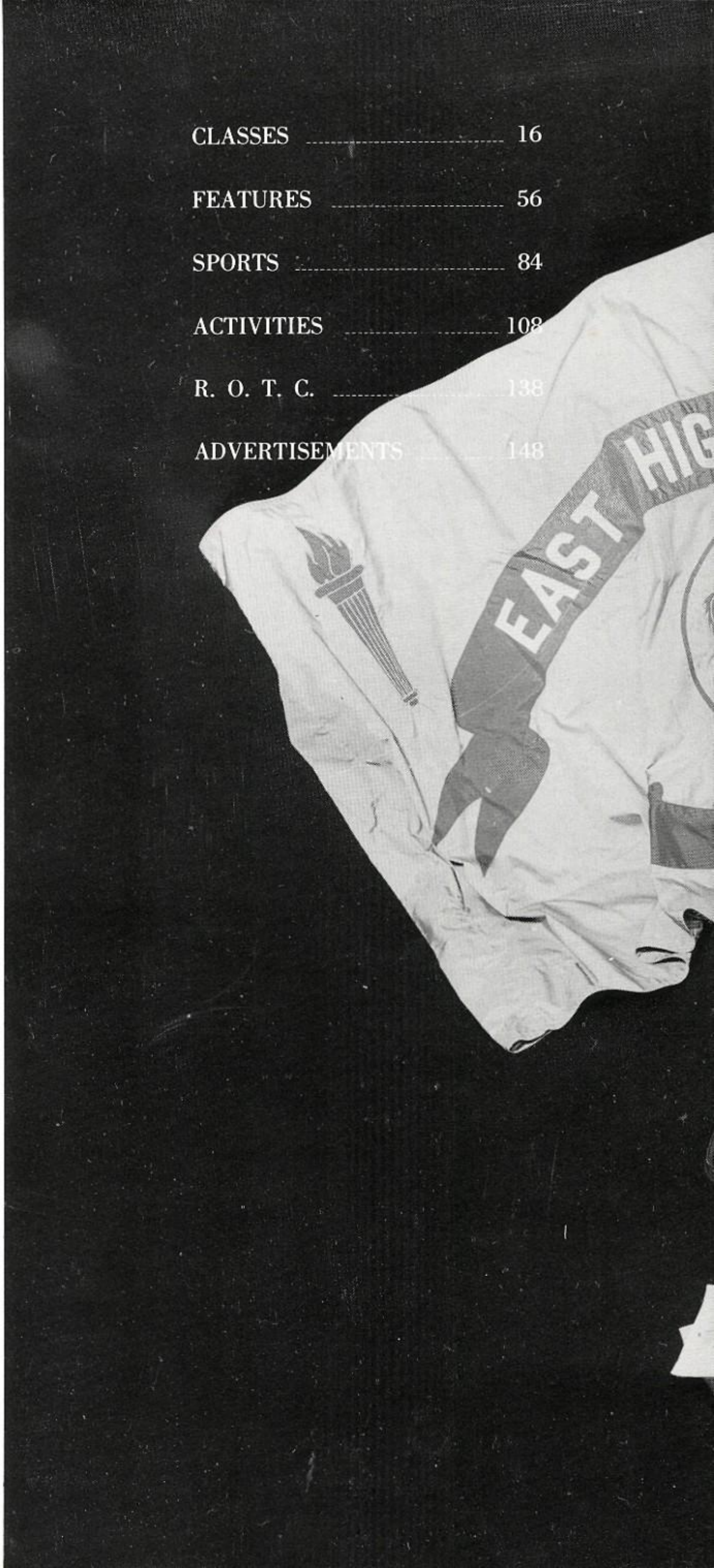

SCHOOL
USTANGS
NATIONAL
HONOR SOCIETY
THE MAKING OF MODERN AMERICA

Dedication

to

MR. AND MRS KENNETH A. HOLLAND

To Mr. and Mrs. Kenneth A. Holland, the backbone and spirit of East High athletics, the yearbook staff takes pride in dedicating their 1957-58 MUSTANG. Mr. and Mrs. Holland have spent the last ten years in faithful service and guidance to the school therefore it is very fitting that they should receive full recognition for their years of dutiful leadership, interest and loyalty.

Through these years Mr. and Mrs. Holland have triumphantly led us to many outstanding victories on the athletic field as well as in the classroom, where they have contributed to the furthering of our education in the fields of history and English. Mr. Holland has served as coach since East's doors were opened, and Mrs. Holland has been the encouraging force behind the cheerleaders for these past ten years and was also the hard working sponsor of the newspaper for six years.

This year we wish to pay special tribute to them for adding the extra spark to our athletics with the most successful season in sports East has ever had. With their friendliness and unfailing willingness to help the students on the athletic field, in the cheering section, and in everyday school life, we feel that Mr. and Mrs. Holland will always be remembered in the hearts of us all "AS TIME GOES BY."

Mr. East High

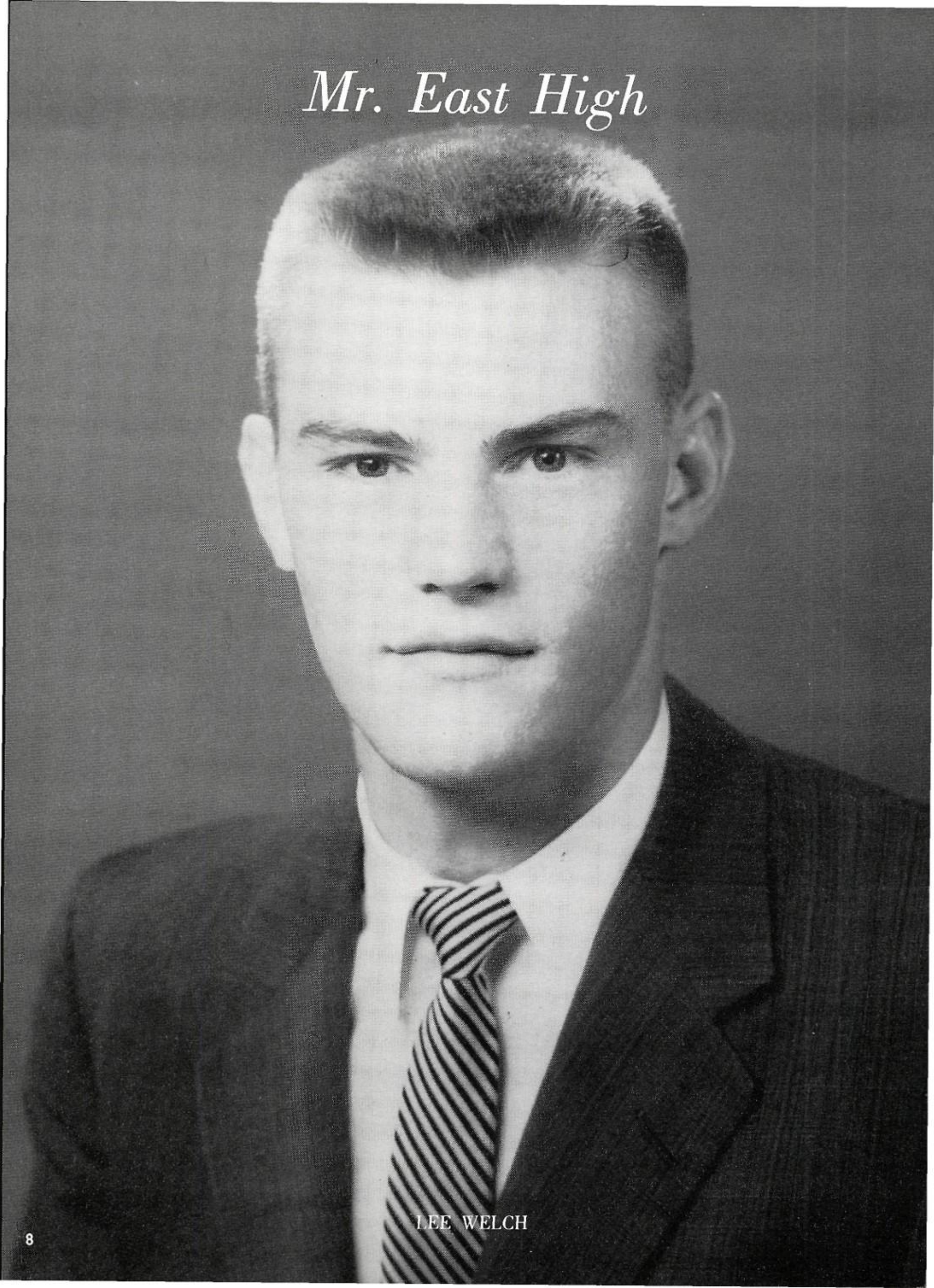

LEE WELCH

Miss East High

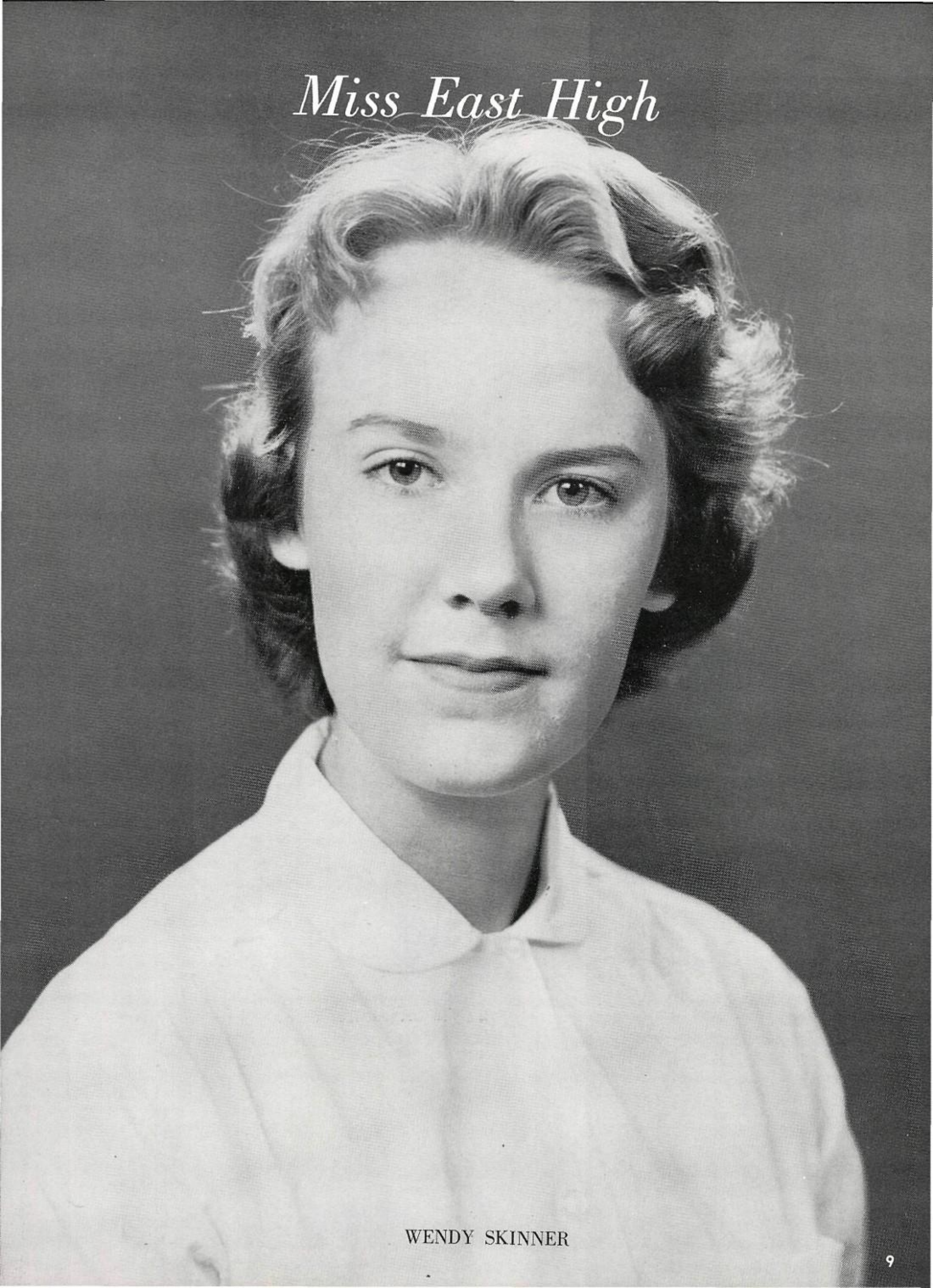

WENDY SKINNER

'57 Annual

Editor-in-Chief
JOYE CLARK

Business Manager
BOBBY BARRET

The Editor-in-Chief, Joye Clark, and the Business Manager, Bobby Barret, headed this year's Mustang Staff. Without their excellent organization and careful planning the yearbook could not have been presented.

The appreciated help of the Sponsor, Miss Elizabeth Wills, was also essential.

MEMBERS OF THE STAFF—*Seated:* Millie Wyatt, Cecile Piplar, Heather Mathieu, Jule Pitts. *Standing:* Tommy Wilson, Wallace Schoettelkotte, Jimmy Tackett, Bob Borda, Charley Safely, Fay Braswell.

'58 Staff

Features — Senior Class Editor
SUE GOLDEN

Sports Editor
DICK KOEHN

Sponsor
MISS WILLS

Activities Editor
WENDY SKINNER

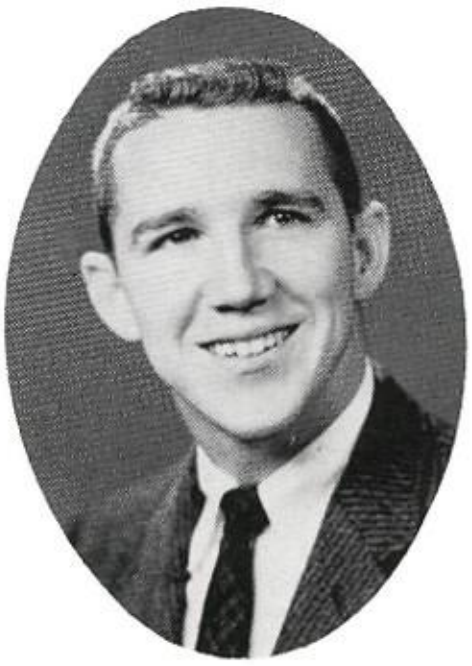

Faculty — R.O.T.C. Editor
NARD KING

Circulation — Class Editor
KAY SCHERER

Photographer
GLENN SIPE

The members of the "Mustang" Staff create the cover and each page of the East High yearbook. The editors are responsible for the various sections of the book. All editors and their assistants design layouts, write articles, and have photographs taken in preparing their pages for the publisher.

The money to finance the production of the "Mustang" is obtained through ads solicited by members of the staff.

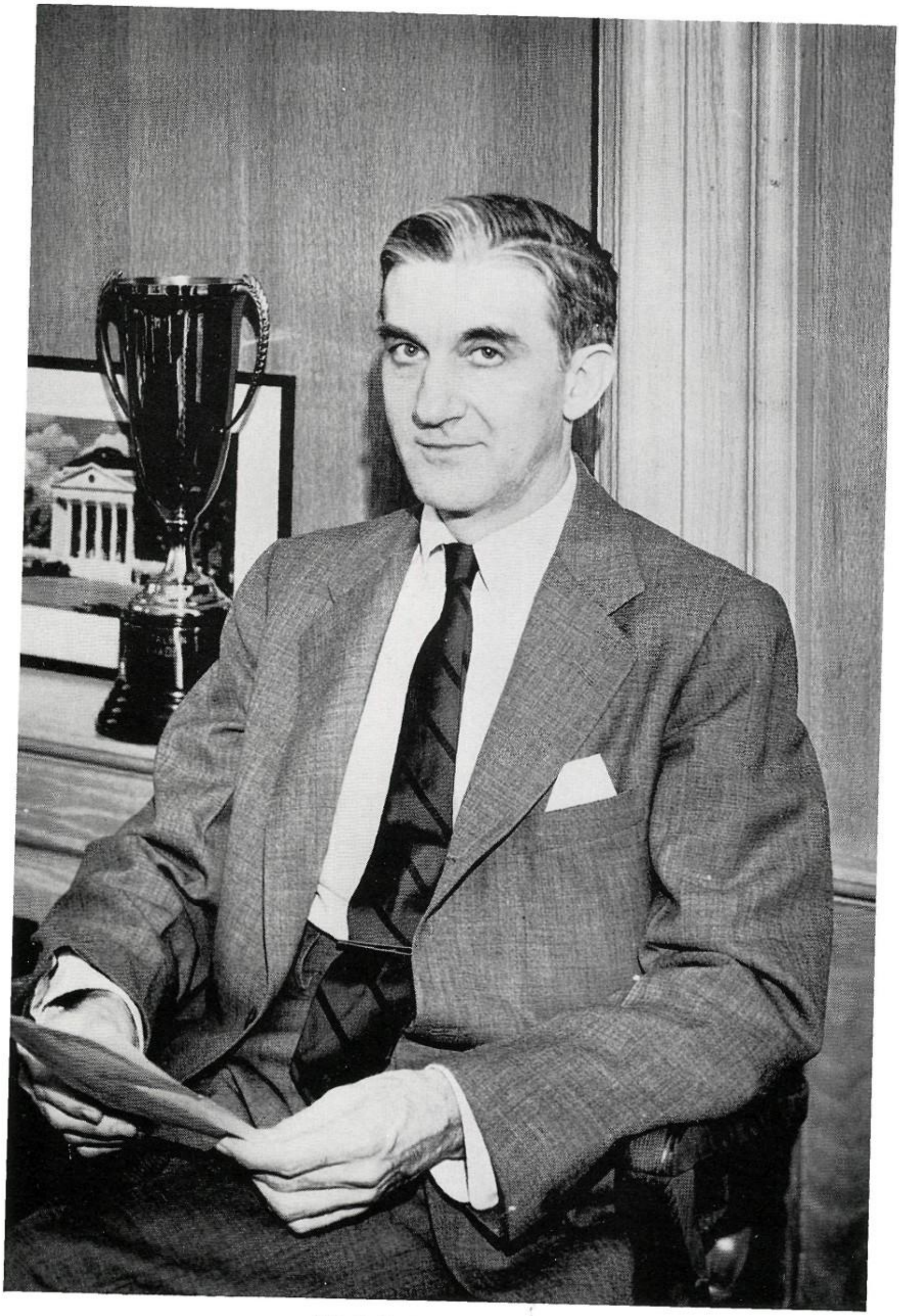

MR. J. P. SNIDER, Principal

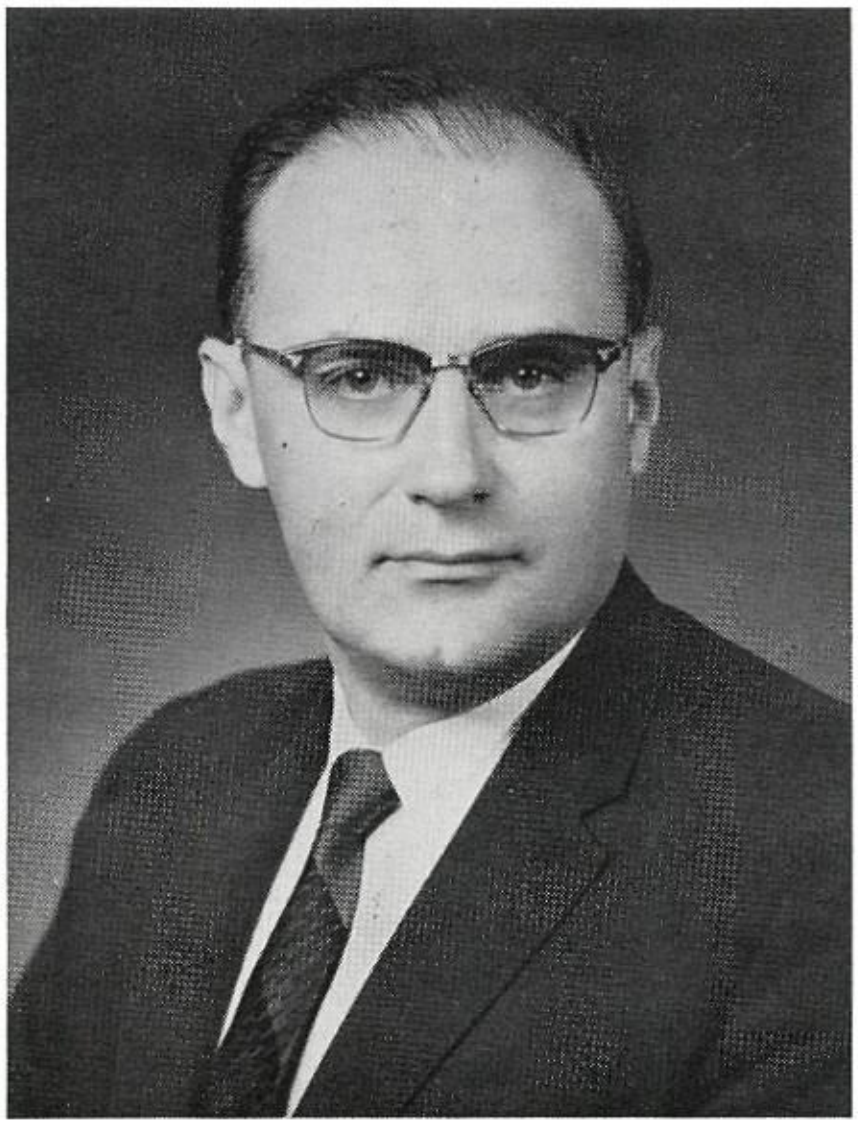

MR. E. C. STIMBERT
Superintendent of Memphis City Schools

MISS ROSE PARKINSON
Elementary Principal

MRS. EVELYN W. FLANIKEN
Executive Secretary

Faculty

MR. W. C. AKINS
Music

MRS. E. CANTRELL
Spanish

MISS V. CHESS
Girls' Phys Ed

MISS L. CLARK
History

MRS. C. CLEMENT
Home Economics

MR. V. COLE
Science

MRS. P. CONN
Elementary
Secretary

MRS. R. COOPER
Librarian

MRS. H. DAVIS
Mathematics

MRS. D. DODD
Mathematics

MR. J. V. DOWTIN
Mathematics

MR. F. O. FRYE
Science

MISS L. GREEN
Languages

MRS. I. HEADSTREAM
English

MRS. M. HOLLAND
English

MR. K. HOLLAND
Senior High Coach

MRS. G. JACK
English

MR. B. JACKSON
Industrial Arts

MISS M. KEITH
Art

MRS. NELLIE CLARK
Cafeteria Manager

Faculty

MRS. C. S. KING
Mathematics

SFC T. KRICULE
R.O.T.C.

MRS. D. KRAUSE
English

SFC H. MANN
R.O.T.C.

MRS. R. D. MILLER
English

MISS M. MORPHIS
Mathematics

MR. P. PUCKETT
Science
Senior High Coach

MRS. E. REGAN
English

MRS. G. RIGGS
Latin

MRS. F. SEELEY
English

MISS E. STONE
Mathematics

MR. R. TATOM
Art

MRS. M. TAYLOR
Mathematics

MRS. O. THOMPSON
Home Economics

MR. G. TONEY
Band

MRS. LILBURNE VOLLMER
Commercial Work

MISS E. WALKER
History

MRS. E. WEBB
Geography

MR. C. B. WELCH
Chemistry
Junior High Coach

MISS E. WILLS
English

CLASSES

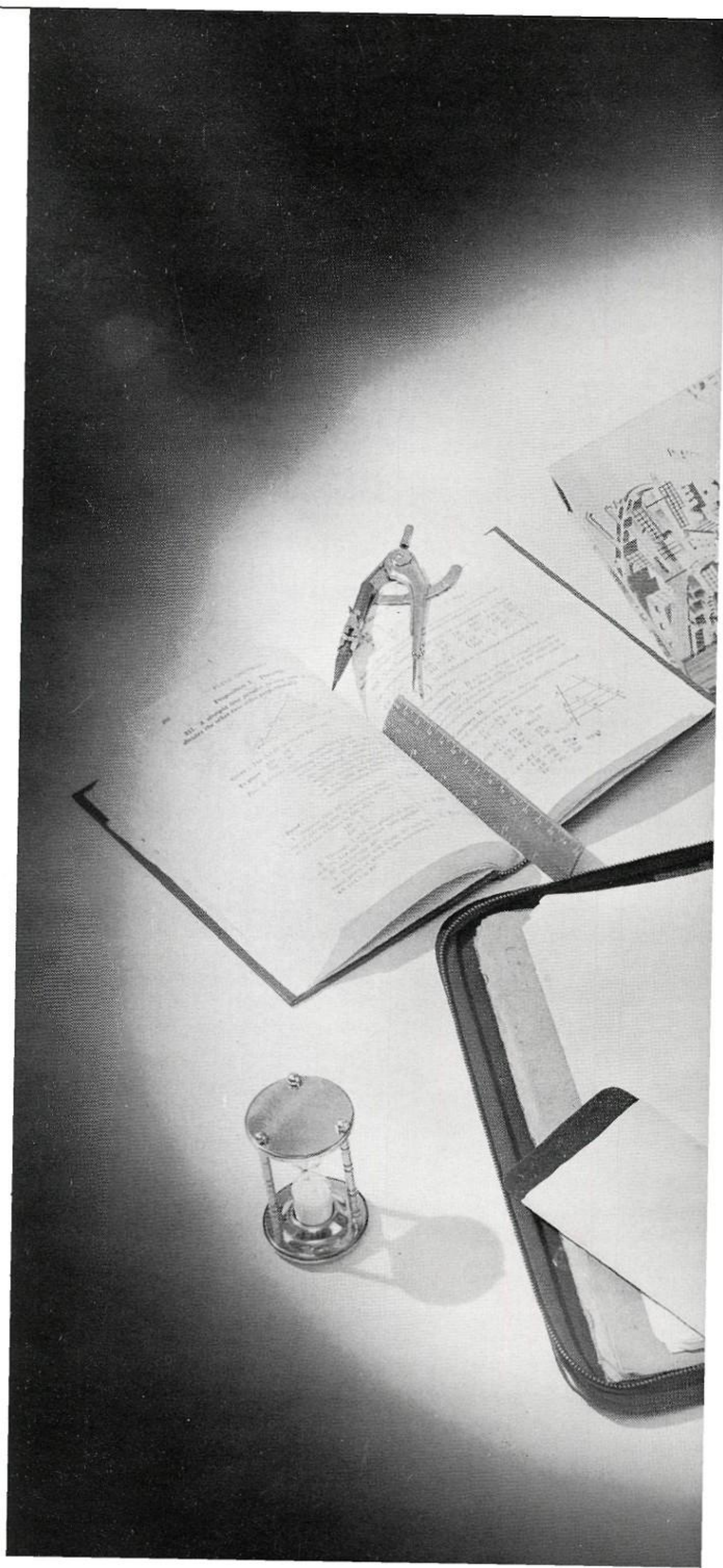

THE MAKING OF MODERN AMERICA
MODERN CHEMISTRY
Adventures in ENGLISH LITERATURE
Skrip

Senior Officers

Standing
BUDDY COUSINS, Vice President
DICK KOEHN, President

Seated
GLENN SIPE, Treasurer
CHARLOTTE GURLEY, Chaplain
LEE WELCH, Sergeant-at-Arms

Not pictured
LESLIE RODGERS, Secretary

RICHARD HYLON ADAMS Dick

Happiness consists in tranquillity of mind.

Student Council Representative 1; Homeroom Officer 1; Math Club 1, 2, 3; Science Club 2, 3; Hi-Y 2, 3; History Club 3.

TAYLOR GLASS BARBEE

His good qualities are not measured by inches but by feet.

Distinction Latin Tournament 1; Hi-Y 2, 3; Math Club 2, 3; Science Club 2, 3; History Club 3.

DOROTHY JO ALLEN

Quiet persons are welcome everywhere.

Spanish Club 1, 2; Y-Teens 1, 2, Secretary 3; Commercial Club 3; History Club 3.

BERTRAM EARLE BARNETT Bert

The most manifest sign of wisdom is a continual cheerfulness.

Outstanding Senior; National Honor Society 2, Treasurer 3; Quill and Scroll 3; *Mustang Roundup* 1, 2, Business Manager 3; Key Club 3; Second Place, Latin Tournament 1; Finalist State Algebra Tournament 2; President, Homeroom 2, 3; Math Club 1, 2, Vice President 3; French Club Treasurer 2, Vice President 3; Science Club 3; History Club 3.

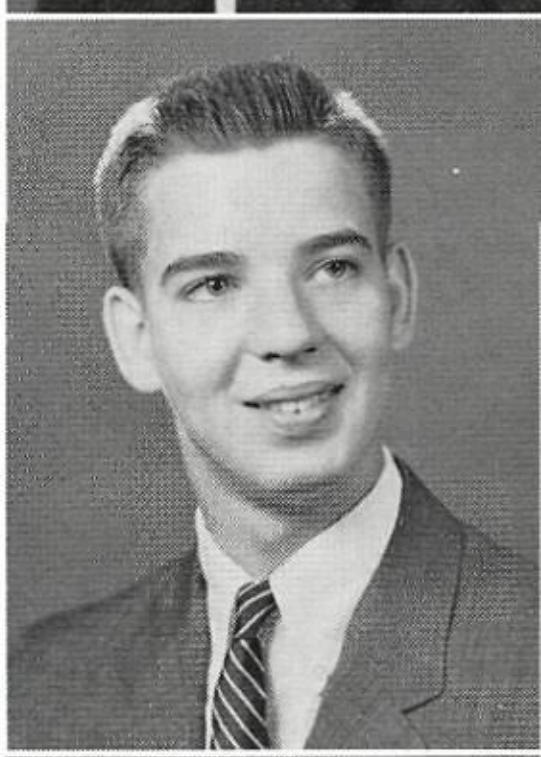

MARGARET ANN ANGELO

Her eyes, these lovely lamps, these windows of the soul.

Tri-Hi-Y 1, 2, 3; French Club 1, 2; Science Club 2; History Club 2, 3; Pep Squad 1, 2; Monitor 1; Glee Club 3.

ROBERT LATTA BARRET Bobby

True to his word, his work, his friends.

Yearbook Staff 2, Business Manager 3; Quill and Scroll 2, Vice President 3; Spanish Club 1, 2; Math Club 2, 3; Science Club 2, 3; Hi-Y 2; History Club 3; Office Staff 3.

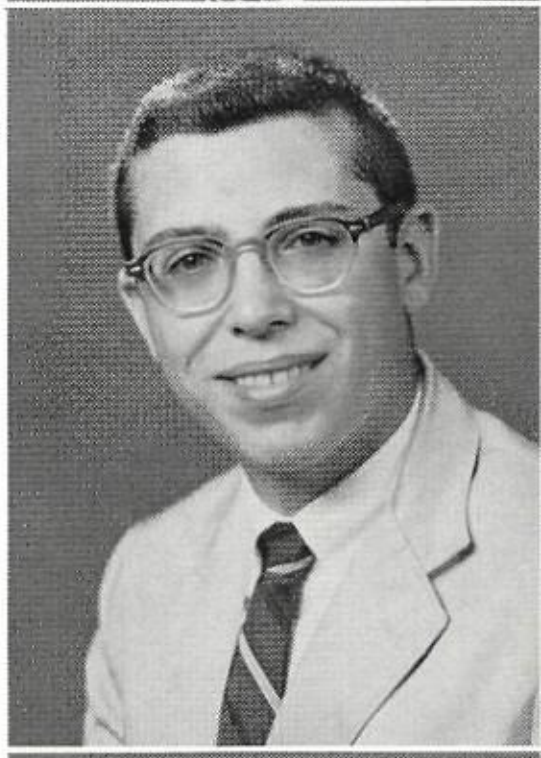

MICHELLE APPELBAUM

A seeker of knowledge is she.

Mustang Roundup 1, 2; Outstanding Senior; Distinction Latin Tournament 1; Nurses Staff 1; French Club 2; French Glee Club 3; Thespian Play 1, 3; Thespian Club 3; Math Club 1; History Club 3; Photography Club 1; Pep Squad 1, 2; Tri-Hi-Y 2.

JOHN WILLIAM BARRINGER Johnny

His stay was short, but his impression will remain.

Transferred from Webb School in senior year. Football 3; Hi-Y 3; Monitor 3; Math Club 3; Science Club 3.

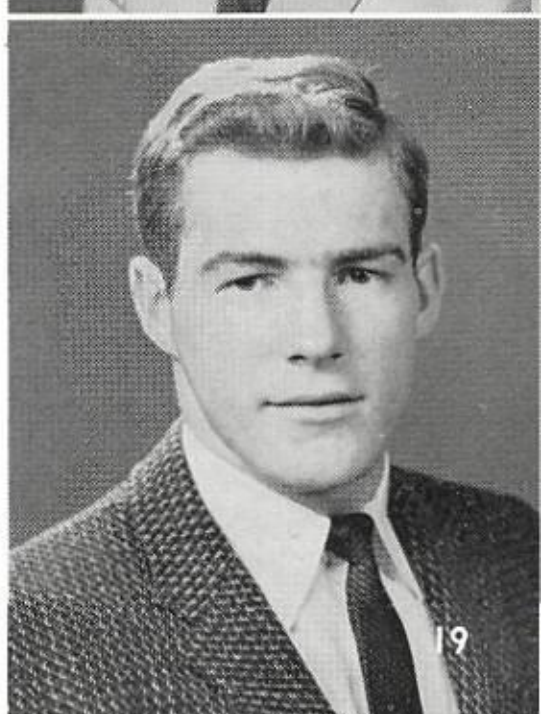

LAURALEE MILDRED BARRON

Swift to hear, slow to speak, slow to wrath.

Tri-Hi-Y 1, 3; French 1, 2; History 2, 3; Math 2, Pep Squad 1, 2; Monitor 3.

RONNIE BRUCE BONNER

Praise always follows where toil has made the way.

ROTC Officer 3; Saber Club 3; Math Club 1; History Club 3; Science Club 3; Industrial Arts Club 3.

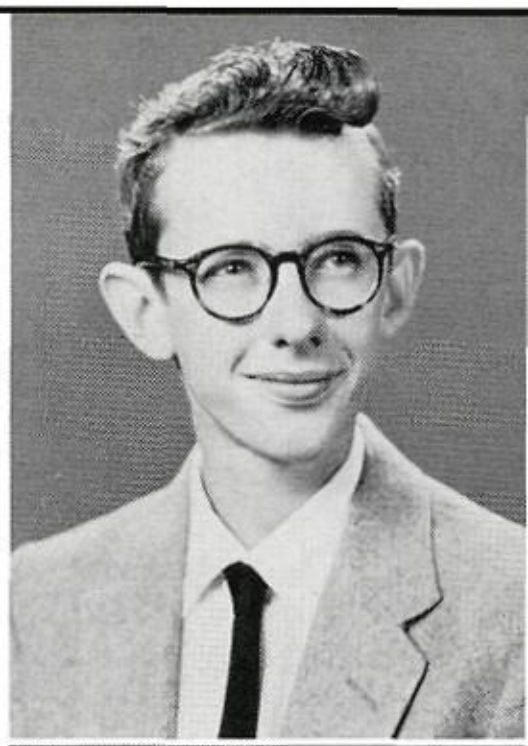

NORMA ANN BEAL

A little rule, a little sway, a sunbeam in a winter's day.

Red Cross Representative 2, 3; School Red Cross Representative 3; Monitor 3; Pep Squad 1; French Club 2, 3; History Club 3; Senior Chorus 2; Commercial Club 2, 3.

VALDA CHARLENE BOULDIN

A thing of beauty is a joy forever.

Football Queen 3; Outstanding Senior; Cotton Carnival Lady-in-Waiting 2; Junior Class Personality Candidate; Alternate Cheerleader 1; ROTC Sponsor 3; Glee Club 1, 3; History Club 2, 3; French Club 2; Photography Club Officer 1; Science Club 3; Allegro Club 1, 2, 3, Officer; Tri-Hi-Y 1, 2; Y-Teens 1, 2; Monitor 2; Pep Squad 2; *Mustang Roundup* 1, 2, Photography Editor 3.

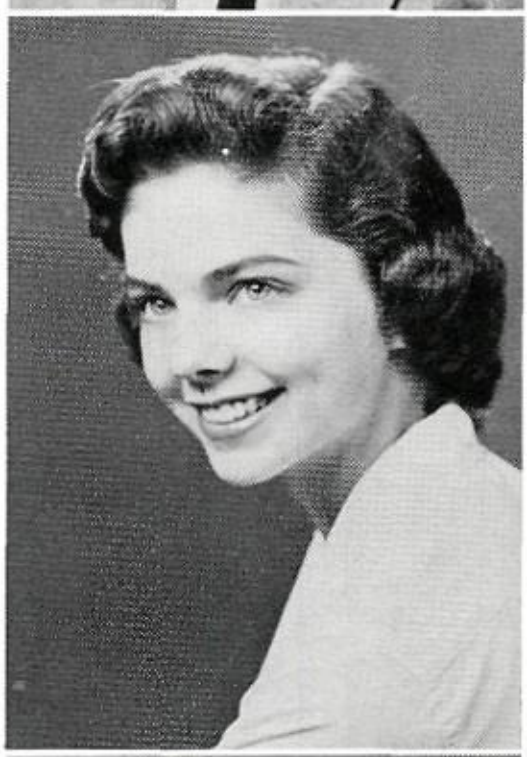

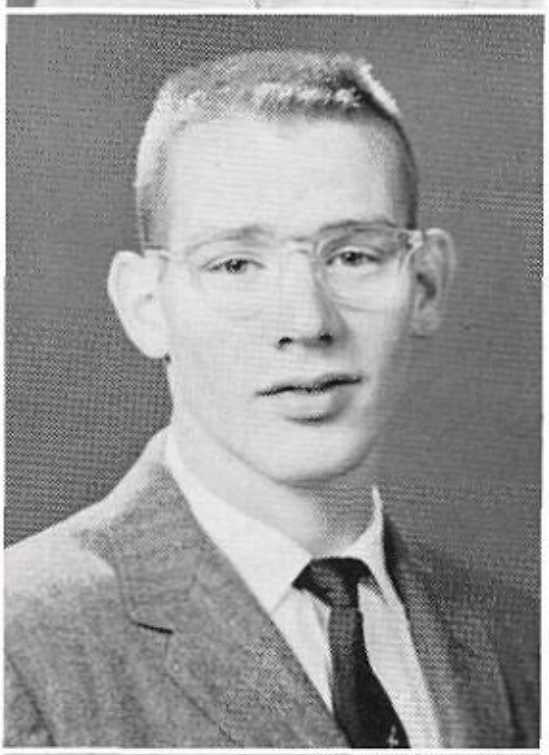

RONALD EUGENE BENCE Ronnie

Gladness of the heart is the life of man, and the joyfulness of a man prolongeth his days.

ROTC Officer 3; Science Club 2, 3; Math Club 1, 2, 3; History Club 3; Hi-Y 2, 3; Football 1, 2, 3; Baseball 2, 3; Track 3; Rifle Team 3.

VIRGINIA FAY BRASWELL

Help to make earth happy like the heavens above.

Hall of Fame, Wittiest 3; Yearbook Staff 3; Homeroom Treasurer 3; History Club 3; Tri-Hi-Y 1, 2, President 3; FHA Treasurer 2, Historian 1; Pep Squad 1, 2; Spanish Club 1, 2; Monitor 1, 2; Student Council Representative 2; Office Staff 2.

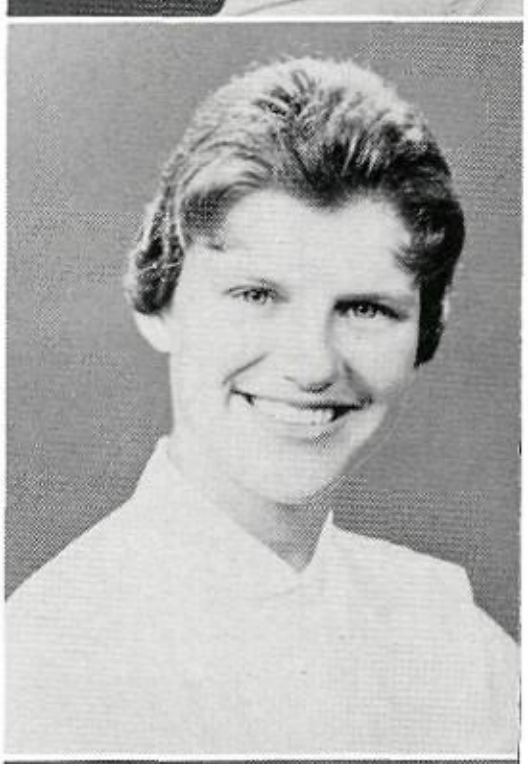

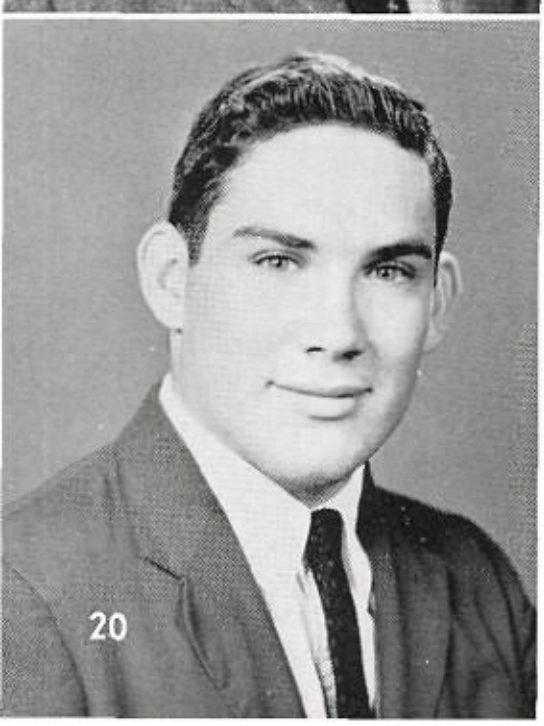

ARNOLD GANS BLAIR, JR. Tex

Laugh and the world laughs with you.

Football 1, 2, 3; All-Memphis Honorable Mention, 3; "E" Club 2, 3; Track 1, 2; Science Club 2, President 3; Spanish Club 2, 3; Math Club 1, 2, 3; Photography Club 1; *Mustang Roundup* Photographer 2, 3; National Merit Finalist 3.

PHYLLIS ANN BRODY

Life is not so short but that there is always time for courtesy.

Spanish Club 1, 2; Math Club 1; Pep Squad 1, 2; History Club 3; Tri-Hi-Y 1; Commercial.

JOHN QUITTMAN BRUNSON

A kinder gentleman treads not the earth.

Senior Hi-Y 3; History Club 3; Football 1, 2, 3; Track 1, 2; Swimming 1; All-Memphis Honorable Mention Football 3.

KAY DARLENE BURROW

Earnestly interested in the welfare of man.

FHA 1, 2, 3; Pep Squad 1, 2; Senior Chorus 2, 3; Y-Teens Library Staff 1, 2, 3; Library Club 3; Nurse's Staff 3.

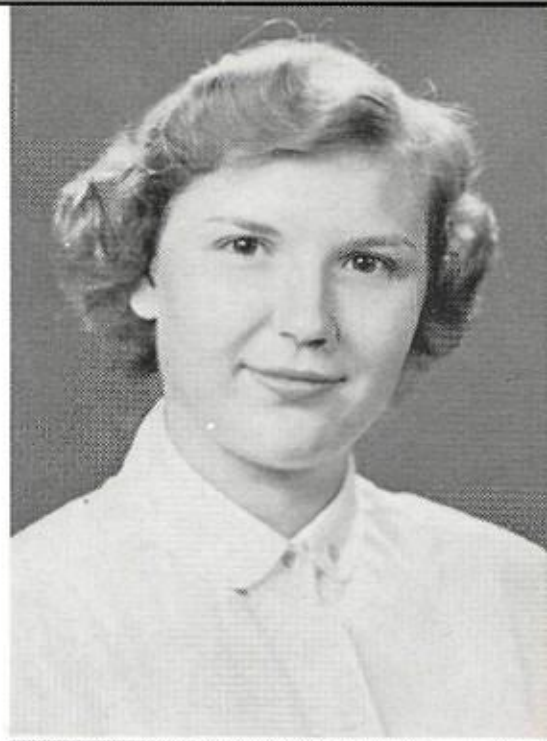

JERRY MALLORY BULLARD

'Tis well to be honest and true.

Science Club 2; Math Club 1; History Club 3; Spanish Club 2, 3; Hi-Y 2, 3; Office Staff 2, 3; Red Cross Representative 3.

PAMELA JOY CANADAY — Pam

Bright as the sun, her eyes the gazers strike — and, like the sun, they shine on all alike.

Hall of Fame, Most Athletic; Cheerleader 3, Alternate 2; FHA 1; Tri-Hi-Y 1, 2, Officer 3; Nurse's Staff 2; Spanish Club 1, 2, Allegro Club 1, 2, 3; Red Cross Representative 2; Commercial Club 3.

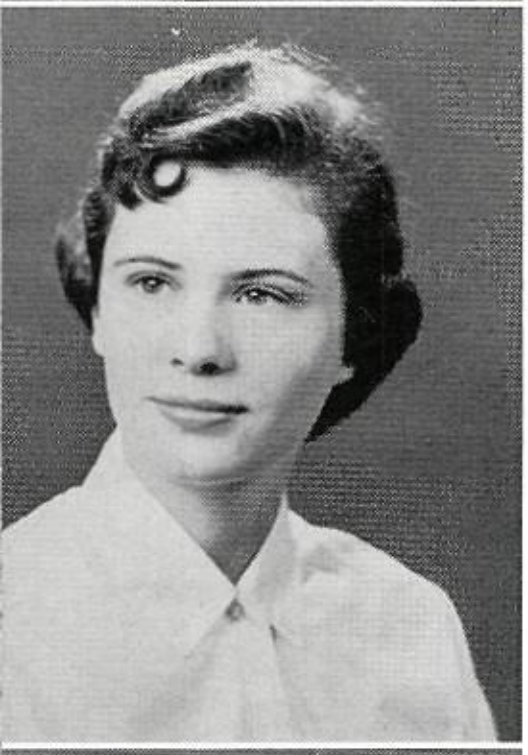

ALICE MAE BURKHALTER

For all knowledge and wonder is an impression of pleasure in itself.

Hall of Fame, Most Intelligent 3; National Honor Society 3; Homeroom Secretary-Treasurer 3; Commercial Club Vice President 3; Science Club 2; Spanish Club 1, 2; History Club 3; FHA 3; Pep Squad 1, 2; Glee Club 2; Allegro Club 2, 3; Tri-Hi-Y 1, 2.

JOHN THOMAS CARTER — Tee

The force of his own merit makes his way.

Football 2, 3; Track 2; Swimming Co-Captain 2, 3; "E" Club 2, 3; Spanish Club 2, 3; Math Club 1; Key Club 2, 3; Class Sergeant-at-Arms 1, 2; Student Council Representative 3; Red Cross Representative 2; History Club 2, 3; Office Staff 1; Hi-Y 1, 2, 3.

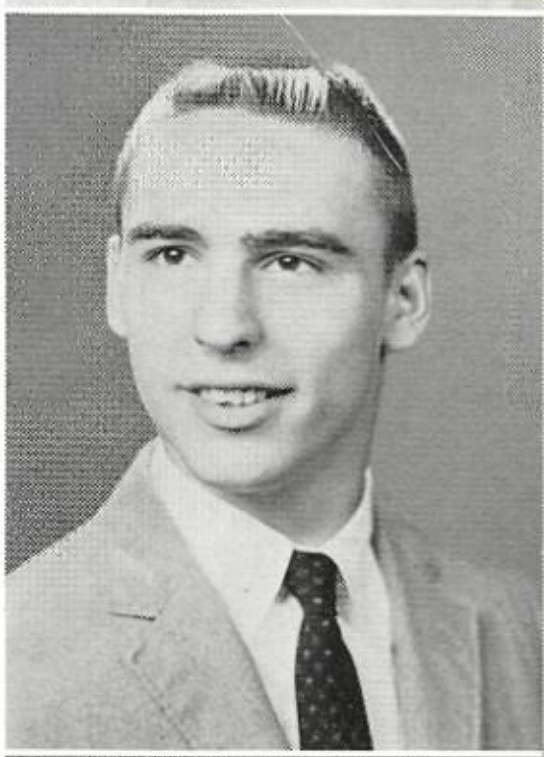

HAL THOMAS BURNETT — Tommy

As merry a man, we shall never meet.

Spanish Club 1, 2; Math Club 1, 2, 3; Golf Team 2, 3; Rifle Team 1; Hi-Y 3; History Club 3; Science Club 2, 3.

DELIA ANN CHAMBERLIN

Charm strikes the sight and merit wins the soul.

Outstanding Senior; Distinction Latin Tournament 1; Math Club, Secretary-Treasurer 2, 3; Quill and Scroll 2, Treasurer 3; Honor Society 3; French Club 2, 3; *Mustang Roundup* 1, 2; Feature Editor 3; Pep Squad 2; ROTC Sponsor 1, 2, 3; Candidate Junior Class Popularity Contest; Student Council Representative 1.

JOYE ANN CLARK

Those about her — from her shall read the perfect ways of honor.

Outstanding Senior; Yearbook Staff 2, Editor-in-Chief 3; Cheerleader 3; National Honor Society 2, 3; Quill and Scroll 2, 3; Tri-Hi-Y 1, Chaplain 2, Treasurer 3; Pep Squad 1, 2; Math Club 1; Spanish Club 1, 2; Office Staff 2, 3; Monitor 3; History Club 3; French Club 2, 3.

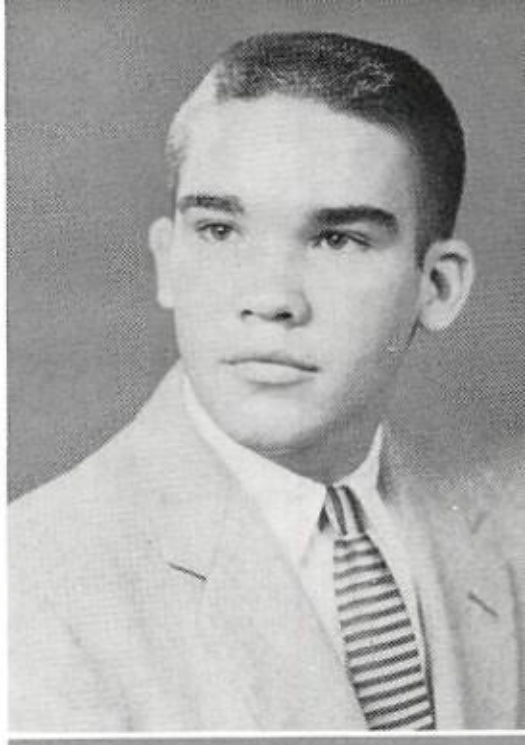

CHARLES LOUIS COUSINS — Buddy

Character adds splendor to youth.

Hall of Fame, Friendliest 3; Key Club 2, President 3; Student Council, Commissioner of Sanitation 2; Senior Class Vice President; Sophomore Class President; Homeroom President 1, 2, 3; Hi-Y 1, Officer 2, 3; Student Council Representative 1; Yearbook Staff 2; Basketball 1; Science Club 2, 3.

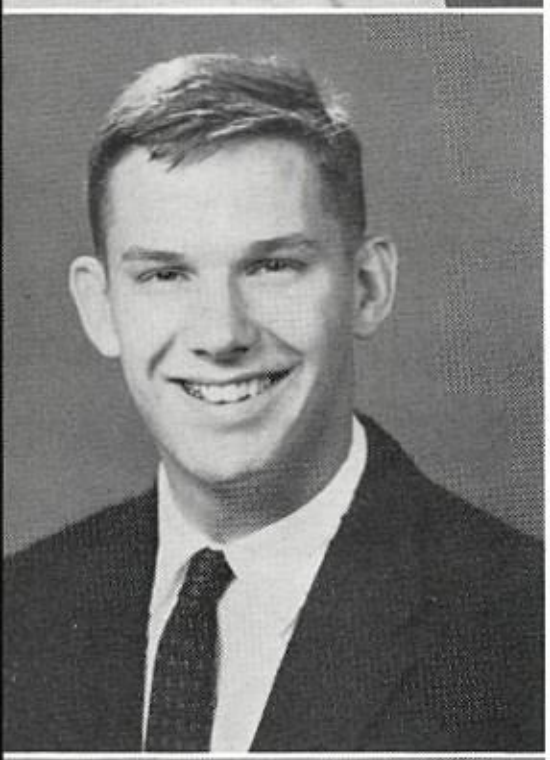

CHARLES BAXTER CLEMENT, JR. — Charlie

His talk was like a stream which runs with rapid change from rocks to roses.

Student Council, President 3; Hall of Fame, Most Outstanding Citizen 3; Football 2, 3; Basketball 1, 2; Track 1, 2; French Club, President 2; Key Club 1, 3, Secretary-Treasurer 2; "E" Club 2, 3; Hi-Y 1, 2; Sophomore Class Parliamentarian; *Mustang Roundup* 1, 2, 3; Quill and Scroll 3.

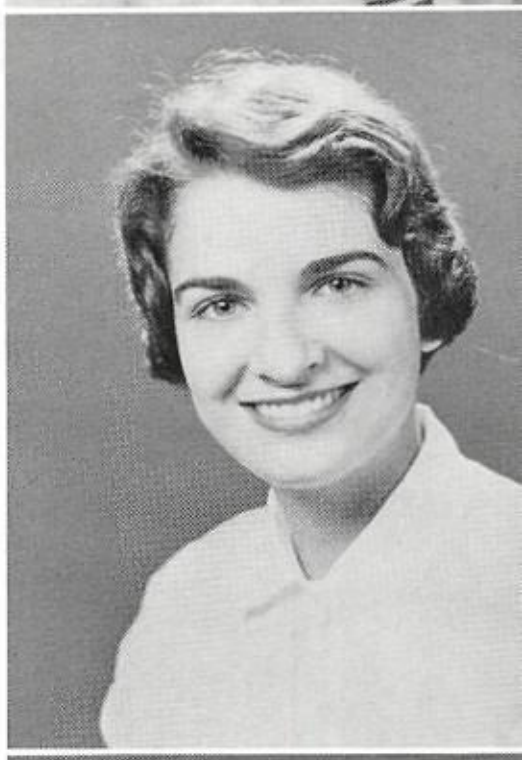

BARBARA ANN CRANE

A countenance in which did meet — sweet records, promises as sweet.

History Club 2, Treasurer 3; Tri-Hi-Y 1, 3; French Club 1, 2; Pep Squad 1, 2; Monitor 2; Commercial Club 3.

DOUGLAS FRANKLIN CONAWAY — Doug

Men of few words are the best men.

Math Club 1, 2, 3; Spanish Club 2, 3; Science Club 1, 2; History Club 3; Key Club 3; Hi-Y 2, Secretary 3; Football 2, 3; "E" Club 3; Boys' State Representative 2; Student Council Representative 3.

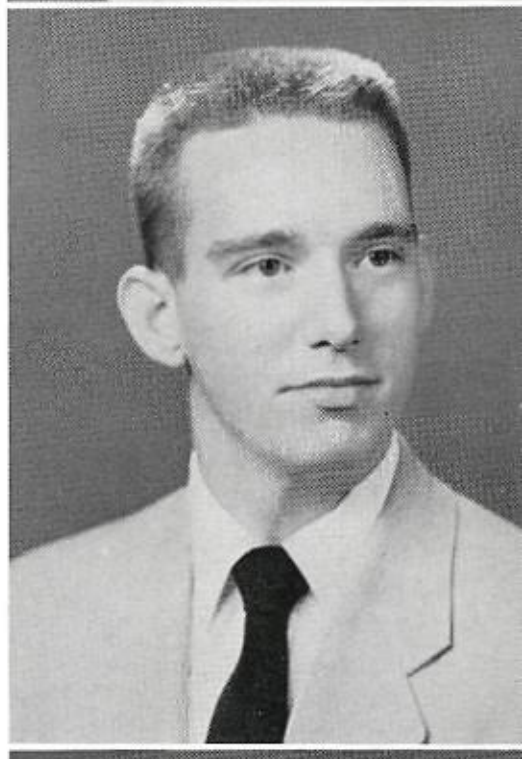

RICHARD ALEXANDER DALEY

He that serves well need not ask his wages.

Transferred from Northside High, Atlanta, Georgia 2; History Club Secretary-Treasurer 2, President 3; Hi-Y 2, Vice President 3; Spanish Club 2, 3; ROTC Officer 3; Saber Club 3; Drill Team 2; Tennis 3.

BARBARA JEAN COOKE

A cheerful temper joined with innocence will make knowledge delightful and wit good natured.

Spanish Club 2; Photography Club 1; Tri-Hi-Y 1, 2; Pep Squad 1, 2; Math Club 1, 3; Homeroom Officer 2, 3; National Honor Society 3.

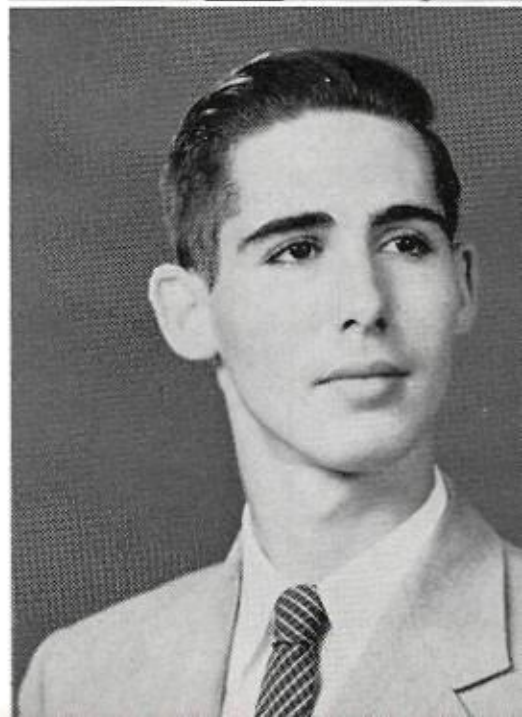

EUGENE LEWIS DIAMOND, JR. — Dicky

Enthusiasm is the genius of sincerity, and truth accomplishes no victories without it.

French Club 1, 2; Photography Club 1; Allegro Club 3, Sergeant-at-Arms; History Club 2; Band 1, 2; Science Club 3.

JERRY CAMPBELL DUMAS

Success is the promise of life.

Science Club 1, 2, 3; History Club 3; Football 2, 3; Track 2; Homeroom Vice President 3; Tennis 3.

WILLIAM NELSON ENDICOTT — Billy

Gentle in manner, strong in performance.

Science Club 2; Photography Club 1; Hi-Y 1; ROTC Officer 3.

TED EDWARD DUNGAN

He was a quiet man, but quite a man.

Outstanding Senior; Spanish Club 1, 3, Officer 2; Science Club 2, 3; History Club 3; Hi-Y 2, 3; Football 2, 3; Track 2, 3; Baseball 2, 3; "E" Club 2, 3.

ALLAN BROWNING FERGUSON — Al

A thing there was and done it was, and wise was he that did it.

History Club 3; Math Club 1, 3; Hi-Y 2, 3; Science Club 2, 3; Hi-Y Basketball 2, 3.

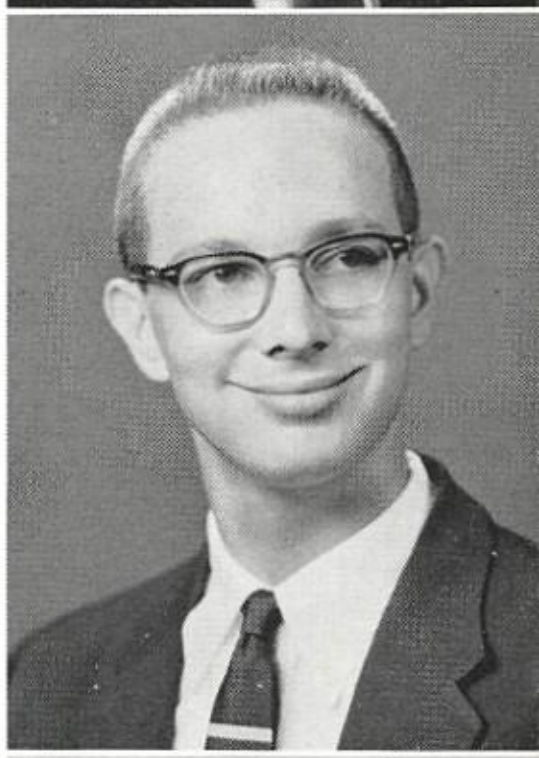

LYNN GRAY GARDNER EARNGEY

It's no matter what you do, if your heart be only true.

Tri-Hi-Y 1, 2; French Club Secretary 1, Treasurer 2; Math Club 2, 3; Office Staff 1, 2; Monitor 3; Pep Squad 1, 2; Commercial Club Sergeant-at-Arms 3; History Club 3.

WAYNE CHARLES FINK

Joy is the outcome of all good.

Math Club 2, 3; Science Club 2, 3; Spanish Club 2, 3; Golf Team 3; History Club 3; Red Cross Representative 2.

LINDA SUE EAST

Everyone desires to be sweet and polite.

Transferred from Western Hills High School, Cincinnati, Ohio, in 12th. Tri-Hi-Y 3; Commercial Club 3; History Club 3; Red Cross Representative 3.

MARY JEAN FLY — Jeanie

A genial friend of all who have come in contact with her.

Latin Tournament Distinction 1; Math Club 1; Tri-Hi-Y 2, 3; History Club 3; Spanish Club 2, 3; ROTC Lieutenant Colonel 3; Saber Club 3; Senior Chorus 2, 3; Majorette 1, 2; Y-Teens 1; Student Council Representative 1; Monitor 2.

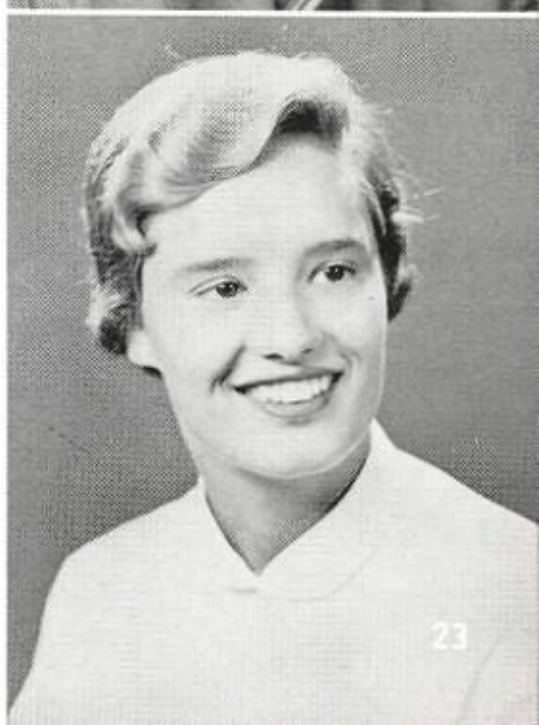

JOAN NOEL FOSSIECK

The more you know her, the more you like her.

Transferred from Union City High, Union City, Tennessee 1; Commercial Club 3; Spanish 2, 3; History 3; FHA 2; Tri-Hi-Y 2, 3.

LORETTA LOUISE GRAFTON

Kindness is the soul of the world.

Tri-Hi-Y 1, 2, 3; Commercial Club 3; Pep Squad 1, 2; History Club 3; Math Club 2; FHA 1, 2; Monitor 1, 2.

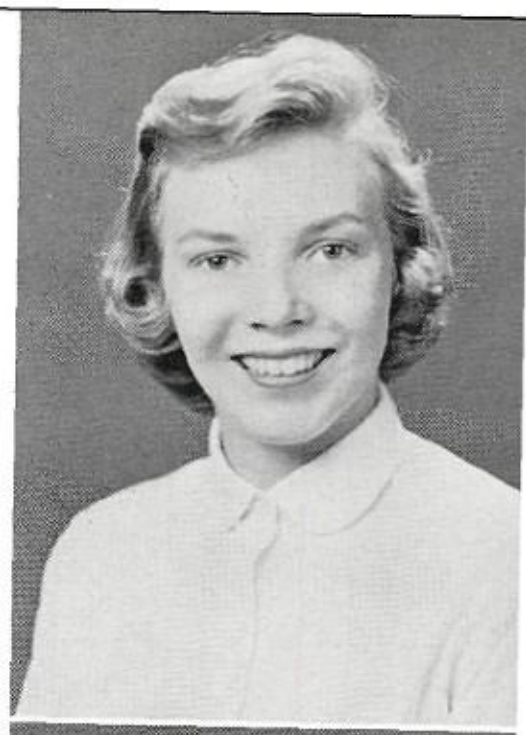

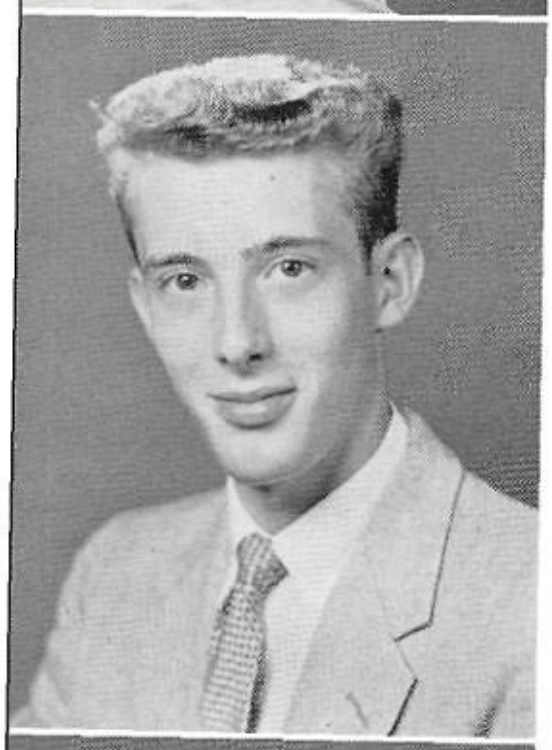

DAVID WARD FREEMAN

A good mind possesses a kingdom.

Spanish Club 1; History Club 3; Math Club 3; ROTC Officer 2, 3; Saber Club 3; Drill Team 2.

BEN HOUSTON GRAHAM

Good health and good sense are two of life's greatest blessings.

Math Club 1, 2; Spanish Club 2; Science Club 2, 3; History Club 2, 3; Hi-Y 3; Senior Chorus 2, 3.

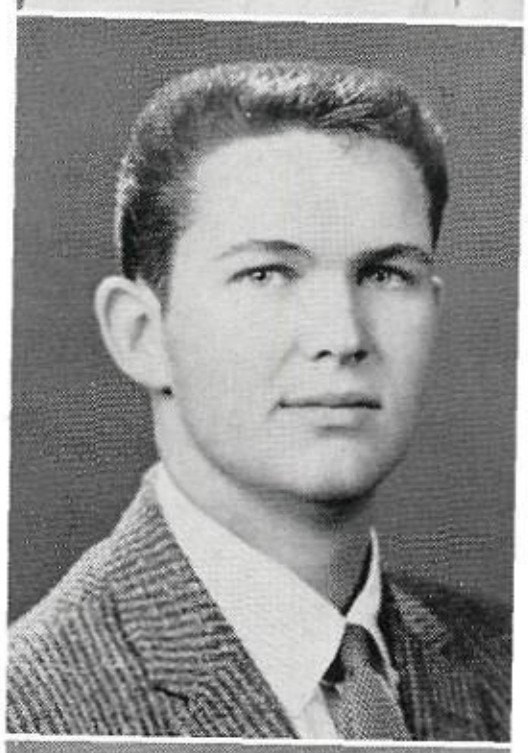

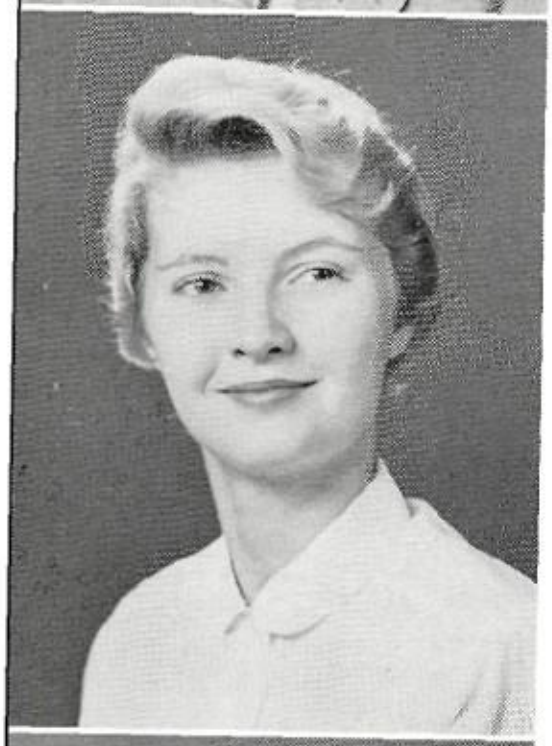

SUE RAE GOLDEN

Fairest and best adorned is she.

Hall of Fame, Most Outstanding Citizen 3; Student Council Commissioner of Activities 3; Key Club Queen 3; Yearbook Staff 2, Senior and Feature Editor 3; Football Queen Candidate 3; ROTC Sponsor 1, 3; National Honor Society 2, 3; Quill and Scroll 2, 3; *Mustang Roundup* 1; Distinction Latin Tournament 1; Junior Class Popularity Winner; Homeroom Treasurer 2; Monitor 2; Math Club 1, 2, 3; Pep Squad 1, 2; French Club 2; History 2; Saber Club 3; Science Club 3; Tri-Hi-Y 1, 2, 3.

SANDRA GALE GREEN

Her beauty is as a wild rose, perfumed by virtue and truth.

Spanish Club 1, 2; Math Club 2; Tri-Hi-Y 2; Red Cross Representative 3; History Club 3; Commercial Club 3; Senior Chorus 3; Office Staff 2; Allegro 2, 3; Pep Squad 2.

JUDITH LYNNE GORDON — Judy

A merry heart maketh a cheerful countenance.

Tri-Hi-Y 1; History Club 3; Allegro Club 2, 3; Office Staff 3; Nurse's Staff 3; Senior Chorus 3; Monitor 2; Pep Squad 1; Spanish Club 1, 2.

WILLIAM JOSHUA GREENE, III — Josh

He who listens always learns.

Science Club 2, 3; Senior Chorus 2; History Club 3; Math Club 2; Red Cross Representative 1.

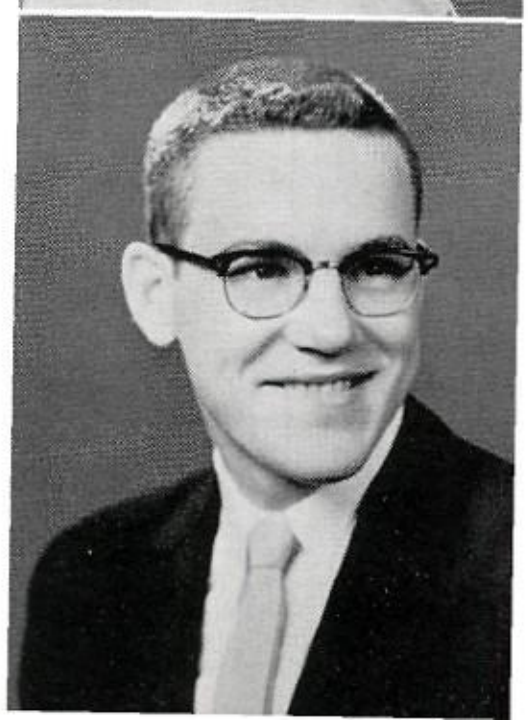

CHARLOTTE ANN GURLEY

All things, whatsoever ye ask in prayer, believing, ye shall receive.

Y-Teens 1, Historian 2, President 3; Red Cross Representative 1; Homeroom Chaplain 2, 3; French Club 2; French Glee Club 3; Senior Class Chaplain; ROTC Sponsor 3.

NANCY JANE HAYNES

Honest labor bears a lovely face.

Allegro Club 1, 2, President 3; Math Club 2; Spanish Club 2; Pep Squad 1, 2; Homeroom Oficer 1, 2, 3; History Club 2; Commercial Club 3; Office Staff 3; Senior Chorus 1, 2.

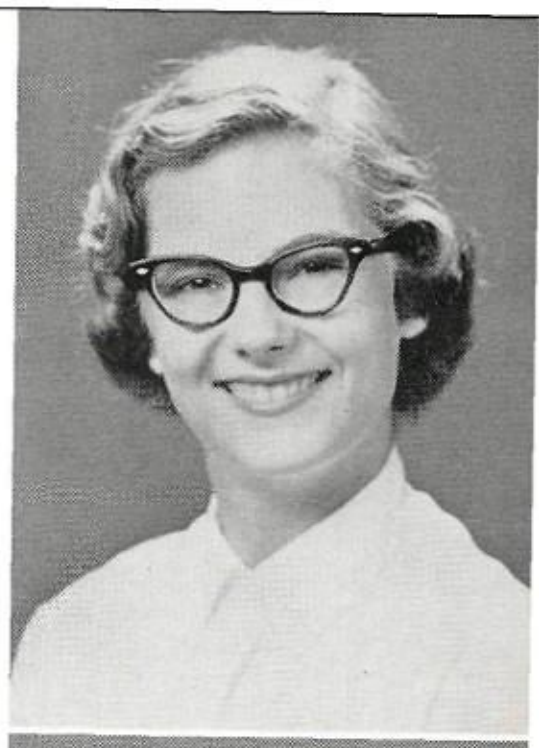

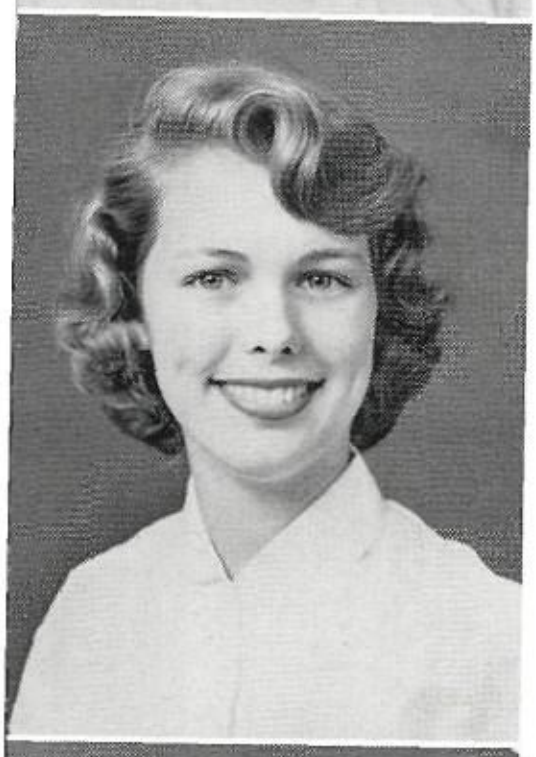

GLADYS GIBSON HALL — Gibby

Fair tresses man's imperial race ensnare, and beauty draws us with a single hair.

Math Club 1, 2, 3; History Club 2, 3; Spanish Club 2, 3; Allegro Club 3; Tri-Hi-Y 3; Monitor 3.

LUCIUS LAMAR HEISKELL

Tis good to be merry and wise.

Outstanding Senior; Football 1, 2, Co-Captain 3; 2nd Team All-Memphis; 1st Team Coaches Team 3; Honorable Mention All-State 3; Swimming 1, 2, 3, Captain; Math Club 1, 2, 3; Key Club 2, 3; History Club 3; Science Club 2, 3; Track 1; Hi-Y 1, 2; Monitor 3; "E" Club 2, 3.

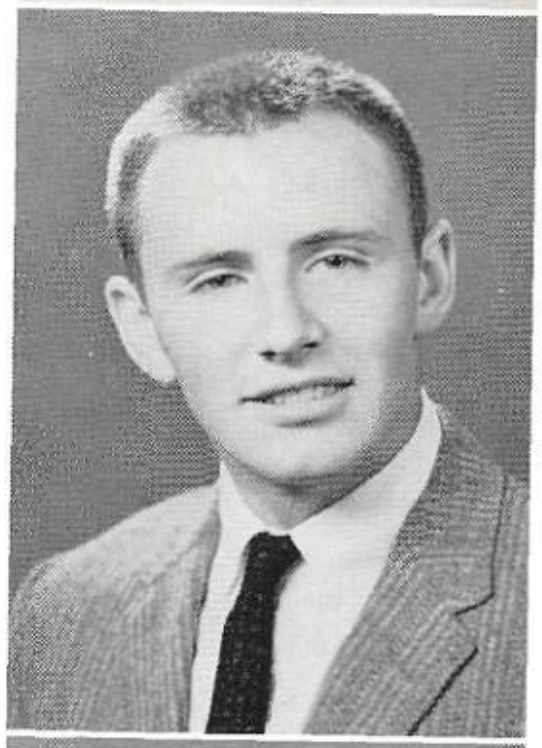

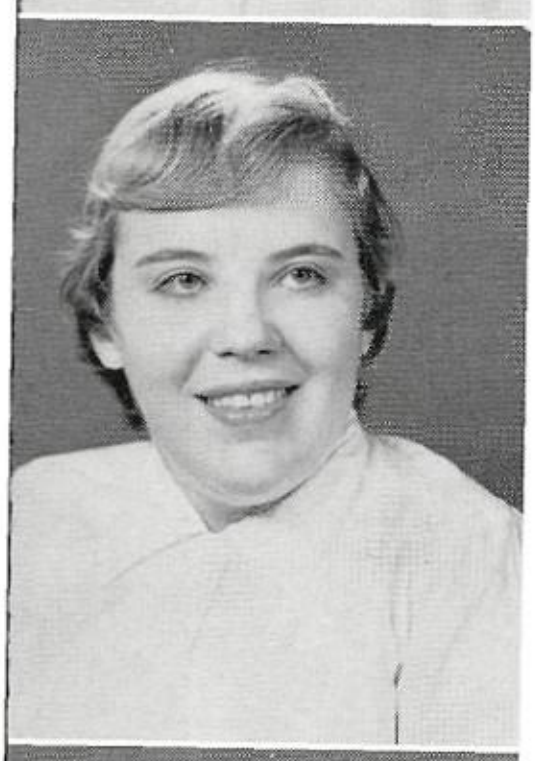

PATRICA DOYLE HALL — Pat

In quietness and confidence shall be your strength.

FHA 1, 2; Y-Teens 1, 2; Commercial Club 3.

RUTH ANN HEITNER

Give me a look, give me a face that makes simplicity a grace.

Math Club 1; Spanish Club 1, 2; History Club 3; Commercial Club 3; Tri-Hi-Y 1, President 2, Vice President 3; Homeroom Chaplain 1, 2, 3; Sophomore Class Chaplain; Monitor 2, 3; Outstanding Senior; Pep Squad 1, 2; Girls' State Representative 2.

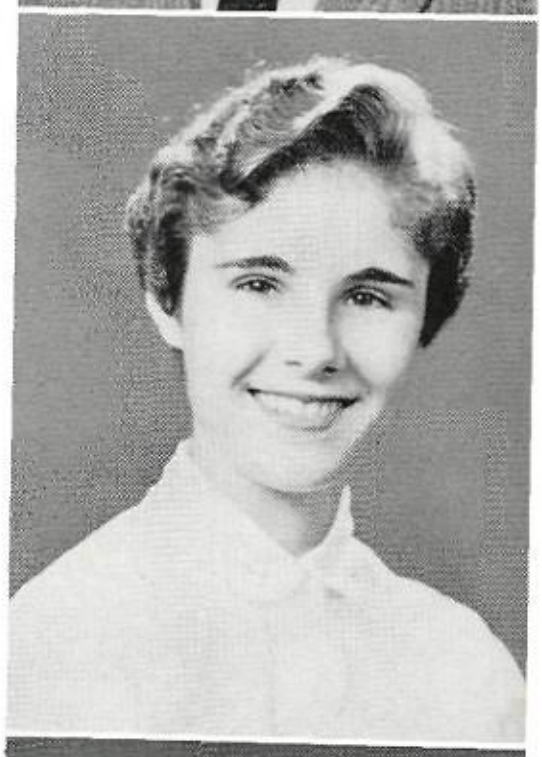

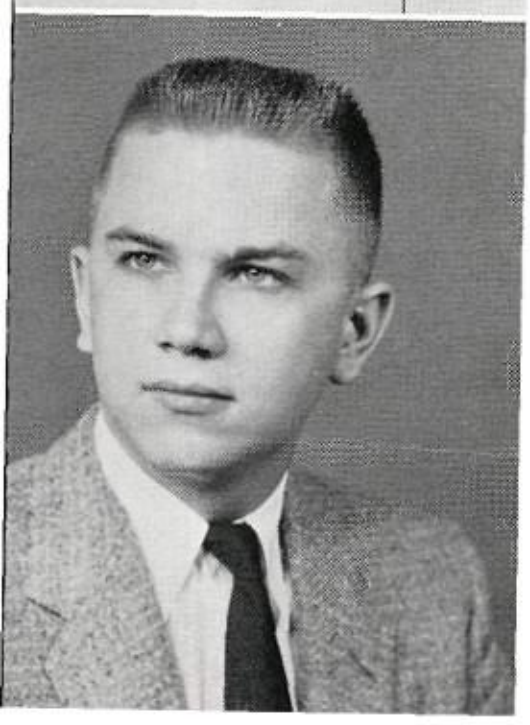

JAMES EUGENE HAMER — Jimmy

He greets you with a smile.

ROTC Lieutenant Colonel 3; Drill Team Officer 2; Math Club 1, 2, 3; Science Club 2, 3; Photography Club 1; French Club 1, 2; History Club 3; Saber Club 2, 3; Allegro 1, 2, Treasurer 3; Band 1, 3, Officer 2; All-State Band 2; 1st Place Solo Contest 2, 3.

MARY LOU HOPE

Gentleness is a virtue of womanhood.

Pep Squad 1; French Club 2, Secretary 3; Math Club 3; Commercial Club 2, 3; National Honor Society 3; History Club 3; French Glee Club 3.

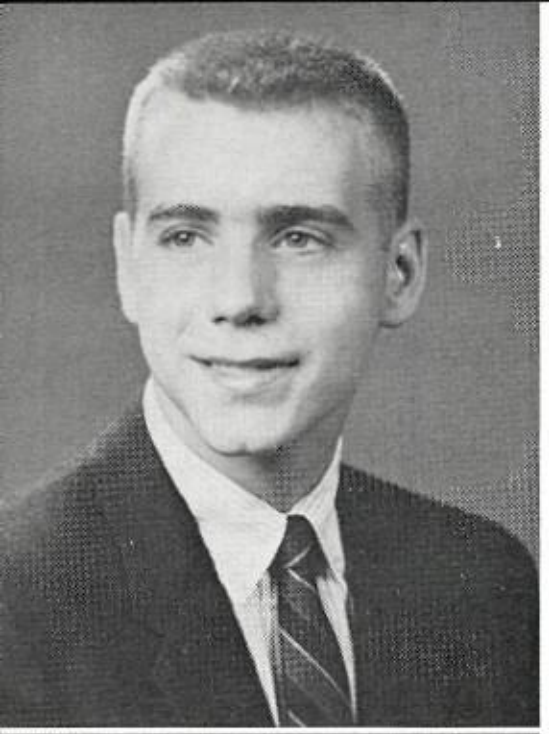

ALBERT BRYAN HORNSBY, JR. Al

Oh, what is this power I have over women?

Hall of Fame, Most Attractive 3; Math Club 2, President 3; Baseball 2 ,3; "E" Club 2, 3;Science Club 2, 3; ROTC Officer 3; Saber Club 3; Hi-Y 1, 2, 3; Homeroom Vice President 3; Homeroom President 1; Student Council Representative 2; Allegro Club 3.

ELAINE JOHNSTON

A loving heart is the beginning of all knowledge.

Hall of Fame, Best All Around 3; Student Council Commissioner-at-Large 2, Girls' Vice President 3; Cheerleader 1, 2, Captain 3; Football Queen Candidate 3; Blind Game Football Queen Candidate 3; Tri-Hi-Y 1, Vice President 2, Chaplain 3; Monitor 1; Red Cross Representative 1; Allegro Club 1, 2, 3; Secretary Junior Class; Office Staff 2, 3; Honor Society 2, 3; Junior Class Popularity Candidate.

MARY LEE HUDSON

Music is the speech of angels.

FHA 1; Tri-Hi-Y 1; Thespian Play 1; Spanish Club 1, 2; Math Club 2; History Club 2, 3; Pep Squad 1, 2; Science Club 3; Senior Chorus 1, 2, 3; Allegro Club 1, 2, Officer 3.

RICHARD ALLEN JONES

The force of his merit makes his way.

Industrial Arts Club 1, 2.

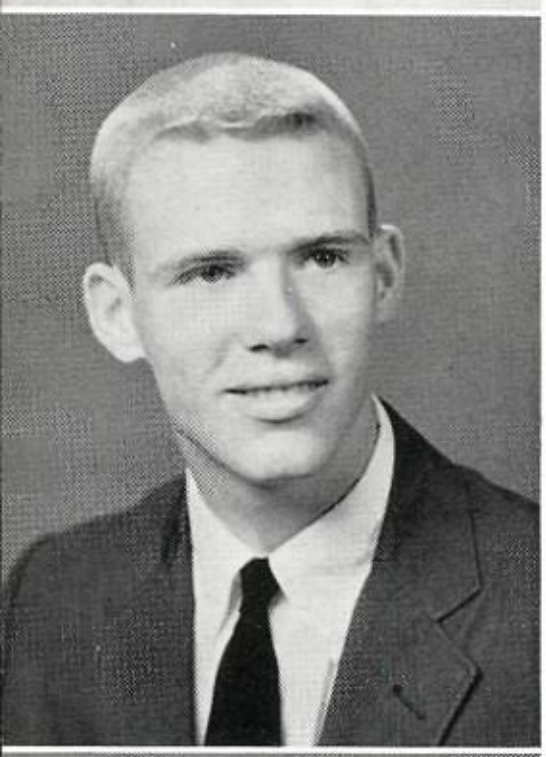

WILLIAM RAY JAMIESON

Who is the happiest of men? He who values the thoughts of others.

Science Club 3; Math Club 1; Hi-Y 2, 3; History Club 2, Vice President 3.

ANITA DIANE KARLIN

And all that's best of dark and bright, meet in her aspect and her eyes.

Allegro Club 2, 3; Pep Squad 1; French Club 1, 2; Senior Chorus 1, 2, 3; History Club 3; Monitor 3.

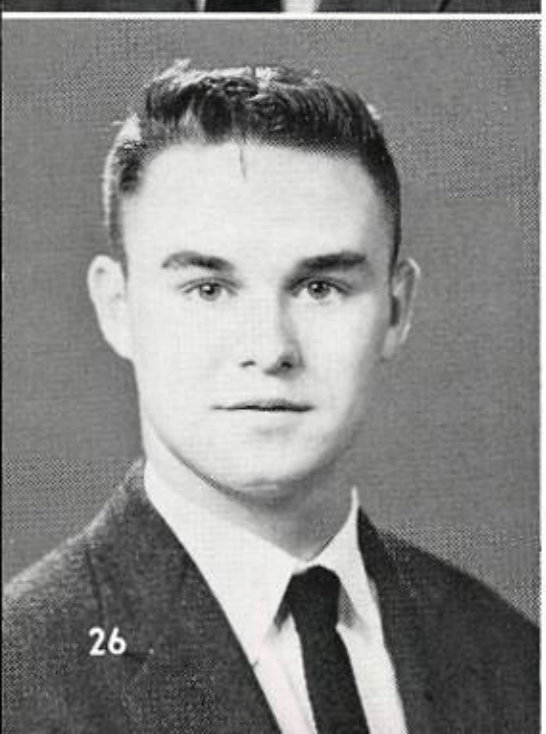

JOHN MORREY JEFFERSON Jon

Virtue is bold, and goodness never feareth.

Hi-Y 2, 3; History Club 3; Science Club 3; Swimming 2, 3; Hi-Y Basketball 3.

PHILLIP LYNN KELLUM Phil

Truth needs not an ornament of many words.

ROTC OFFICER 2, 3; Saber Club 3; Drill Team 2; Spanish Club 2, 3; History Club 3; Science Club 3.

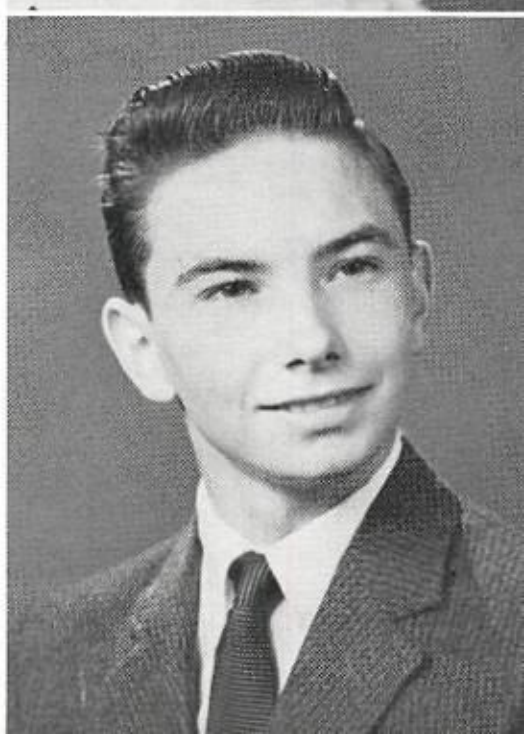

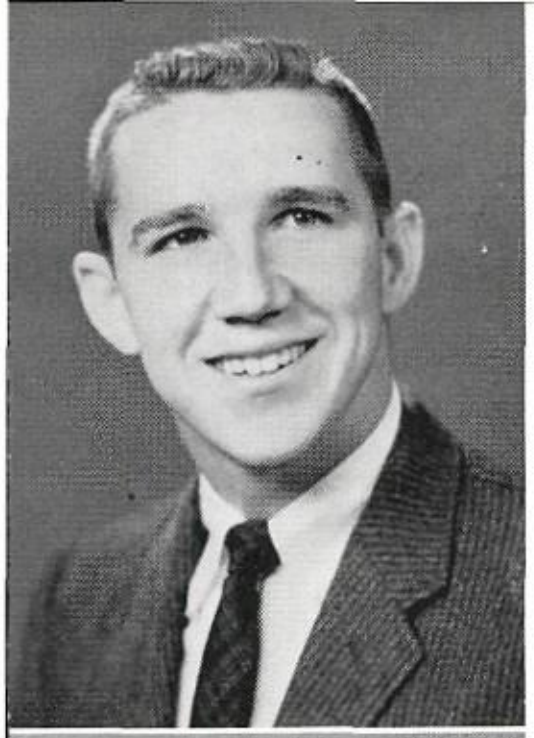

BERNARD DEE KING — Nard

Good things should be praised.

Football 1, 2, 3; Baseball 2, 3; Swimming 2, 3; Science Club 3; History Club 2, 3; Key Club 3; Math Club 1, 2; Yearbook Staff 2, ROTC and Faculty Editor 3; ROTC Officer 3; Saber Club 3; Office Staff 2; Hi-Y 1, 2, 3; Homeroom President 2; Rifle Team 2; Red Cross Representative 1.

JAMIE ANN LEACH

Smooth flow the waves, the zephyrs gently play. Jamie smiled and all the world was gay.

Pep Squad 1, 2; Homeroom Officer 1, 2; Spanish Club 1, 2; Allegro Club 2, 3; Student Council Representative 3; History Club 3; Math Club 2; Commercial Club 3; Monitor 3; Senior Chorus 2.

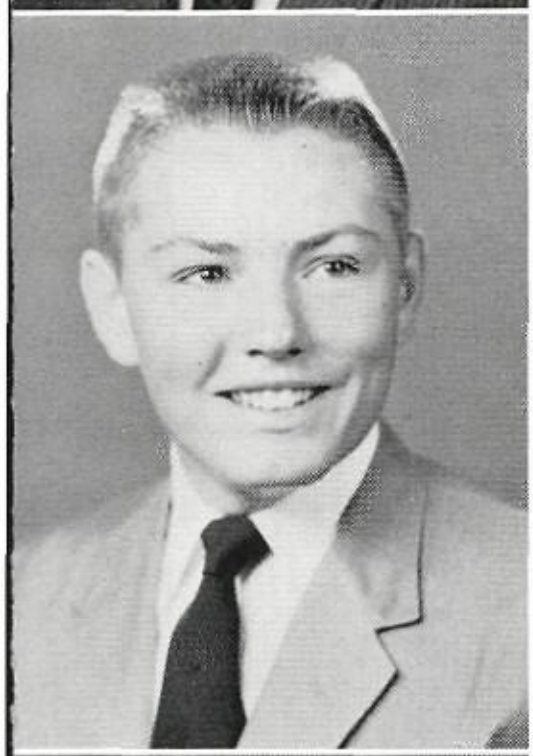

RICHARD PIERCE KOEHN — Dick

In thy face I see the map of loyalty, honor, and truth....

Hall of Fame, Best All Round 3; President Junior and Senior Class; Vice President Sophomore Class; Football 1, 2, 3; Most Valuable Lineman, All-Memphis Honorable Mention; Basketball 1, 2, 3; Track 2; "E" Club 1, 2, 3; Yearbook Staff 2, Sports Editor 3; Key Club 1, 2, Vice President 3; Hi-Y 1, 3, Secretary 2; Monitor 3; Office Staff 1.

TOMMIE LOU LEVI

Quietness is a good thing.

Pep Squad 1, 2; History Club 3; Math Club 1, 2; Spanish Club 1, 2; Library Staff 1, 2, 3; Library Club Secretary 3.

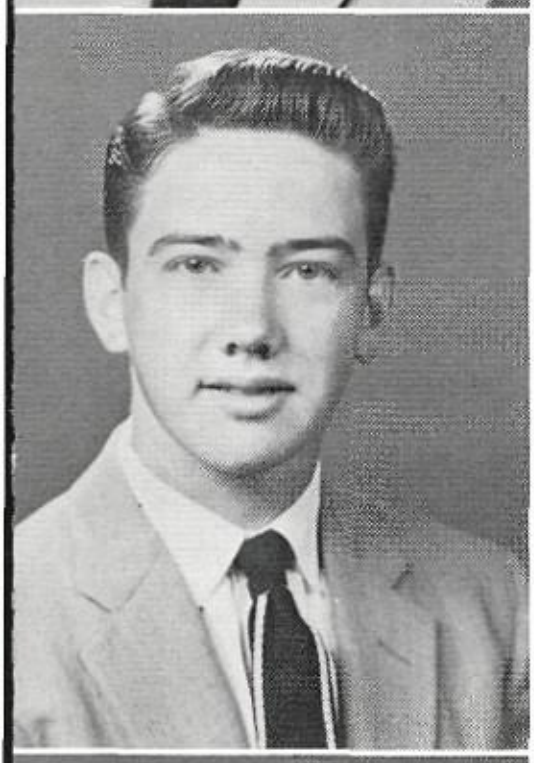

MILTON ARTHUR LAMB

A man of hope and forward looking.

Science Club 2, 3; Math Club 1, 2, 3; History Club 3; Rifle Team 1.

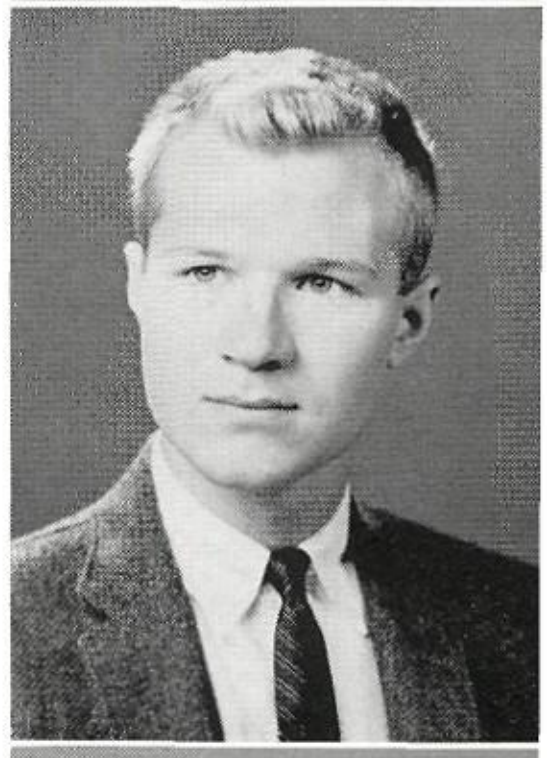

WILLIAM BRANSFORD MASON, JR. — Bill

In all things success depends upon previous preparation.

Transferred from Baylor Military Academy in 11th. Math Club 2, 3; Spanish Club 2, Secretary 3; History Club 3; Science Club 2; Senior Chorus 3; ROTC Officer 2, 3; Saber Club 2, 3; Rifle Team 3.

FRANK ALEXANDER LATHAM, JR.

A good heart is worth gold.

Math Club 1, 2, 3; Science Club 2, 3; Spanish Club 1, 2; History Club 3; ROTC Officer 3; Rifle Team 1, 3; Hi-Y 1, 3; Saber 3.

LOIS ROSE MASSARI

Her eyes as stars of twilight fair — like twilight, too, her dusky hair.

Transferred from Newton High School, New York, in 11th. Commercial Club 2, 3; Tri-Hi-Y 2; History Club 2, 3; Monitor 3; Pep Squad 2; Y-Teens 3; Senior Chorus 1, 3.

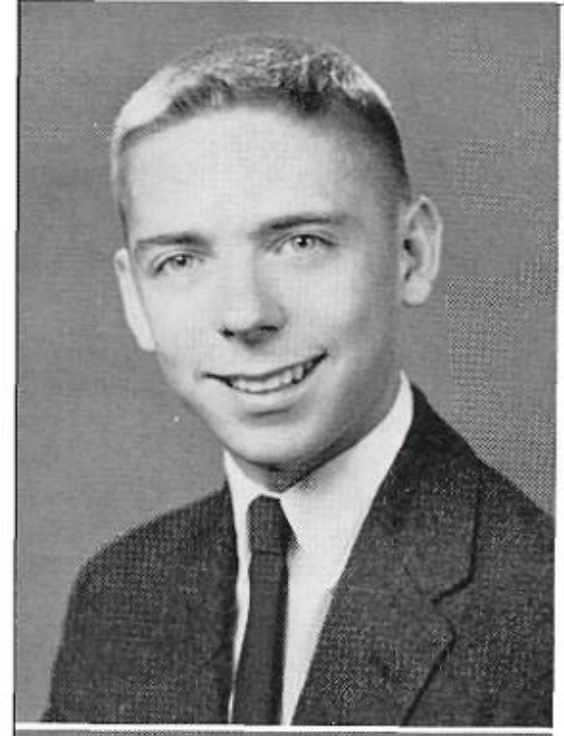

ERIC SINDAHL MATHESON

He is a true, industrious friend.

Spanish Club 2, 3; Science Club 3; History Club 3; Math Club Reporter 1; Red Cross School Representative 3; Football Manager 3; Homeroom Secretary 2.

PAUL THOMAS MEACHAM, JR.

He who attains to sincerity is he who chooses what is good and firmly holds it fast.

Student Council, Boys' Vice President 3; Outstanding Senior; *Mustang Roundup* 2, 3; Hi-Y 1; Spanish Club 1, 2; Key Club 1, 2, 3.

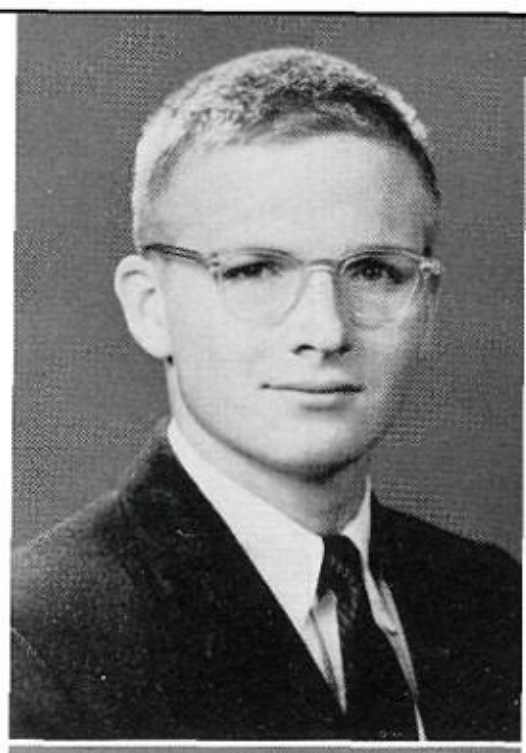

JUDITH JEANNETTE McBRIDE

If foolishness extended the length of life, I would live forever.

Tri-Hi-Y 1, Special Officer 2, Secretary 3; Pep Squad 1, 2; Math Club 1; Spanish Club 2, 3; History Club 3; Monitor 3.

MARY MARGARET MEEKS Peggy

Her voice was ever soft, gentle, and low — an excellent thing in woman.

FHA 1, 2, Treasurer 3; Pep Squad 2; Y-Teens 3; History Club 3; Commercial Club 3; Tri-Hi-Y 3.

ANTHONY REED McCORMACK Tony

He makes people pleased with him by making them first pleased with themselves.

Football 1, 2, 3; Track 2, 3; ROTC Officer 3; Saber Club 3; Rifle Team 1, Captain 2, 3; Science Club 2, 3; History Club 3; Allegro Club 3; Math Club 1; Hi-Y 3; Golf Team 3; "E" Club 3; 2nd Place City Marksmanship 2.

KENT IRWIN MERRILL

He who is silent is strong.

Football 1, 2, 3; Track 2; Rifle Team 1, Co-Captain 2; Spanish Club 1, 2; Science Club Officer 2, 3; History Club 3; Math Club 3; "E" Club 3; Boys' State Representative 2.

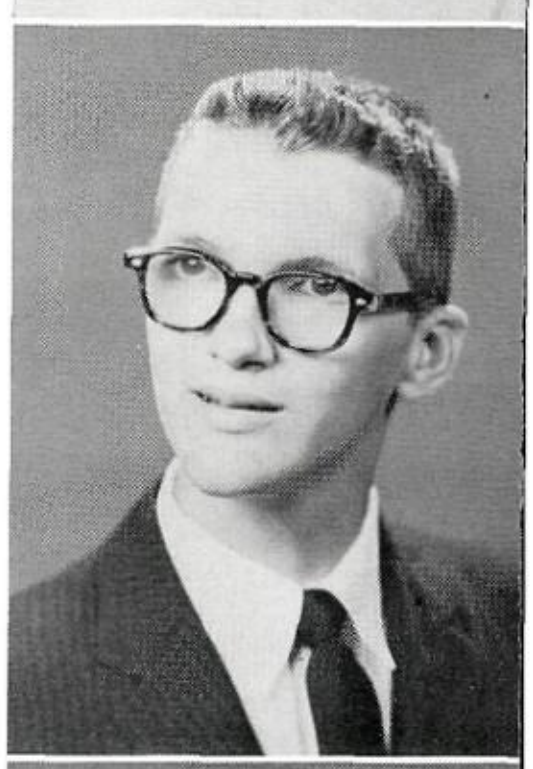

JOHN WARREN McINTOSH

There he goes, a book in hand — but 'tis no school book.

Math Club 1, 2, 3; History Club 3; Science Club 2, 3; *Mustang Roundup* 2, 3; Math Tournament, Honorable Mention 2; National Merit Finalist 3.

CORDELIA ANN MILLER

If a woman has long hair, it is a glory to her.

FHA 1, 2, 3; History Club 3; Pep Squad 1; Y-Teens 3; 3; Tri-Hi-Y 3; Commercial Club 2.

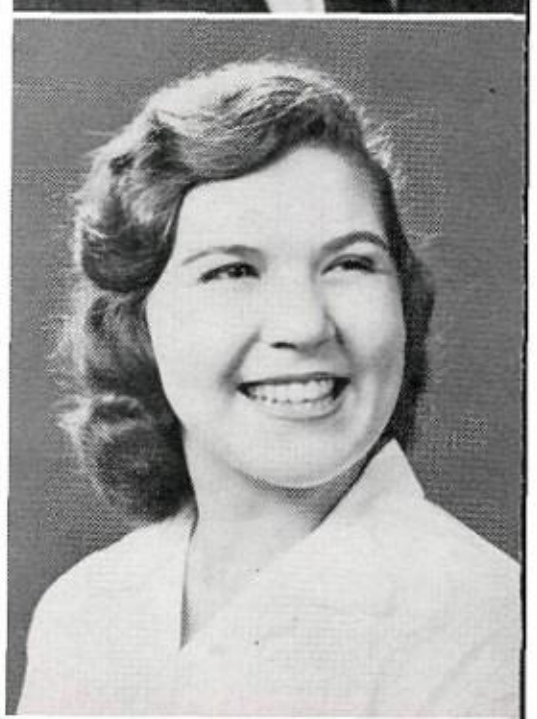

JEFFERY CAROLYN MULLINS

A generous heart and a kind word for all.

Tri-Hi-Y 1; Pep Squad 1, 2; Commercial Club 3; Science Club 3; History Club 3.

DAVID ATTWOOD PIERSON

A man born for happiness.

ROTC Officer 2, 3; Saber Club 3; History Club 3; Hi-Y 3; Science Club 3.

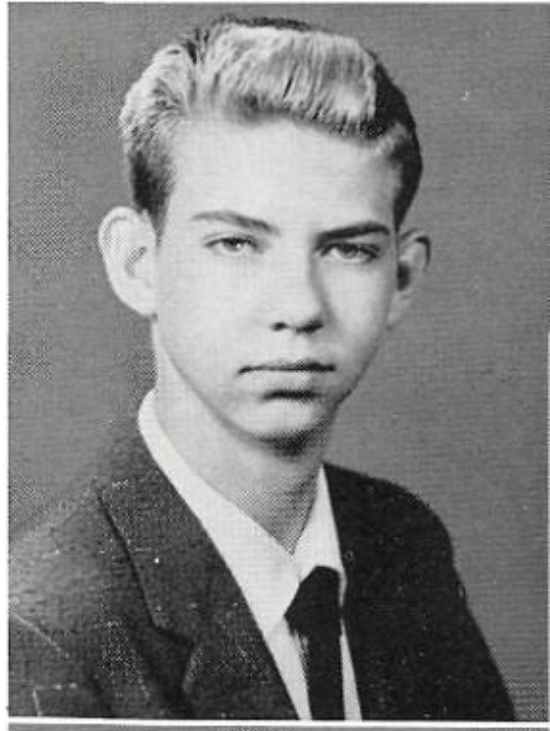

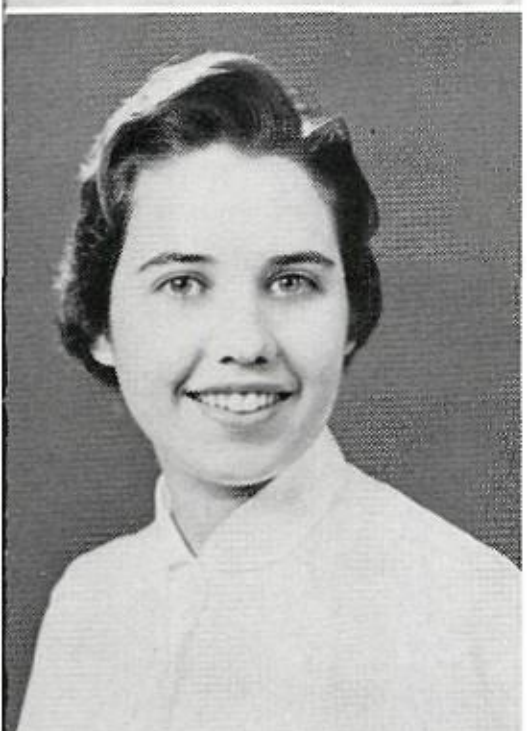

MARY KATHRYN PAGE

Where hearts are true, few words will do.

Pep Squad 1, 2; French Club 1; Allegro Club 2, 3; Commercial Club 2, 3; Senior Chorus 2, 3; History Club 3.

CECILE COLEMAN PIPLAR

Little deeds of kindness; little words of love.

Hall of Fame, Friendliest 3; Football Queen Candidate 3; Yearbook Staff 3; Homeroom President 1, 2, 3; Spanish Club 2, 3; History Club Secretary 3; Youth Center Representative 1, 2; ROTC Sponsor 2; Saber Club 2; Allegro Club 3; Math Club 2; Basketball 1, 2, 3; Pep Squad 1, 2; Monitor 1, 2.

ANN SCHELL PAULSEN

Petite, chic, exquisitely dainty, a piquant little face.

Pep Squad 1, 2; FHA 1; Tri-Hi-Y 1, 2, 3; Commercial Club 2, 3; History Club 3; Red Cross Representative 3.

ELIZABETH WHITE POUNDERS Bette

Grace was in her step; in every gesture, dignity and love.

Hall of Fame, Most Likely To Succeed 3; *Mustang Roundup* 1, News Editor 2, Editor 3; National Honor Society 2, Secretary 3; Quill and Scroll 2, 3; Junior Class Treasurer; Latin Tournament 1; Junior Class Popularity Candidate; French Club Reporter 2; Science Club 3; Math Club 2.

DOROTHY LOUISE PETWAY

She speaks, behaves and acts just as she ought.

Transferred from Savannah High, Savannah, Georgia, in 11th. Commercial Club 2, 3; Y-Teens 2, Treasurer 3; Pep Squad 2; ROTC Sponsor 3; Saber Club 3; FHA 3.

CHARLENE HAZEL QUEKEMEYER

Softly speak and sweetly smile.

FHA 1, District Representative 2; Commercial Club 3; Y-Teens 1, 2.

NELL ELAINE WILLIS RABURN

Both short and sweet some say is best.

Spanish Club 1, 2; FHA 1; Y-Teens 1, Social Secretary 2.

NANCY RODGERS REITZ

How sweet and fair she is.

Spanish Club 1, 2; Math Club 1, 2; History Club 3; Tri-Hi-Y 1, 2, 3; ROTC Sponsor 3; Saber Club 3; FHA 3; Pep Squad 1, 2; Allegro Club 2, 3; Office Staff 3.

MARTHA SUZANNE RAGSDALE

From the crown of her head, to the sole of her foot, she is all mirth.

Homeroom President 1, Vice President 2, 3; Pep Squad 1, 2; Tri-Hi-Y 1; Student Council Representative 1; Spanish Club 2, Treasurer 3; History Club 2, 3; Office Staff 2; Senior Chorus 3; Monitor 3.

BILLY TATE RENFROW

There are no tricks in plain, simple friendliness and intellectuality.

ROTC Officer 2; Saber Club 2; Hi-Y 2, Officer 3; Spanish Club 1, 2; Math Club 1, 2; History Club 3; Homeroom Officer 3; Cotton Carnival Lord-in-Waiting 3.

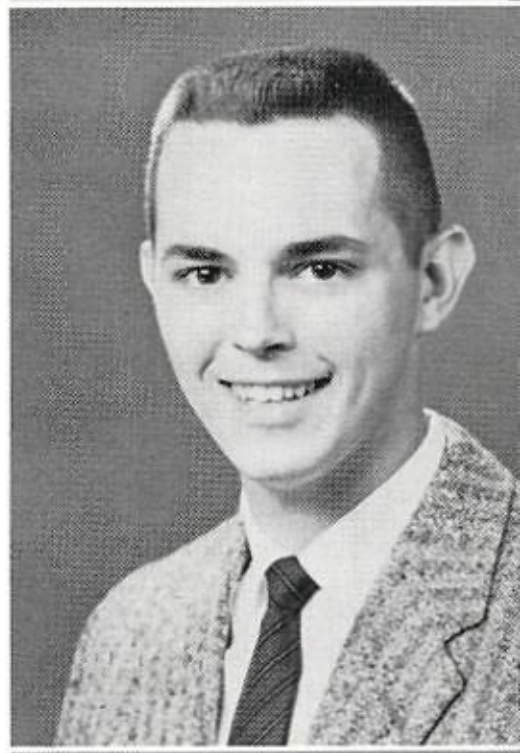

JAMES AUGUSTUS RAMSEY Jim

There are moments when silence prolonged and unbroken is more expressive than all words ever spoken.

Football 2, 3; Swimming 2, 3; Spanish Club 2, 3; Science Club 2; Math Club 2; "E" Club 3; Track 2.

FREDERICK FRAZIER RILEY Fred

Travel and change of place impart new vigor to the mind.

Transferred from Narimasu, Tokyo, Japan, 12th Grade. Office Staff 3; Monitor 3.

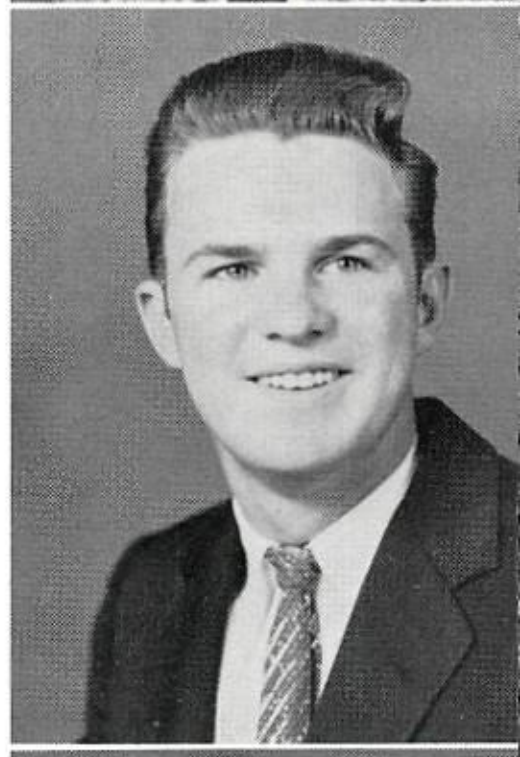

FREDRICA BYRD REISMAN Ricki

True knowledge is honest and wary.

Math Club 1; Photography Club 1; Monitor 2; Pep Squad 1, 2; Spanish Club 2; History Club 2, 3.

DAVID SPAULDING RODENBAUGH

He hath the flower of youth wherein is the fullness of strength.

Spanish Club 2, 3; History Club 2, 3; Science Club 2, 3; Swimming 2, 3; Golf Team 2, 3; Senior Chorus 3.

LESLIE SUZANNE RODGERS

Youth full of grace, force, and fascination.

Honorable Mention, Latin Tournament 1; National Honor Society 3; Commercial Club President 3; Allegro Club 2, 3; Math Club, Vice President 1; Student Council Representative 2; Homeroom Officer 1, 3; Senior Class Secretary; Office Staff 3; Tri-Hi-Y 3; Science Club 2; History Club 3.

BARBARA JEAN SANDERS

Sweetness and quietness have made her known to us.

Commercial Club 2; FHA 1, 2; Y-Teens 3.

PATRICIA ANN MALLORY ROGERS Pat

An ounce of wit is worth a pound of sorrow.

Honorable Mention, Latin Tournament 1; Pep Squad 1, 2; Tri-Hi-Y 1; French Club 2, 3; Math Club 1, 2, 3; Science Club 2, 3; French Glee Club 3.

KATHERINE CLAIRE SCHERER Kay

As full of spirit as the month of May.

Yearbook Staff 2, Circulation Manager and Class Editor 3; Quill and Scroll 3; Pep Club 1, 2; Tri-Hi-Y 1, 2, 3; FHA 1; Math Club 2; Spanish Club 2, 3; Monitor 2, 3; History Club 3.

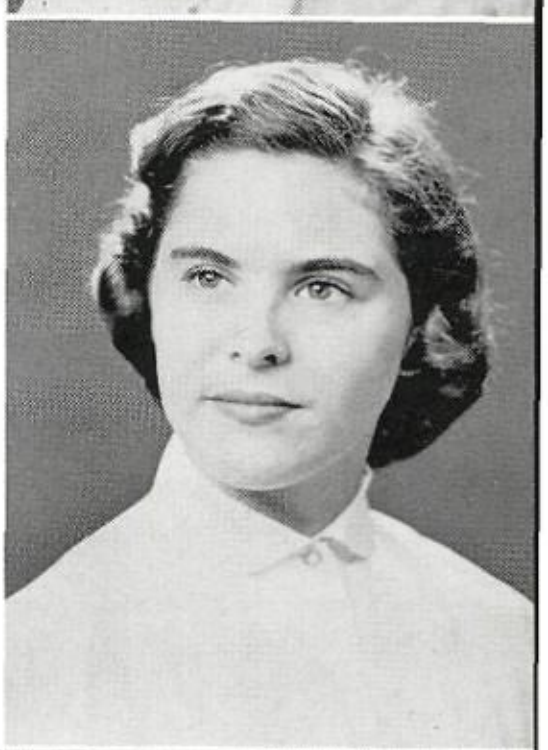

JULIA MARGARET RUDY Judy

Truth is a fair, durable thing.

Tri-Hi-Y 1; Spanish Club 1, 2; Y-Teens 3; Social Secretary 1, Treasurer 2; History Club 3; FHA Reporter 3; Commercial Club Vice President 3.

JOHN WALLACE SCHOETTELKOTTE

His undying spirit makes the path before him always bright.

Student Council Representative 2, 3; Spanish Club 1; Science Club 2; Math Club 1, 2, 3; History Club 3; Red Cross Representative 1; Office Staff 2; Hi-Y 2, Officer 3; ROTC Officer 3; Saber Club 3; Yearbook Staff, Assistant ROTC Editor 3; Homeroom Officer 1, 2; Rifle Team 1.

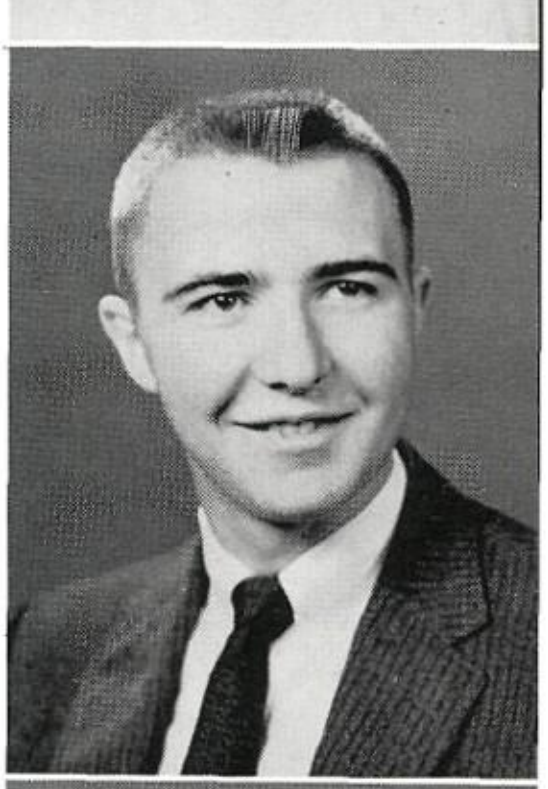

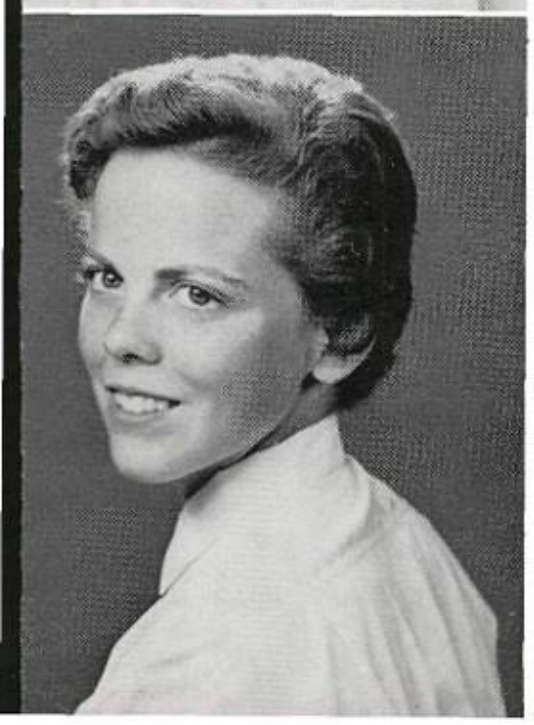

NANCY WINIFRED SAFLEY

Her charm and grace were always present.

Tri-Hi-Y 1, 2; Spanish Club 1, 2; Math Club 2; History Club 3; FHA Historian 3; Allegro 2, 3; Senior Chorus 3; Monitor 3; Pep Squad 1, 2.

PHILIP WALTER SCHRADER Phil

Wit is the rarest quality to be met with among people of education.

Distinction, Latin Tournament 1; Hall of Fame, Wittiest 3; Red Cross Representative 1; Homeroom Vice President 2; *Mustang Roundup* 2, 3; French Club 2, President 3; Key Club 3; National Honor Society 3; Quill and Scroll 3; Monitor 3; History Club, Senior Representative 3.

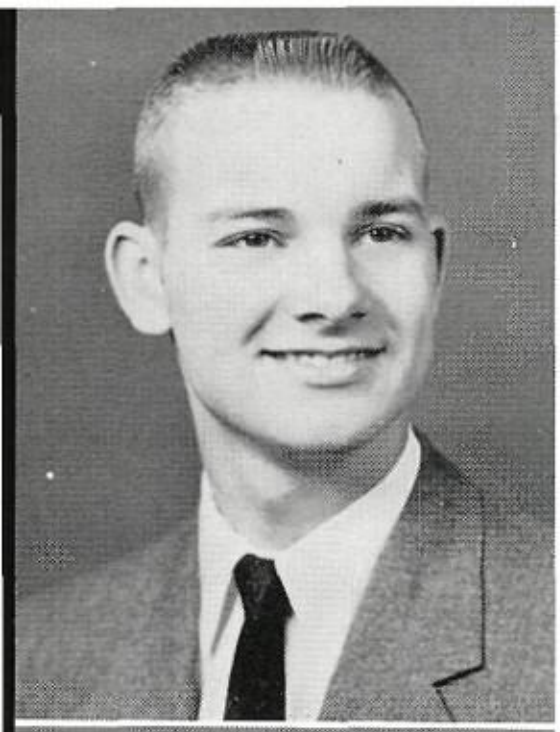

CLYDE ALTMAN SCOTT, JR. Buddy

Here is a gentleman and a friend.

Hi-Y 1, 2, 3; Hi-Y Basketball 1, Captain 2, 3; Rifle Team 3; Spanish Club 2; Science Club 2; Math Club 2; Baseball Team 2 ,3.

GLENN EDEN SIPE

He sits high in everyone's heart.

Spanish Club 2, Vice President 3; Annual Staff 3; History Club 3; Science Club 2; Hi-Y 2.

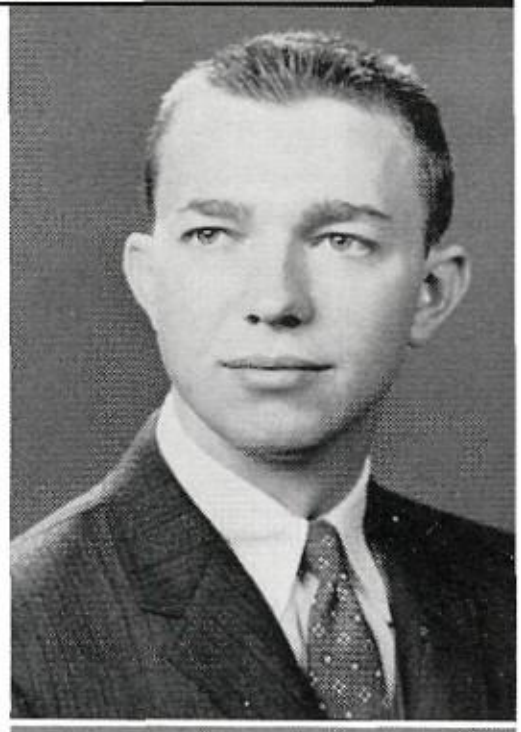

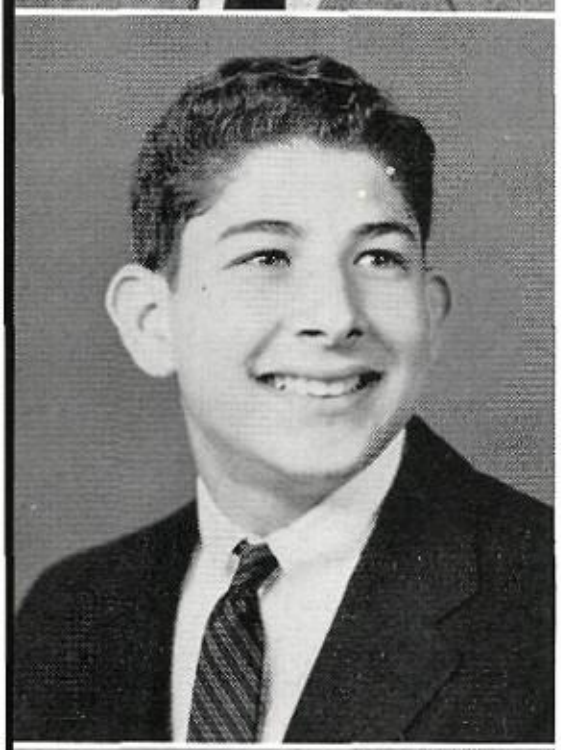

PAUL DAVID SHAPIRO

He entertains a cheerful disposition.

National Merit Scholarship Finalist 3; Red Cross Representative 2, 3; History Club 3; Math Club 1, 2, 3; Spanish Club 2, 3; Science Club 2, 3.

WILLIAM PAUL SMITH

Be silent and safe, silence never betrays you.

Science Club 2, 3; Math Club 3; History Club 3; Rifle Team 2; Spanish Club 1, 2.

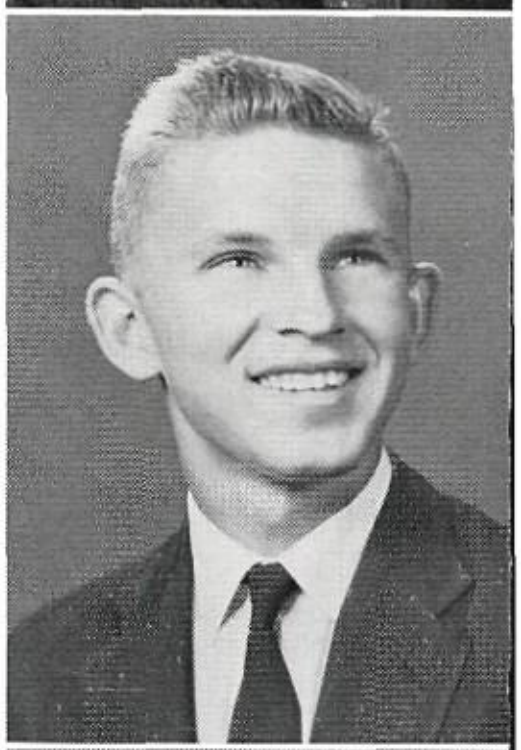

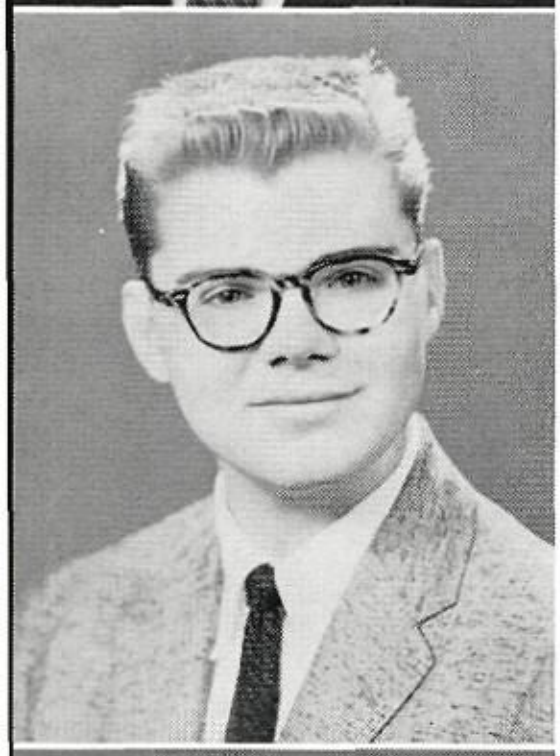

JOHN H. SHUTE

Silence is a friend that will never betray.

Band 1, 2, Vice President 3; Allegro Club 2, 3; History Club 3; Science Club.

SHARON LEE STALCUP

To be merry best becomes you.

Transfer from Central High 1; Tri-Hi-Y 2, 3; Pep Squad 2; History Club 2, 3; Spanish Club 3; Commercial Club 3; Office Staff 3.

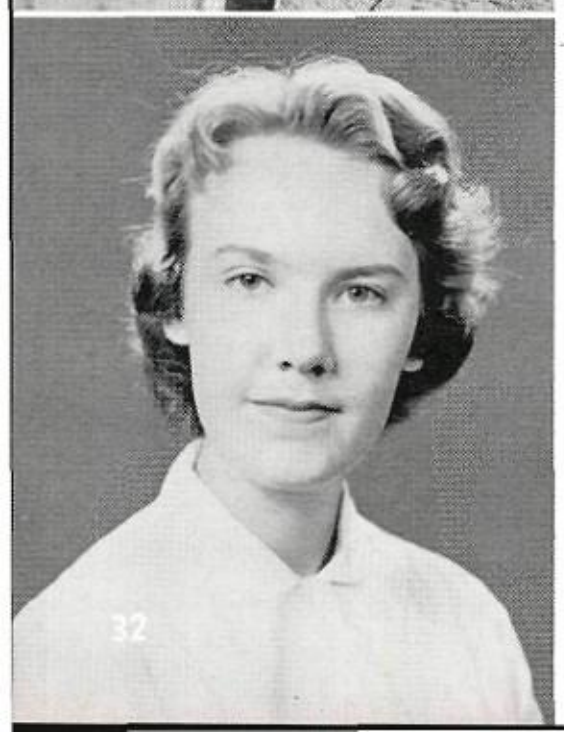

WENDY KATHERINE SKINNER

If I cannot do great things, I can do small things in a great way.

French Club, Secretary 2, Treasurer 3; Tri-Hi-Y 2, 3; Math Club 2, 3; Quill and Scroll 2, Secretary 3; Science Club 3; Annual Staff 2, Activities Editor 3; Outstanding Senior 3; Sophomore Class Secretary 1; French Glee Club 3.

JAMES RUSSELL STOAKES

The pleasure of life is according to the one who lives it.

Science Club 2, 3; Math Club 1, 2, 3; Hi-Y 1, 2; History Club 3; "E" Club 2, 3; Key Club 2, 3; Football 1, 2, 3; Track 1; Baseball 2.

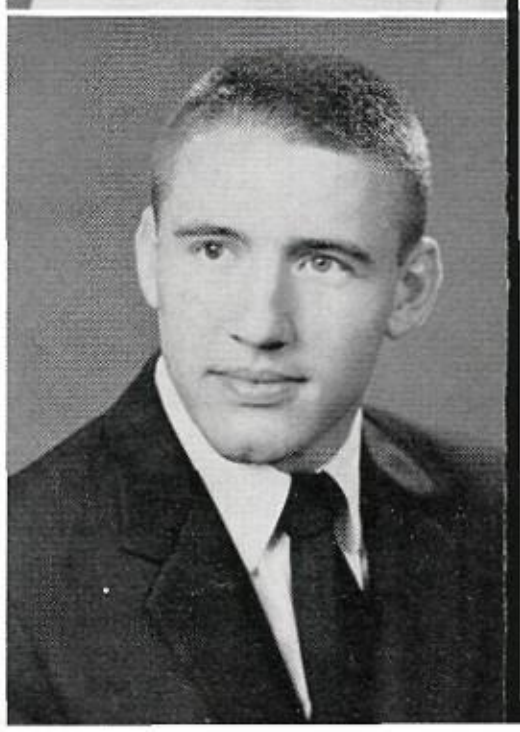

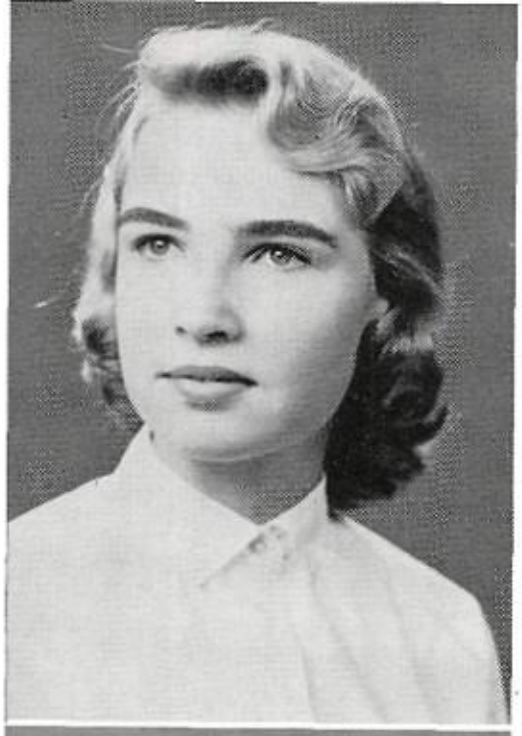

MARTHA KAY STRINGER

Fair of hair and bright of eye, we notice her as she passes by.

Hall of Fame, Most Attractive 3; Tri-Hi-Y 3; FHA 1, 3; Pep Squad 1, 2; Monitor 1, 2, 3; ROTC Sponsor 2, 3; Math Club Vice President 2; Spanish Club 2; History Club 2, 3; Office Staff 3; Saber Club 2, 3; Football Queen Candidate 3.

BRENDA LEE THEURER

The ideal of courtesy, wit, grace, and charm.

Red Cross Representative 2; Junior Class Chaplain; Office Staff 2; Commercial Club 3; Pep Squad 2; Homeroom Officer 2, 3; Spanish Club 2, 3; Tri-Hi-Y 1, 2; Math Club 2; ROTC Sponsor 3; History Club 3; Junior Class Popularity Candidate.

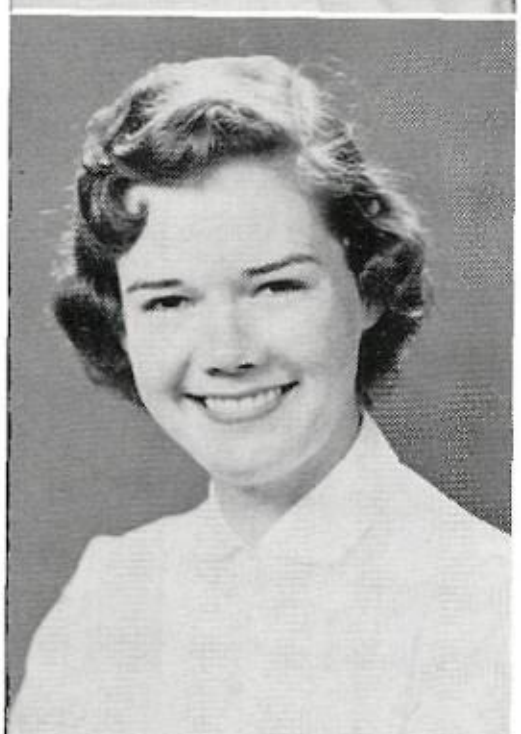

ELIZABETH ANN STUART

That which benefits is cheerfulness and courage.

Outstanding Senior; Student Council, Commissioner of Traffic; Football Queen Candidate 3; Junior Class Popularity Candidate; Cheerleader 2, 3; Red Cross Representative 1; Spanish Club 2, 3; Allegro Club 2, 3; Science Club 3; Monitor 2; Tri-Hi-Y 1, Treasurer 2; Second Vice President 3.

BETTIE LOU THOMAS

As sweet and nice as one may find.

Transferred from Bastrop High School, Bastrop, Louisiana, in 12th. FHA 3; Spanish Club 3.

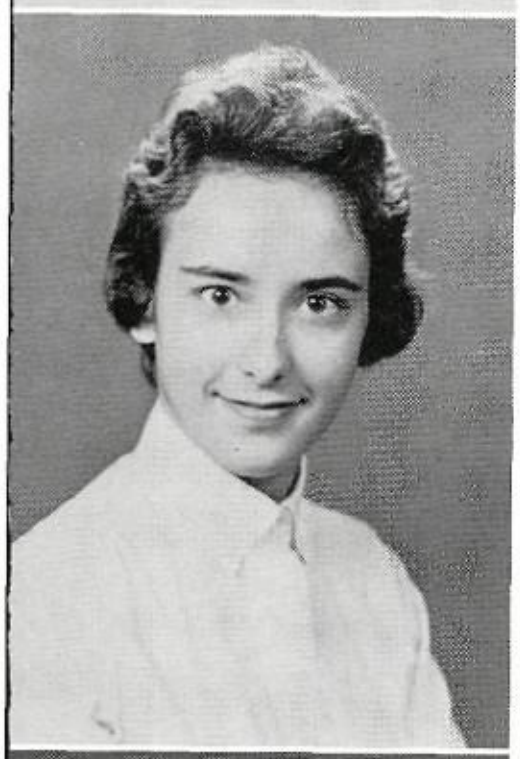

SUSAN HELEN SUTLIFF

Nothing great was ever achieved without enthusiasm.

Pep Squad 1, 2; Tri-Hi-Y 1, 2; Red Cross Representative 1, 2, 3; Math Club 1, 2, 3; *Mustang Roundup* 1, 2; Headline Editor 3; Office Staff 2, 3; French Club 2; French Glee Club 3; History Club 3; Representative to WKNO TV 1, 2, 3.

ELIZABETH LEE THOMAS — Liza

Knowledge is the flower of perseverance.

National Honor Society 3; *Mustang Roundup* 1, Art Editor 2, 3; French Club 2; French Glee Club 3; Tri-Hi-Y 1, 2; Math Club 1, 2, 3; Pep Squad 1, 2; History Club 3.

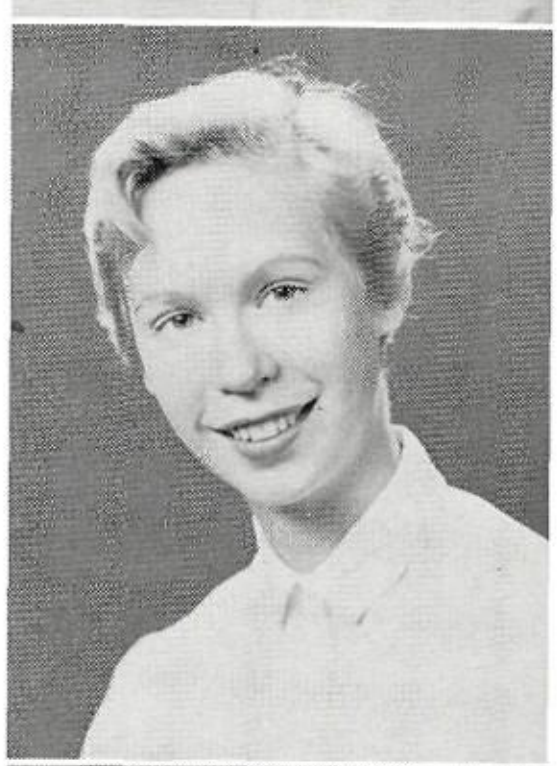

MARGARET CAROL TASHIE

She holds a high place in our hearts

Senior Chorus 1, 3; Tri-Hi-Y 1, 3; History Club 1; Commercial Club 3; FHA 1, 2, 3; Pep Squad 1; Monitor 3.

ELIZABETH LEGH TURNBULL — Betsy

From every blush that kindles in thy cheeks — ten thousand little loves and graces spring.

History Club 3; Science Club 3; Math Club 1, 2; Tri-Hi-Y 1; French Club 2; French Glee Club 3; Pep Squad 1, 2; *Mustang Roundup* 2, 3.

HELEN MAI WEATHERFORD

The great mind knows the power of gentleness.

French Club 2; French Glee Club 3; Monitor 3; History Club 3; Commercial Club 2, 3.

CLAUDE LEE WELCH

His limbs were cast in manly mold, for hardy sports and contest bold.

Hall of Fame, Most Athletic 3; Football 1, 2, 3; All-Memphis 2nd Team 2; Co-Captain 3; Most Valuable Back 3; Basketball 1, 2, 3; Track 1, 2, 3; Baseball 1; Key Club 1, 2, 3; Hi-Y 1, Treasurer 2, President 3; Math Club 1, 2, President 3; Science Club 2, 3; "E" Club 1, 2, 3; Homeroom President 1, 3; Monitor 3; Junior Class Popularity Winner; Junior Class Vice President; Senior Class Sergeant-at-Arms; Office Staff 1, 2.

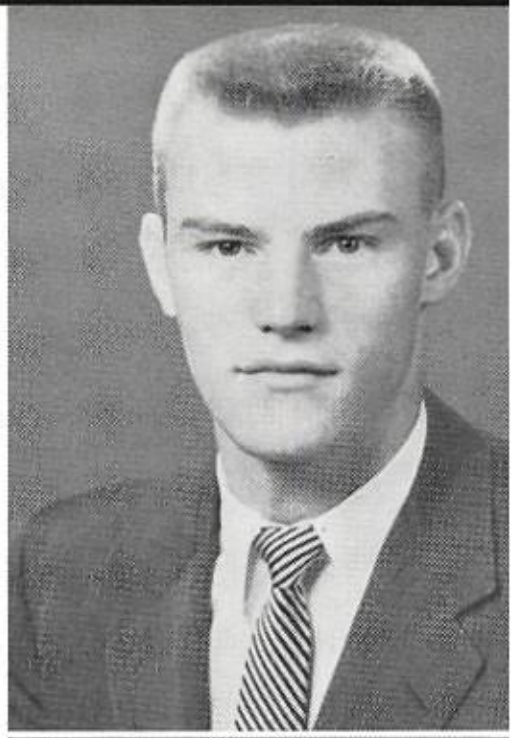

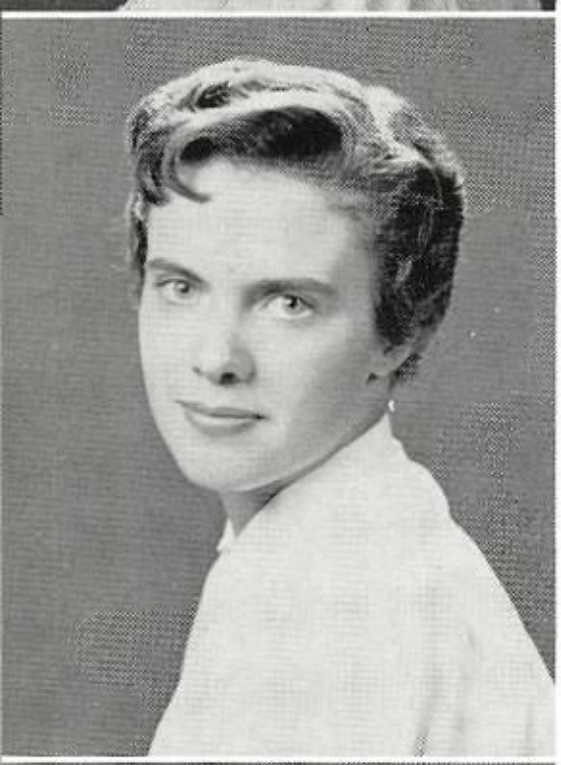

LOUISE MARLEY WEBB — Easy

The joy of youth and health her eyes displayed — And ease of heart her every look conveyed.

Transferred from Lausanne in 11th. Franch Club 2; French Glee Club 3; History Club 3; ROTC Sponsor. 3.

CAROL ANN WHITAKER

Friends are born, not made.

Spanish Club 1, 2; Y-Teens 1, 2, 3; FHA 1; History Club 3; Commercial Club 3; Science Club 3.

ARNOLD LOUIS WEINSTEIN

Doing easily what others find difficult is talent.

Latin Tournament, 3rd Place 1; Finalist in State Math Tournament 2; Basketball 1, 2, 3; *Mustang Roundup* 1, Headline Editor 2; Assistant Editor 3; Quill and Scroll 2, President 3; National Honor Society 2, Vice President 3; Spanish Club, Secretary-Treasurer 2, President 3; Math Club 1, 2, 3; Science Club 2, 3; Key Club 2, 3.

JANE ELIZABETH WHITE

A true friend is a friend forever.

Math Club 1, 3; Tri-Hi-Y 1; Pep Squad 1, 2; Red Cross Representative 1; History Club 2, 3; Monitor 2, 3; *Mustang Roundup* 2, Typist 3; French Club 2; French Glee Club 3; Student Council Representative 3.

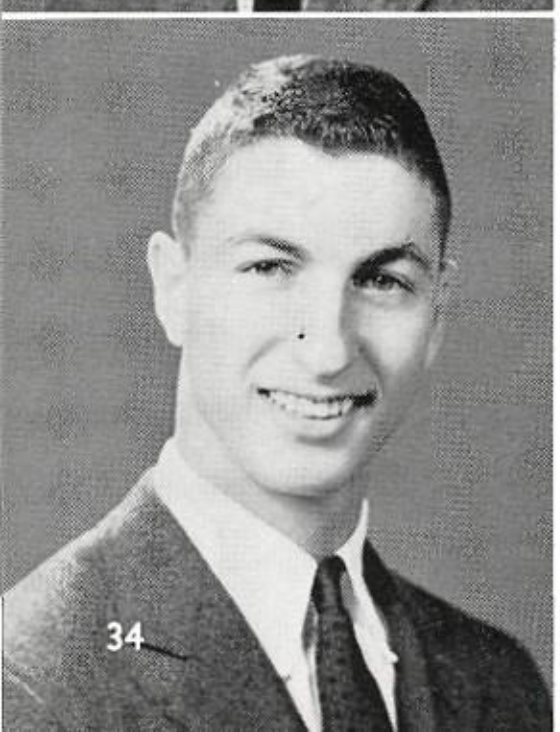

PHILIP MEYER WEINSTEIN — Phil

I have taken all knowledge to be my province.

Hall of Fame, Most Intelligent 3; Math Club 2, 3, President 1; Latin Tournament, 2nd Place 1; Student Council Representative 3; *Mustang Roundup* 1, 2, Sports Editor 3; National Honor Society 2, President 3; Quill and Scroll 2, 3; Key Club 2, Secretary-Treasurer 3; National Merit Finalist 3; Spanish Club 2, 3; Science Club 2, 3; Basketball 1, 2, 3; Golf 1, 3.

DWIGHT ARCHIBALD WILLIAMS, JR.

His watchword — can do; his action — get it done — his result — perfection.

Hall of Fame, Most Likely to Succeed 3; Thespian Club 2, President 3; Debate Team 2, 3; Key Club 3; Thespian Play 1, 2, 3; Band 1; Hi-Y 3; Math Club 1; Spanish Club 3; History Club 3; Science Club 2; Representative Boys' State 2; 1st Place State Oratorical Finals; Alternate Winner "I Speak for Democracy."

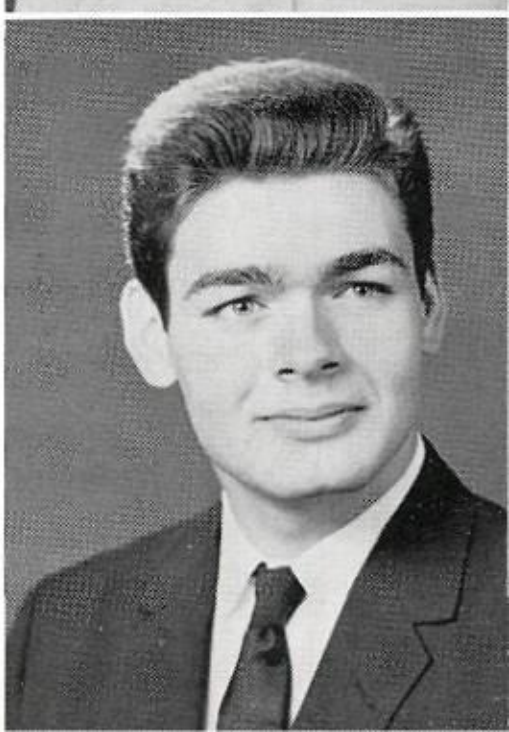

HARRY CLIFFORD WILLIAMS

Justice the only worship — Humanity the only religion.

Latin Tournament, Honorable Mention 1; Spanish Club 2. 3; Science Club 2, 3; History Club 3; Monitor 3.

ROBERT GILLMAN WILLIAMS Bob

The best way to secure future happiness is to be happy.

Football 1, 2; Swimming 3; History Club 3; Science Club 2, 3; Spanish Club 2, 3; Math Club 1, 2; Hi-Y 1, 2, 3; Red Cross Representative 1.

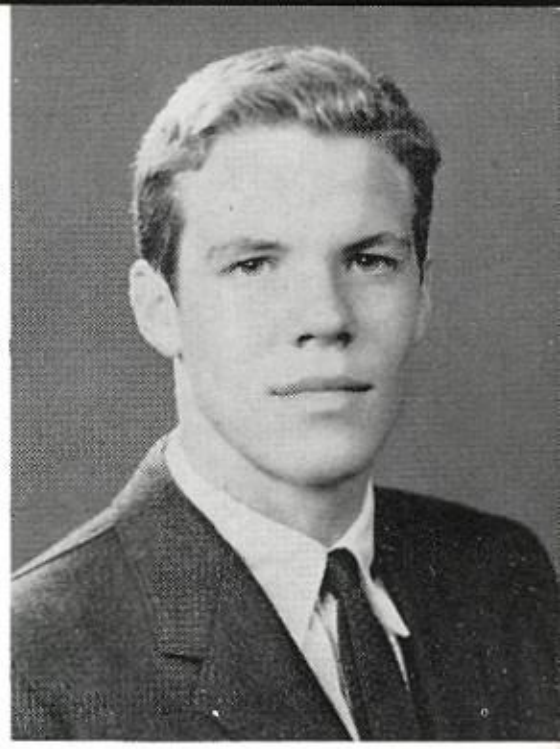

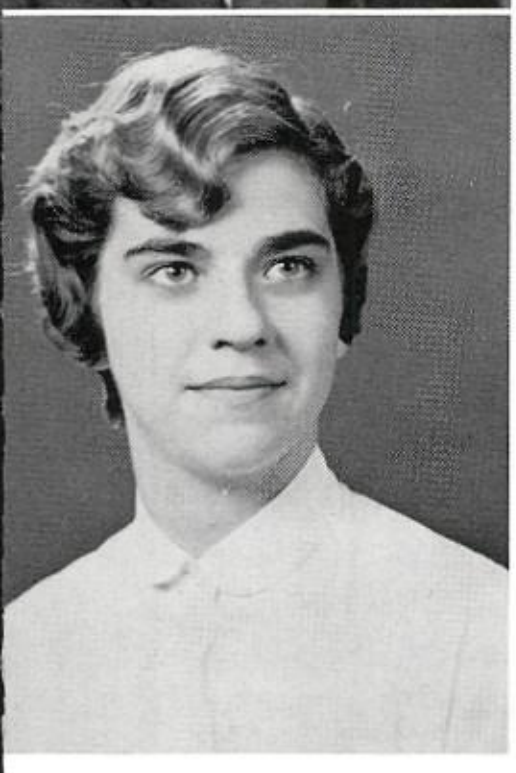

JANE KIRBY WILLIAMS

Short and sweet, a girl surely worth praise.

Spanish Club 1; History Club 3; Senior Chorus 3; Pep Squad 1, 2; Tri-Hi-Y 1; Library Staff 3; Commercial Club 3; Monitor 3.

To the Seniors

This commemoration I would like to dedicate
To the graduating class of nineteen fifty-eight:
Of course, East High is known by all to be
In every way of quite superior quality;
The seniors this year have certainly attained
Records surpassing many previously maintained.
In the annual Merit Scholarship contest
Four seniors earned the rank of "finalist."
Two members of this prosperous class
Found the N.R.O.T.C. exam easy to pass.
In this new age of missile and satellite
Math and science were stressed both day and night;
It will be indeed interesting to see
Just who the scientists of tomorrow soon will be!
Anxiety caused by the S.A.T. and achievement test
Was long forgot when favorable results were manifest.
Athletically, too, the seniors did quite well,
With teams no other way described but "swell."
No greater sense of spirit was ever displayed
Than at the games these gallant Mustangs played.
I don't believe that I will soon forget
The last football game we won — such regret
To think I'd never again sit with friends
And eagerly see how another season ends!
Basketball this year produced two stirring games
With Central — none but victorious were our aims.
This clamor and excitement I'll often mentally reiterate
And vividly recall a season that was truly great!
As graduation time finally drew nigh,
Everyone greeted it with a gleeful sigh.
But on that glorious long-anticipated day
Many a wistful senior did mentally say:
"Our lamp of knowledge brightly burns;
We owe its light to you.
These days with you will never die
Nor will our love for you."

Graduation

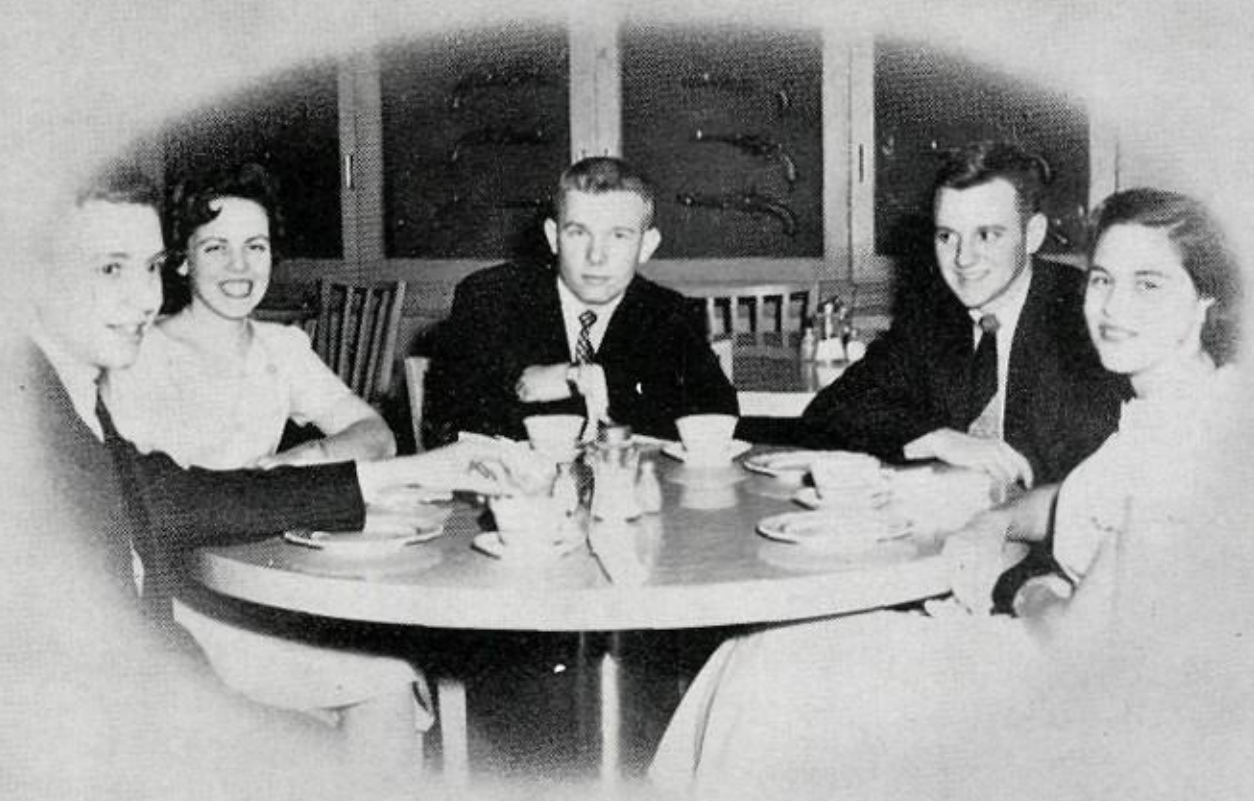

Reminiscing, about the past years, at Senior Luncheon

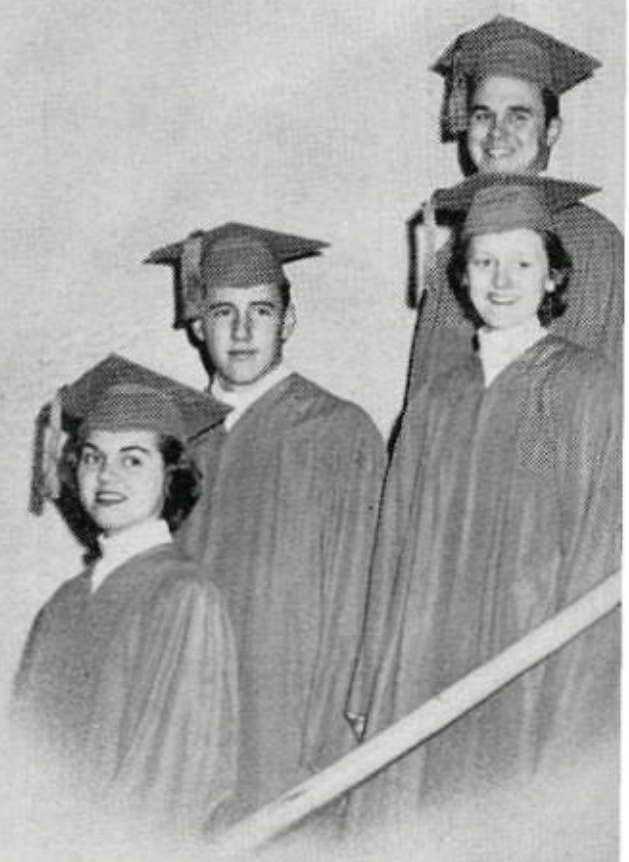

Happy Seniors prep

Seniors enjoy inspiring Baccalaureate Service.

Highlights

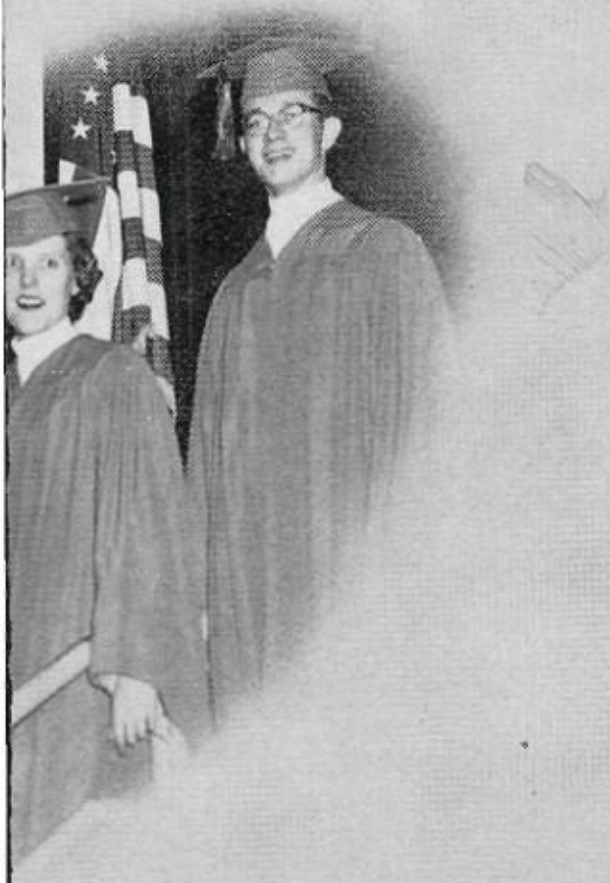

Seniors enjoy second childhood.

get their diplomas.

Seniors in high spirits at Prom.

Class Officers

Bottom row: Donna Locke, Secretary; Jule Pitts, Treasurer.
Top row: Tommy Wilson, Vice President; Sherry Moore, Chaplain; Martha Simon, Historian; Ronnie Borod, President.

Juniors

First row: R. Agnew, B. Austin, N. Bach, D. Bearden, S. Beyer, B. Bingham.
Second row: B. Borda, R. Borod, C. Boros, F. Brinkman, S. Brower, S. Cammack.

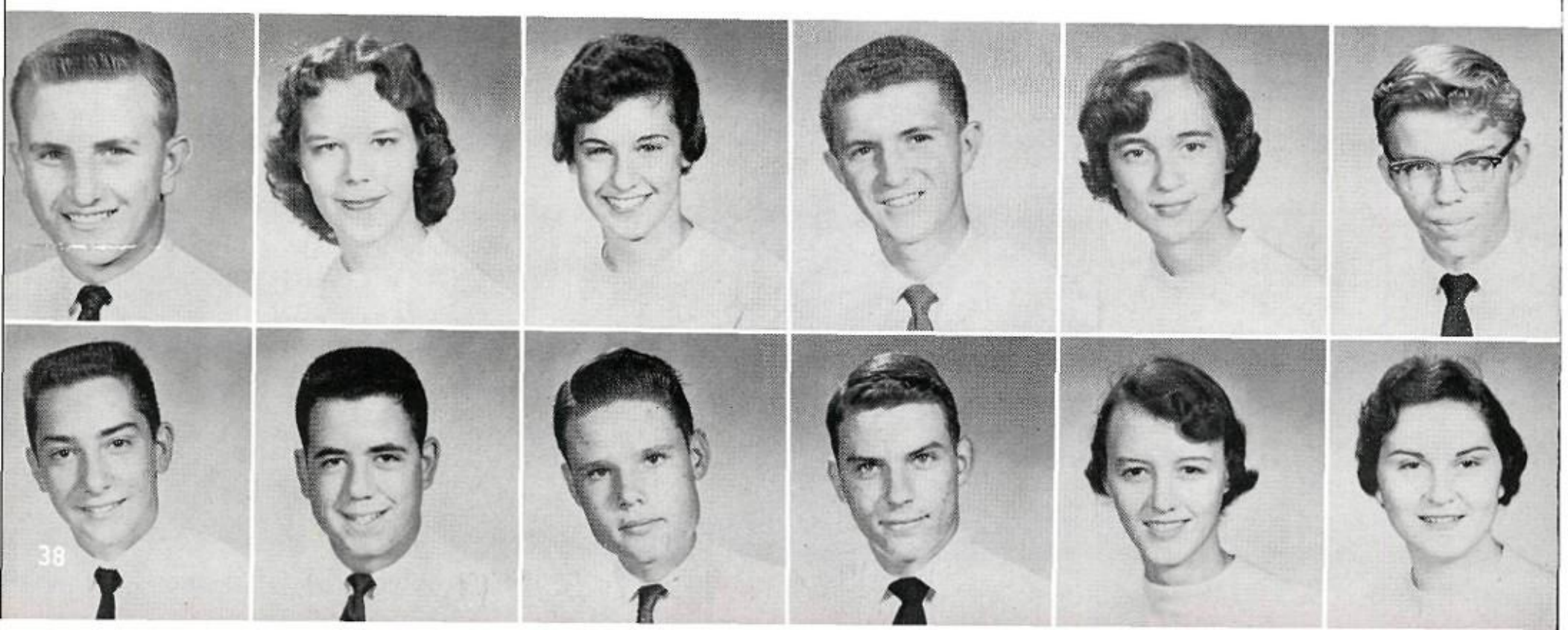

First row: P. Campbell, J. Carey, M. Coleman, D. Clark, J. Clardy, R. Dance.
Second row: J. Davis, R. Davis, D. Dickens, B. Dixon, J. Dowdy, B. Eaton.
Third row: D. J. Elder, D. Estile, N. Ezell, U. Ezernieks, T. Faber, M. Farber.

Fourth row: H. Feinstein, R. Ferguson, G. Fernandez, J. Fisher, J. Fransioli, R. Frazier.
Fifth row: J. Gammon, D. Gibson, J. Gibson, W. Glover, M. Goodman, L. Grout.
Sixth row: M. Grubbs, A. Guyton, M. A. Hall, P. Hamn, P. Harmel, B. Harwood.

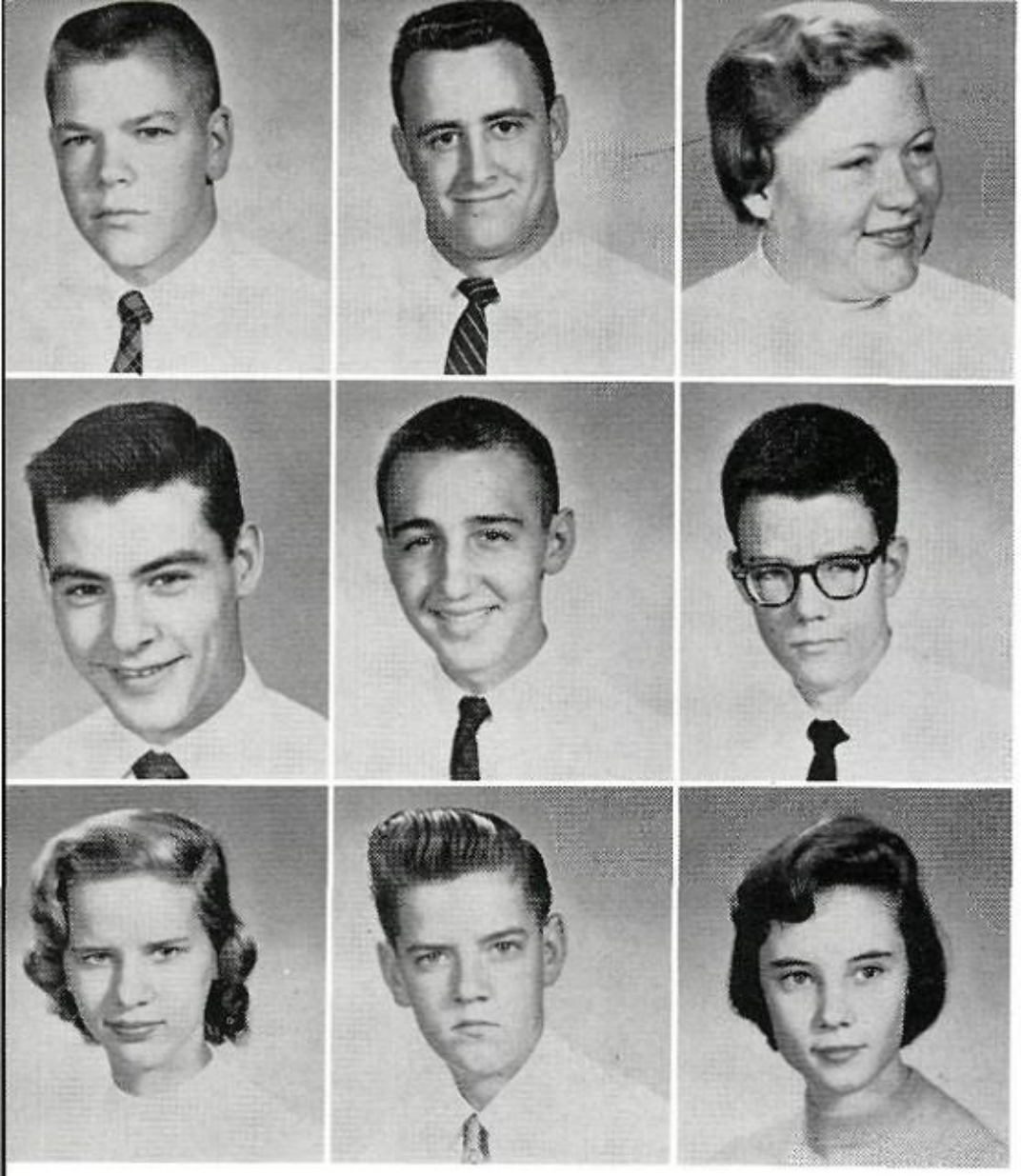

First row: H. Harwood, H. Hathaway, S. Henley.
Second row: D. Henry, J. Hinkle, D. Holladay.
Third row: F. Hollie, R. Hollie, A. Hood.

Talented Juniors???

Fourth row: L. Hudson, R. Hufstedler, C. Inman, J. Jefferson, M. Johnson, J. Johnston.
Fifth row: S. Jordan, L. Karlsberg, P. Karnowsky, A. Kashdan, J. Kelly, K. Killebrew.
Sixth row: D. King, K. Koontz, A. Kuykendall, T. Lancaster, L. Livaudais, S. Lloyd.

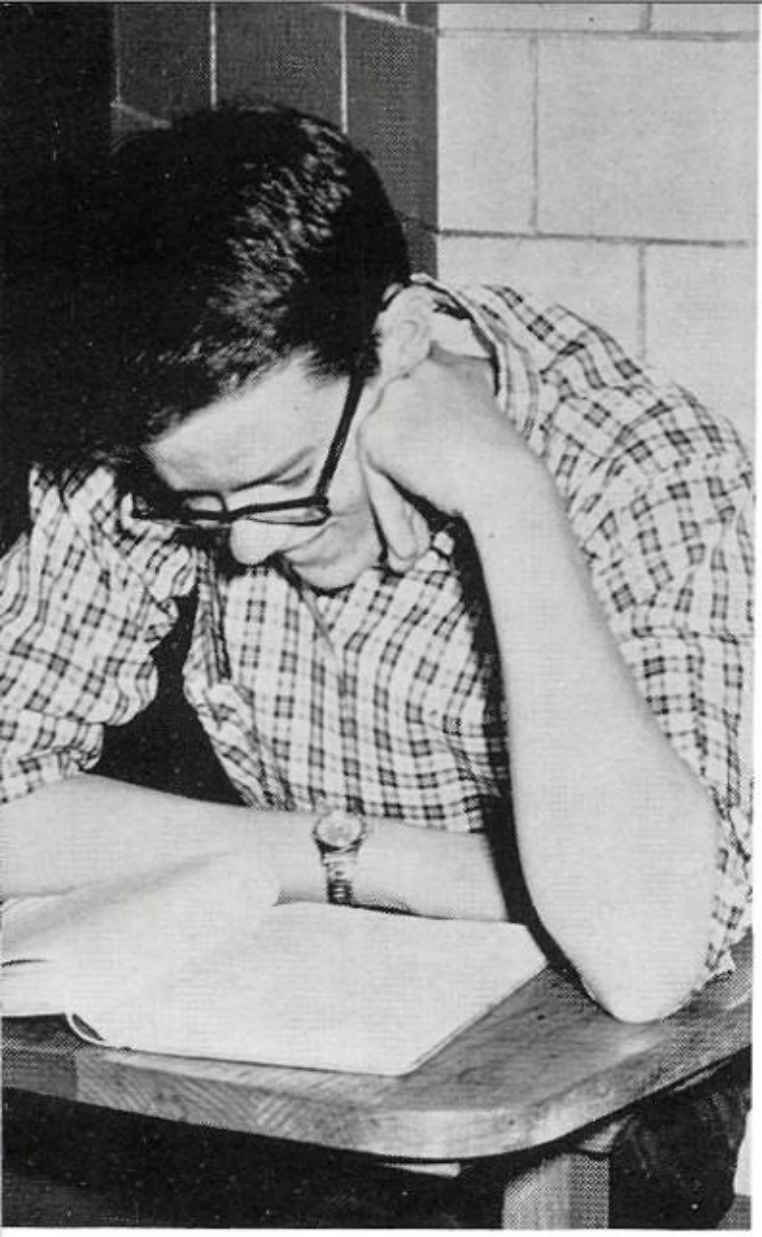

Junior hard at work!

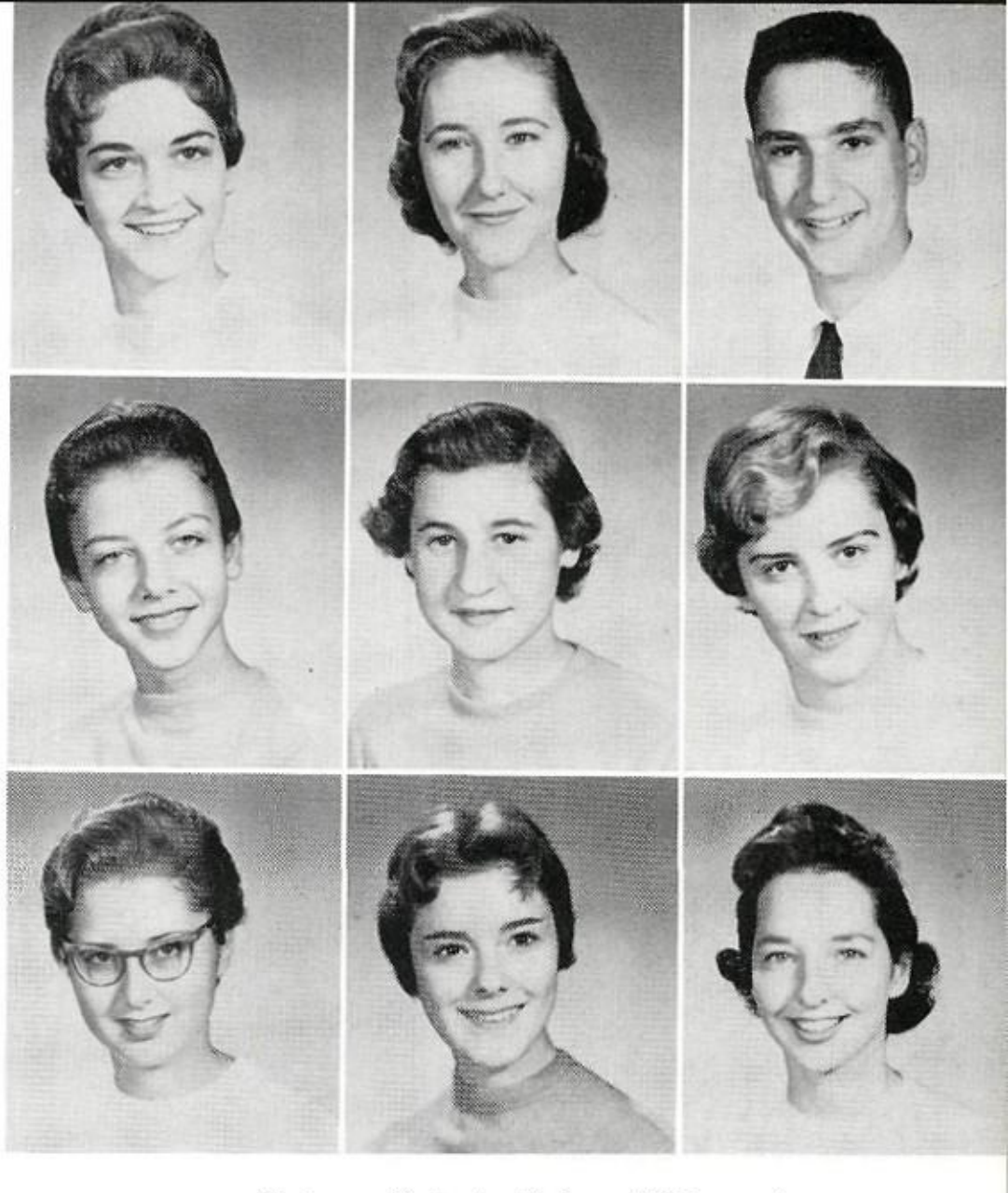

First row: D. Locke, K. Love, W. Loewenberg.
Second row: L. Lyle, A. Lynn, T. Madden.
Third row: B. Malone, H. Mathieu, L. Miles.

Fourth row: M. A. Mills, A. McDonald, D. McMillen, T. McNair, S. Moore, G. Morris:
Fifth row: G. Nevels, L. Newell, T. Nichols, P. Noel, G. Norris, B. Norton.
Sixth row: N. Oeding, T. J. Oden, G. Pagels, J. Parks, S. Pilkington, J. Pitts.

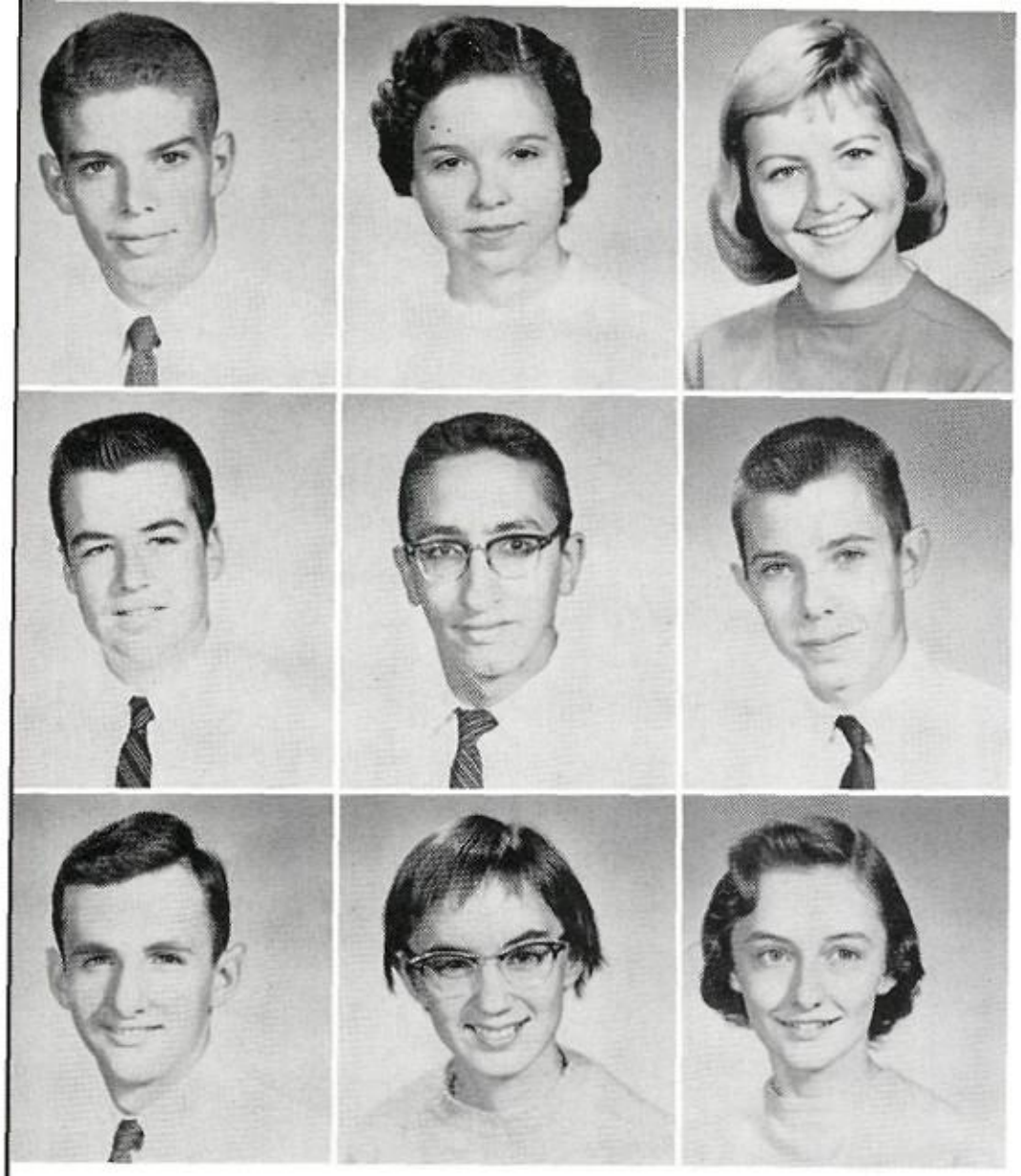

First row: D. Poag, K. Porter, G. Puryear.
Second row: J. Reardon, B. Reisman, R. Rich.
Third row: D. Richardson, P. Roark, M. J. Roberts.

Be a gentleman, Gary.

Fourth row: B. Routt, C. Safley, F. Scott, S. Scyster, K. Segerson, S. Seymour.
Fifth row: R. Shepard, M. Simon, A. Smith, G. Smith, W. Smith, T. Speck.
Sixth row: C. Speed, L. Streeter, S. Stringer, M. A. Styers, W. Suggs, J. Tackett.

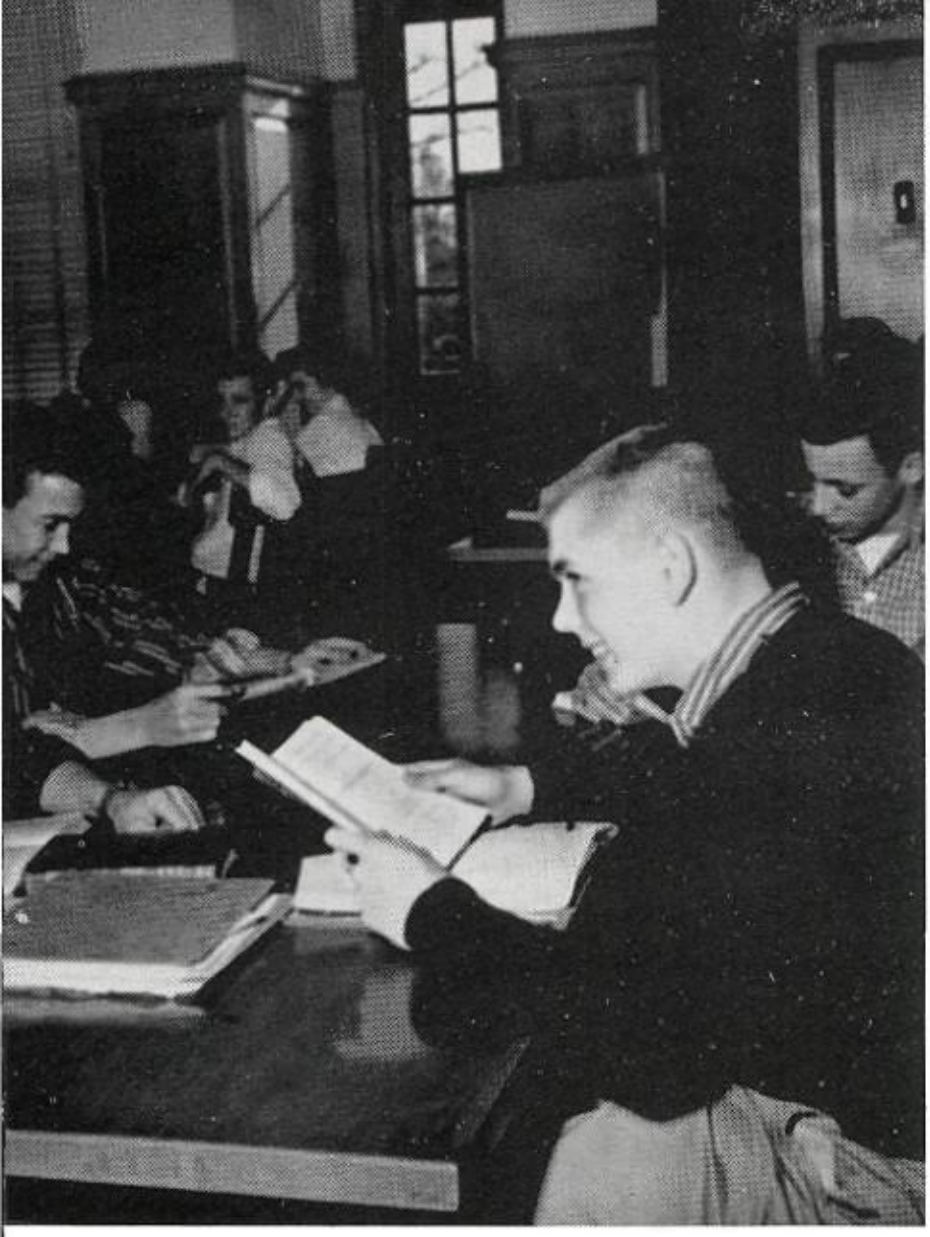

Practice makes perfect.

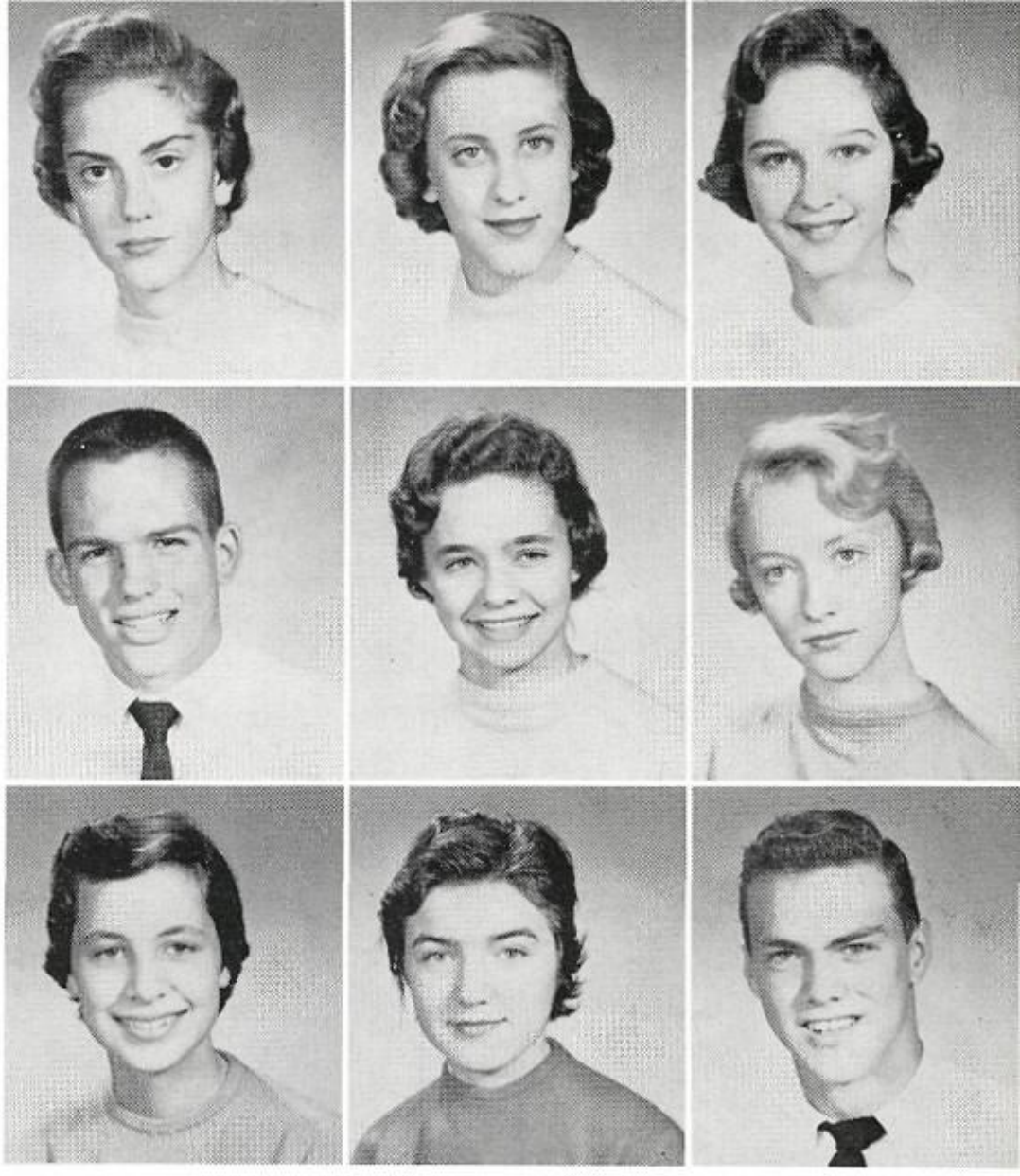

First row: F. Taylor, F. Terry, S. Theurer.
Second row: L. Trotter, A. Tutwiler, K. Valvik.
Third row: M. F. Vookles, M. A. Wagner, D. Webb.

Fourth row: W. Webb, B. Weeks, L. Weeks, L. Weiss, S. West, P. Wheat.
Fifth row: M. Whipple, L. Whitmore, J. Williams, L. Williams, P. Williams, T. Wilson.
Sixth row: H. Winkleman, M. Wyatt, J. Yancey, B. A. Yarbough, B. Yost, P. Young.

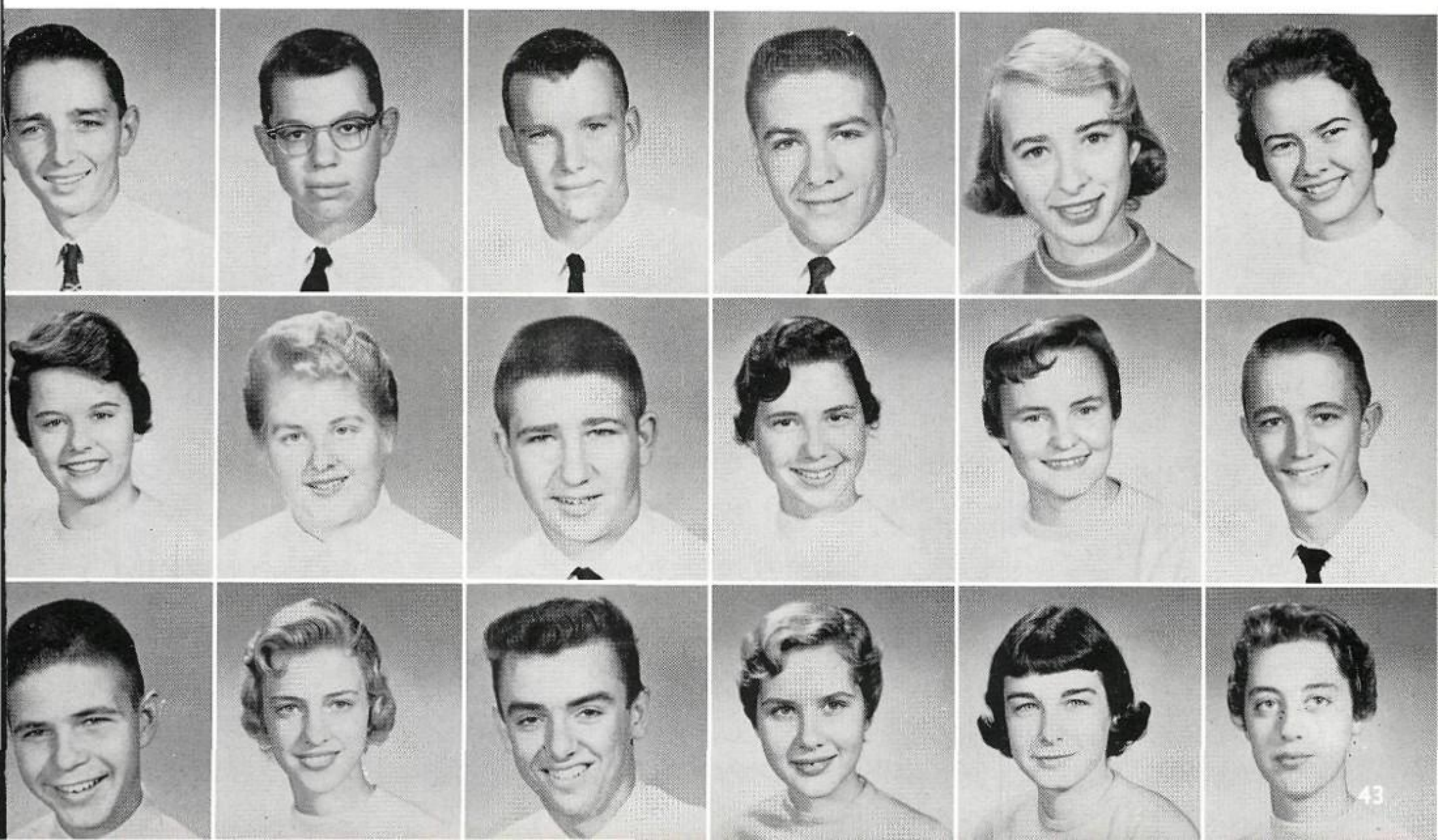

Sophomores

Class Officers

Standing, left to right: Treasurer, Spence Wilson; Vice President, Marilyn Stewart; Historian, Donna Duke; President, Gene McIntosh. *Seated, left to right:* Secretary, Kay Barret; Chaplain, Annette Applebaum.

P. Adams
J. Amyx
A. Applebaum
C. Bailey
N. Barnes
A. Barnett

K. Barret
J. Bauer
D. A. Beiser
J. Bengel
P. Bobbit
L. Bowman

L. Adler
E. Boyer
J. Brittain
P. Brown
J. Brunson
J. Buffalo

M. Bullard
B. Burns
B. Byrd
G. Carlisle
P. Carpenter
L. Carr

A. Caruthers
M. A. Casey
D. Caughley
L. Chase
D. Clark
I. Colby

Sophomores

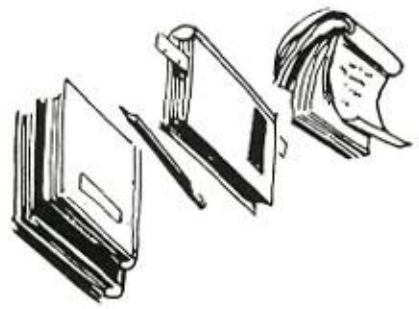

A. Coleman
G. Collins
M. Connelly
T. Cox
M. Criss
E. Crosthwait

L. Cunningham
S. Dattel
M. Davidson
D. Davis
L. Davis
B. Dixon

S. Doerr
P. Doris
D. Dotson
J. Douglas
C. Dowling
E. Dowling

J. Doyle
J. Duffel
D. Duke
B. Edgerton
L. Edwards
P. Ellington

J. Elliott
P. Emerson
C. Essary
B. Evans
B. Everett
R. Evers

B. Ewart
D. Fletcher
J. Foster
J. Fraser
D. Frazier
J. Freeman

C. Gage
J. Garrecht
R. Gilbert
T. Graves
N. Greaves
A. Greenberg

Sophomores

A. Griffith
S. Grisham
J. W. Harris
R. Hasselle
A. Hays
B. Hunt

S. Helton
F. Hiatt
T. Hodges
R. Holland
B. Housley
R. Howell

C. Hughes
B. Humphreys
B. Hyde
M. J. Irvine
B. Jackson
C. Jaffke

B. James
C. James
B. G. Joest
J. Johnson
G. Jones
D. Jordan

P. Joyner
A. Kaiser
S. Keegan
C. King
J. Lait
N. Langdon

K. Lawless
D. Lewis
H. Lewis
T. Loberg
J. Loomis
B. Lucas

M. Mabe
M. K. Mahaffey
P. Maher
P. Mann
J. Marks
E. Martin

Sophomores

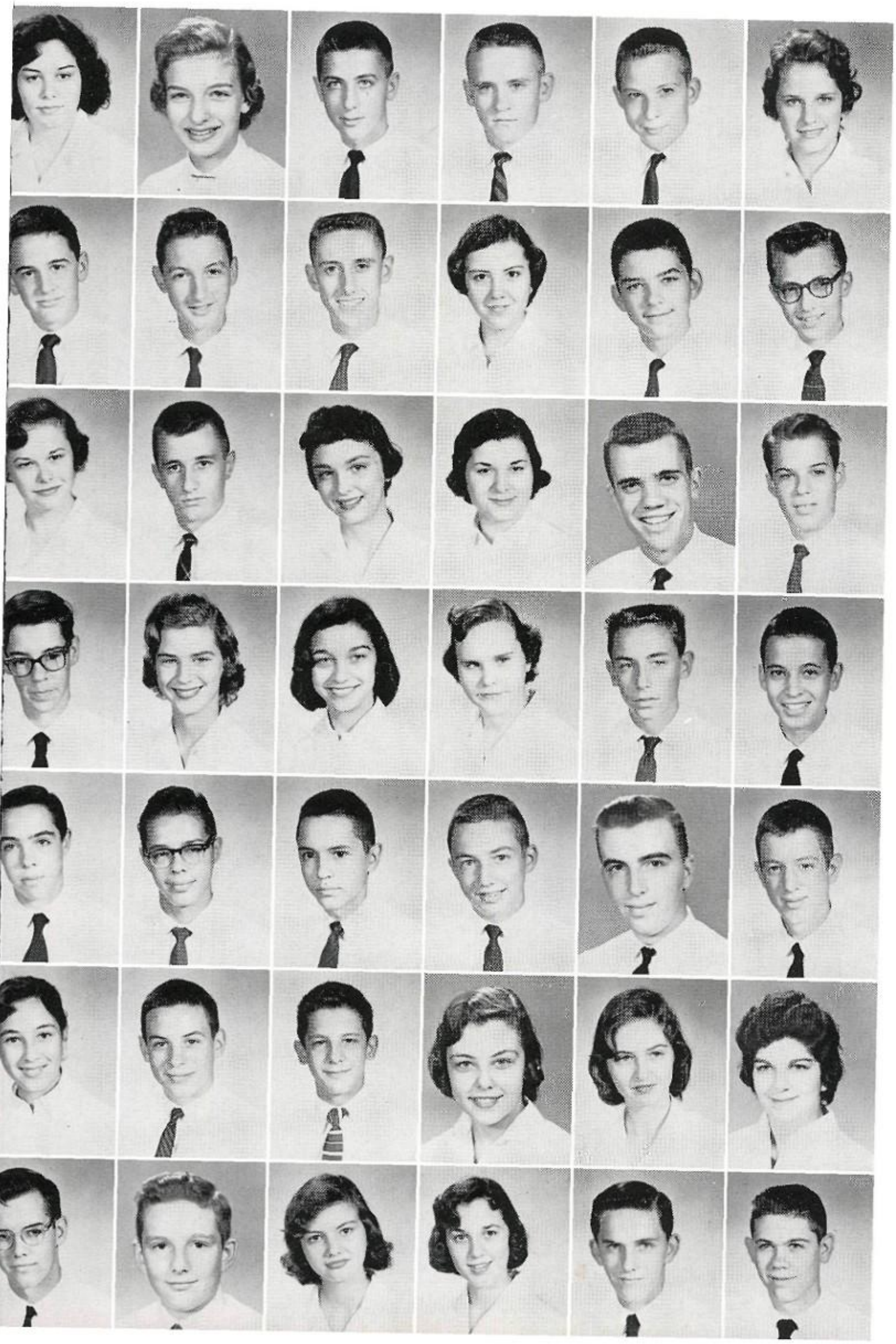

D. Mason
B. Maury
B. Mayer
J. McCormack
C. McDaniel
R. McDaris

G. McIntosh
W. McKinney
V. Metz
M. Meyers
G. Mitchell
T. Monie

L. Moore
A. Morgret
B. J. Morris
N. Mullins
J. Nevels
F. Oakes

J. Otto
P. Parchman
F. Petway
L. Prescott
F. Prewitt
L. Ramsey

J. Redd
B. Redditt
J. Renfrow
F. Ridolphi
H. Robbins
R. Rodenbaugh

S. Sachs
J. Sarber
R. Scanland
C. Scrimger
A. Schaffin
B. Schinerer

J. Schorr
G. Schroeder
V. Scott
L. Seaton
B. Sigman
C. Sims

Sophomores

F. Sims
P. Sitton
T. Skinner
B. Sloan
E. Smith
F. Springfield

L. Stalcup
D. Stehle
D. Stephens
S. Stevens
G. Stewart
J. Stewart

M. Stewart
P. Strickland
M. Susskind
N. Sutliff
G. Taylor
H. Thompson

J. Threefoot
S. Tobin
B. Tochen
W. Trusty
R. Twaddle
P. Vance

S. Von Lackum
N. Waite
J. Walker
R. Walker
S. Washington
D. West

E. Wilbanks
L. Wilkinson
L. Willbanks
J. Williams
R. Williams
S. Wilson

M. Winn
L. Wood
R. Wood
E. Wooley
E. Wynn
L. Young

Junior High

Football Queen
ANN HARWOOD

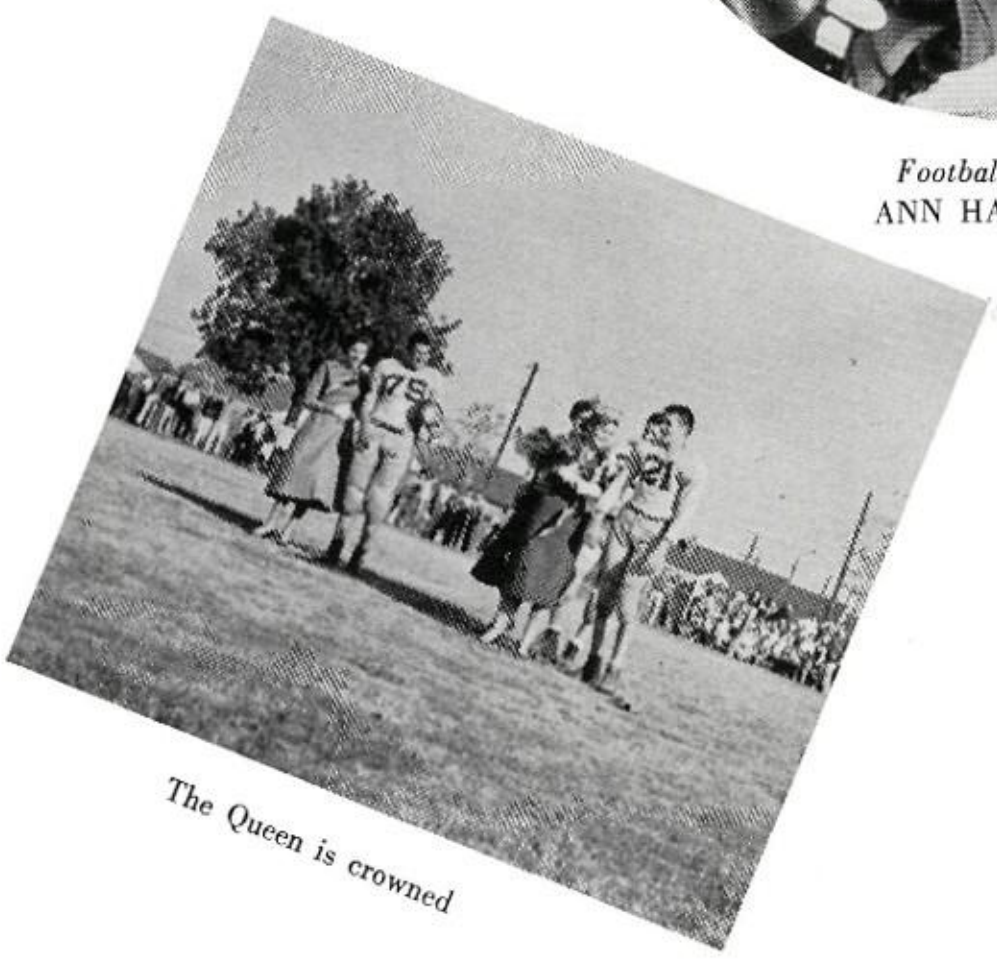

The Queen is crowned

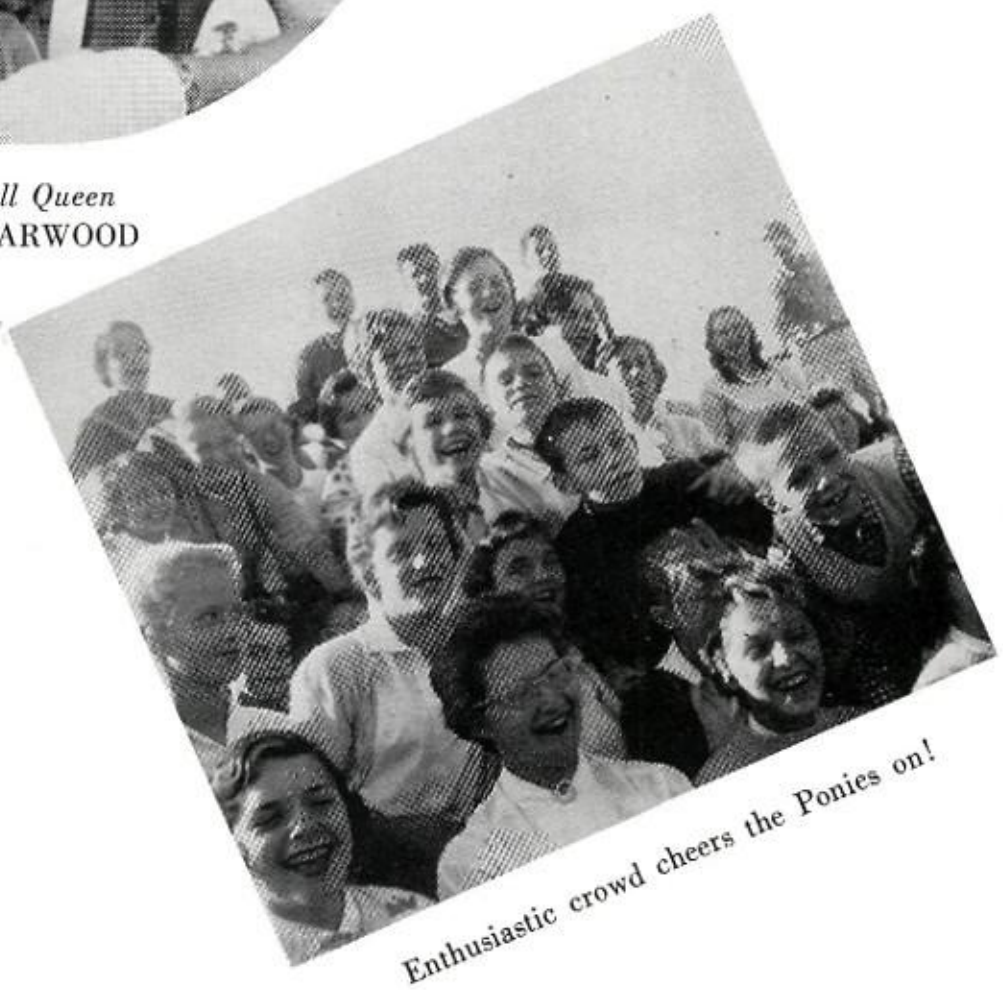

Enthusiastic crowd cheers the Ponies on!

Football Queen Candidates: Mary Lynn Shapiro, Judy Johnson, Ann Harwood, Jean Farber, Martha Gates, Jean Gains.

9-1

First row: Morrison, J.; Jameson, C.; Horton, S.; Parrish, L. A.; Renfroe, P.; Ferguson, J.; Hale, C.; Gilkey, V. *Second row:* Heidelberg, L.; Riker, S.; Seay, D.; Smith, S.; Ezzell, C.; Learned, J.; Rogers, E.; Sullivan, B. *Third row:* Henderson, T.; Bowers, H.; Garber, S.; Koontz, S.; Miles, P.; Rafferty, J. A.; Gaines, J.; Yager, J.; Albright, B. *Fourth row:* Archer, B.; Goudy, L.; McKinnie, D.; Donelson, J.; Williams, P.; Rush, H.; Kelley, D.; Deaton, T.; Mrs. Clement.

9-2

First row: Talbert, D.; Briggs, K.; Foster, L.; Duren, L.; Eden, D.; Manis, S.; Browning, C.; Ledbetter, E. *Second row:* McCool, M.; Weeks, M.; Scheinberg, L.; Armour, D.; Grant, P.; King, K.; Welch, P.; Johnson, J.; Ezernicks, M.; Sheffield, S.; Fernandez, M. K. *Third row:* Williams, K.; Smith, T.; Johnston, J.; Weiss, D.; Holt, E.; Nason, H.; Tate, G.; Applebaum, A. *Fourth row:* Teesdale, T.; Roberts, D.; Barrett, K.; Otto, R.; Cobb, J.

9-3

First row: Landis, M.; Williams, S.; Shapiro, M. L.; Faber, J.; Walker, R.; Hamilton, G. *Second row:* Watkins, M.; Hoffeman, S.; Davidson, S.; Crawford, M. F.; Richerson, M. B.; Martin, A.; Flink, J. *Third row:* Smith, R.; Landstreet, H.; Williams, H.; Strong, B.; Hall, B.; Washington, J.; Joachimi, C.; Leatherwood, D.; Myers, M. *Fourth row:* Neill, B.; Garner, R.; Flinn, S.; Lynn, F.; Dover, B.; Pope, G. A.; Morris, A.; Newcombe, J. *Not pictured:* Trim, J.; Scott, F.; Black, J.; Smith, R.

9-4

First row: Lowry, A.; Gooch, W.; Jones, P.; Kern, K.; McBride, B.; Clough, L.; Harrison, V. *Second row:* Marshall, A.; Kasselburg, C.; Cheely, L.; Parotte, B.; Harrison, S.; Glassman, I. *Third row:* Dulin, J.; Nolan, L.; Rawls, J.; Ramsay, H.; Matthews, H.; Maiden, D.; Howell, T.; Hooker, O.; Neiman, B. *Fourth row:* Earngey, B.; Bailey, B.; Mendius, R.; Grashot, E.; Loberg, T.; Calhoun, A.; Kuykendall, J.; Jurbergs, J.; Mr. R. Tatom.

9-5

First row: Gates, M.; Hyde, H.; Pearson, S.; Ballon, K.; Bolton, A. K.; Lieberman, P.; Starck, P.; Walker, D. *Second row:* Hesselbien, B.; Doyle, L.; Nash, J.; Myracle, J.; Watkins, H.; Green, G.; Moore, J. *Third row:* Moskovitz, R.; Wilson, J.; Sanders, T.; Wilkins, K.; Ayres, J.; Williams, T.; Ostner, M.; Rieke, D. *Fourth row:* Seabold, J.; McDonald, K.; Fite, L.; Hershman, M.; Hawks, J.; Thomas, F.; Oliver, H.; Holladay, H.; Mr. Toney.

9-6

First row: Gallman, J.; Anderson, J.; Thomas, S.; Rose, J. A.; Ragsdale, E.; Peete, E.; Brown, N. *Second row:* Sanders, S.; Wallace, S.; Carey, H.; Boone, B.; Redditt, J.; Schenzel, N.; Harwood, A. *Third row:* Evans, L.; Vaughn, T.; Bessire, B.; Zollinger, B.; Elliott, T.; Sullivan, H.; Todd, G. *Fourth row:* Morgan, D.; Walker, B.; Ripley, J.; Miller, K.; Sprott, B.; Claw, J.; Stein, R.; Bacherig, S.; Mr. Frye.

8-1

First row: Martin, D.; Laburg, S.; Nichols, J.; Jackson, M.; Jefferson, J.; Carpenter, J.; Dandevile, B. *Second row:* Draper, J.; Addington, F.; Levy, H.; Akers, J.; Speed, R.; Felts, J.; Cousins, C.; Baum, M. *Third row:* Silverman, R.; Paulsen, J.; Ostner, J.; Brown, C.; Sheffield, A.; Bencoma, L.; Hoffman, J.; Davie, S.; Conaway, C. *Fourth row:* Baker, R.; Grout, J.; Awsumb, R.; Shelton, F.; Campbell, J.; Bradley, D.; Bingham, B.; McKnight, R.; Grout, B.; Dickens, D.; Mrs. Thompson.

8-2

First row: Goodman, B.; Caldwell, J.; McDonald, E.; Calhoun, B.; Piplar, C.; Gilluly, M. J.; Williams, B.; Glenn, S.; Gates, C. J. *Second row:* Orr, S.; Jaseph, H.; Netherland, J.; Conlee, B.; Harman, N.; Farris, J.; Boston, J.; Nichols, S.; Adler, A. *Third row:* Welch, J.; Wilson, R.; Coleman, W.; Tashie, P.; Williams, H.; Bacon, W.; Wallace, W.; Finsness, R.; Baine, R. *Fourth row:* Garthright, J.; Perel, R.; Beal, R.; Bundy, R.; Meyer, J.; Gillis, G.; Halley, J.; Johnson, M.; Mr. Dowtin.

8-3

First row: Feinstein, J.; Laws, P.; Harmel, L.; Levin, M.; Crenshaw, L.; Brown, D.; Kahn, J.; Hollie, B. *Second row:* Fly, M. J.; Kroell, E.; Strassner, M.; Hitt, S.; Slater, J.; Kidd, L.; Best, J.; Marlowe, N.; Sumner, D. *Third row:* Grenley, H.; McNeese, S.; Minga, L.; Patterson, B.; White, L.; Lawrence, J.; Henry, J.; Lowenthal, J.; Henry, B. *Fourth row:* Gibson, B.; Koehn, D.; Nickol, M.; Ezzell, M.; Hershman, S.; Anderson, J.; Ware, L.; Sofye, A.; Chandler, R.; Mr. Akins.

8-4

First row: Appelbaum, P.; Haspel, S.; Plumlee, A.; Marley, A.; Shepard, M.; Dunavant, M.; Cobb, C. *Second row:* Denton, H.; Gerstenberger, K.; Norris, J.; Johnson, K.; Scott, S.; Francis, J.; Hull, C.; Thomas, S. *Third row:* Walker, G.; White, R.; Goldstein, K.; Malone, C.; Hatcher, B.; Stephens, P.; Flake, S.; Thomas, C. *Fourth row:* Schroder, L.; Gordon, R.; Ward, E.; Higgins, J.; Caughley, J.; Taylor, J.; Morgan, J.; Chism, D.; Mrs. Krause.

8-5

First row: Fraser, S.; Carey, K.; Weatherford, T.; Crane, C.; Hyde, S.; Smith, J.; Lewis, L. *Second row:* McRae, B.; Claypool, D.; Paul, G.; Huren, J.; Bell, B.; Sheffield, S.; McConnell, S.; Jurbergs, A.; Faber, R. *Third row:* Garrett, J.; Bailey, R.; Levy, G.; Ragland, J.; Turnbull, N.; Williams, C.; Hamilton, J.; Scrimger, E.; Mrs. Seeley. *Fourth row:* Underwood, P.; Gammon, B.; Patterson, R.; Jackson, J.; Davenport, R.; Taylor, P.; Allen, B.; DeWese, D.

8-6

First row: Humphrey, J.; Wagner, L.; Wheat, P.; McCormack, J.; Gilbert, V.; Fernandez, S.; Wallace, S.; Fargotstein, S. *Second row:* Lebovitz, R.; Gutman, L.; Kinsey, C.; Baldwin, P.; Monje, C.; Sherriff, L.; Glasgow, D. *Third row:* Pankey, R.; Peterson, B.; Coco, C.; Clement, N.; Edminston, O.; Golden, T.; Collins, W.; Stewart, G. *Fourth row:* Stewart, G.; DeArmey, M.; Williams, T.; Moyse, B.; Merrill, R.; Sissman, A.; Bland, B.; Henley, T.; Mrs. Taylor.

Alice Reimers

7-1

First row: McCormack, S.; Mahaffey, A.; Rushing, L.; Lamb, M.; Allen, P.; Koontz, B.; Davies, D.; Briggs, L. *Second row:* Rudner, P.; Lichterman, L.; Renfroe, M.; Schnierer, J.; Nash, P.; McDonald, K.; Bailey, S.; Matthews, C.; Barrett, M. F. *Third row:* Brown, D.; Brand, J.; Montgomery, J.; Booth, R.; Barba, D.; Vaughn, V.; Brinkman, K.; Hurdle, P.; Turley, D.; Martin, M. *Fourth row:* Rich, D.; Bone, L.; Gardner, A.; Rodenbaugh, L.; Hehmeyer, B.; Simonton, J.; Thomas, R.; Chafetz, S.; McDonald, W.; Mrs. Reimers.

7-2

First row: Forrell, R.; Castellaw, K.; Grubbs, B.; Boston, J.; Davis, J.; Norvell, D.; Smith, S.; Shute, N. *Second row:* Miller, S.; Picket, B.; Eiland, J.; Miller, C.; Wilbanks, P.; Anderson, P.; Williams, R.; Puryear, A.; Hunt, J. *Third row:* Stone, D.; Hitchings, W.; Walls, D.; Mathes, T.; Castleberry, R.; Williams, R.; Tual B.; Tual, J.; Trenor, C.; Calhoun, R. *Fourth row:* Ford, R.; Stroupe, D.; Tate, D.; Lucas, A.; Brandon, J.; Garner, B.; Howard, J.; Mrs. Rose Miller.

7-3

First row: Sims, B.; Hall, C.; Levi, B.; Newell, G.; Williams, J.; Fargotstein, G.; Redd, M.; Murrah, S. *Second row:* Goudy, S.; Davidson, L.; Marks, L.; Burns, M.; Eaton, J.; Gates, L.; Nelson, B.; Chase, B.; Clifton, S. *Third row:* Crump, W.; Hasselle, H.; Jolley, B.; Nemetz, M. C.; Matthews, K.; Sowell, B.; Yancey, B.; Farnhan, D.; Haimsohn, L.; Cox, A.; Sisco, D. *Fourth row:* Pickey, A.; Collier, M.; Holladay, J.; Kelly, M.; Sisco, P.; Kirkpatrick, C.; Miller, F.; Shaw, G.; Duren, W.; Mrs. Elizabeth Regan.

7-4

First row: Davis, L.; Tutwiler, L.; Thrasher, D.; Stehle, B.; Smith L.; Zollinger, R.; Freeman, J.; Yarbrough, M. *Second row:* Copeland, J.; McCool, J.; Crane, D.; Battin, J.; Crokett, S.; Webb, J.; Evans, L.; Weil, G.; Scarborough, P. *Third row:* Medick, F.; Wright, M.; Taylor, A.; Lawson, V.; Lewis, N.; Latham, L.; Jordan, S.; Wilder, G.; Bonds, J.; Holland, K. *Fourth row:* Buford, J.; Crosthwait, J.; Klitzner, M.; Mercer, R.; Johnson, S.; Smith, J.; Holder, R.; Hilton, J.; McNeal, E.; Weiner, L.; Morris, J.; Mrs. Webb.

7-5

First row: Almand, L. L.; Grider, S.; Phillips, J.; Marks, L.; Yoger, S.; Seesel, L.; Schorr, G.; Spain, P. *Second row:* Brown, E.; Fernandez, L.; Ewart, N.; Carpenter, B.; Poulter, C.; Rich, B.; Young, C. *Third row:* Sprott, J.; Rhodes, K.; Kasselberg, A. G.; Hubbard, E.; Wood, P.; Ladd, M.; Fowler, D.; Joest, J.; Bolton, W.; St. Clair, F.; Hough, R. *Fourth row:* Andrews, B.; Godberry, M.; Oliver, K.; Kirk, T.; Kemp, P.; Balzen, D.; Jones, E.; Poag, J.; Butler, B.; Argo, J.; Calamis, J.; Coach Puckett.

7-6

First row: Simon, L.; Walker, V.; Cotton, D.; Moss, J.; Woods, D.; Bach, G.; Branyan, C. *Second row:* Gregory, J.; Reid, B.; Gragg, J.; Springfield, M.; Ervin, R.; Porter, J.; Young, L.; Chambers, M.; Meeks, M.; Lucy, W. *Third row:* Wheeler, C.; Bowden, P.; Peiser, J.; Halls, C.; Clinton, B.; Sims, P.; Duncan, J.; Handwerker, M. *Fourth row:* Youngblood, R.; Kern, W.; Maddux, J.; Seabrook, B.; Whitenton, M.; Ramsey, L.; Jonhson, R.; Collins, A.; Williams, J.; Bloodworth, R.; Jones, J.; Maiden, W.; Mrs. Dayis.

FEATURES

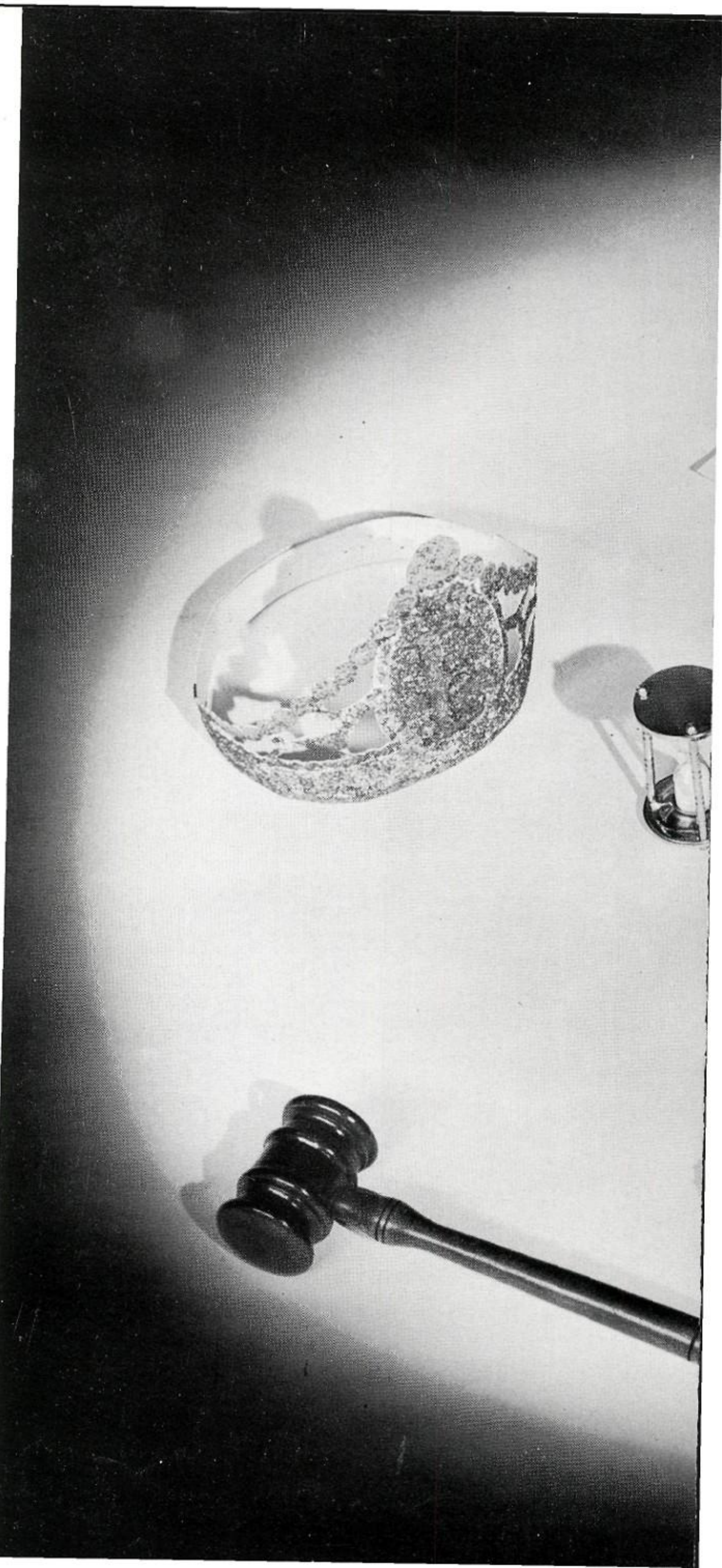

Hall of

Elaine Johnston

Best All-Around

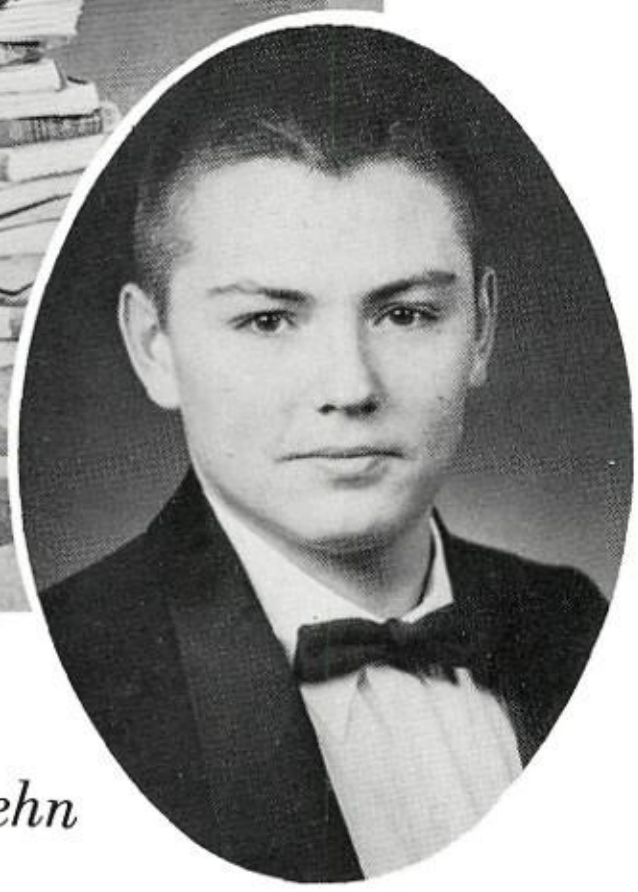

Dick Koehn

January 1958
February 1958
March 1958
April 1958
May 1958
June 1958
1 2 3 4 5 6 7
8 9 10 11 12 13 14
15 16 17 18 19 20 21
22 23 24 25 26 27 28
29 30
EAST HIGH SCHOOL
Commencement
Exercises
EAST HIGH SCHOOL AUDITORIUM

Fame

Sue Golden

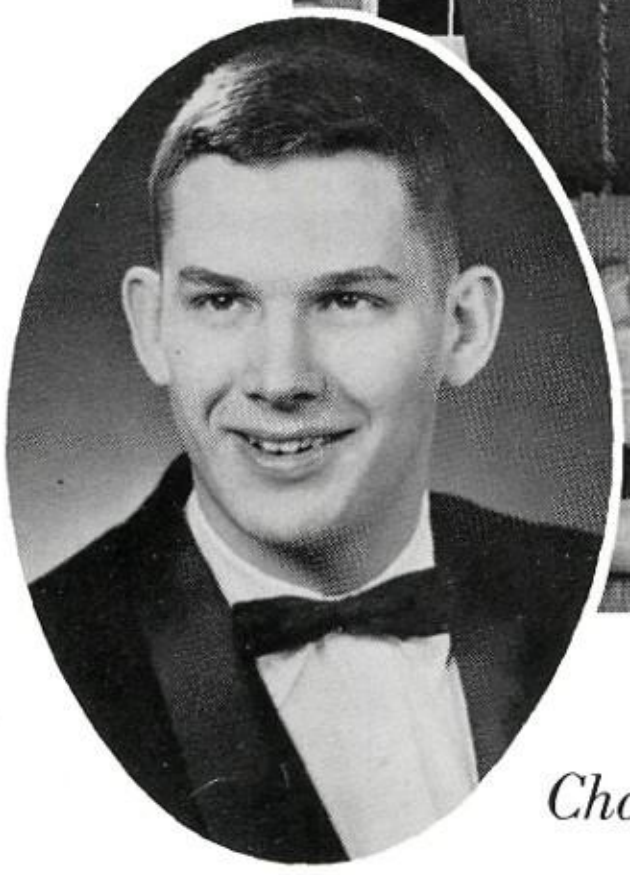

Best Citizens

Charlie Clement

Hall of

Bette Pounders

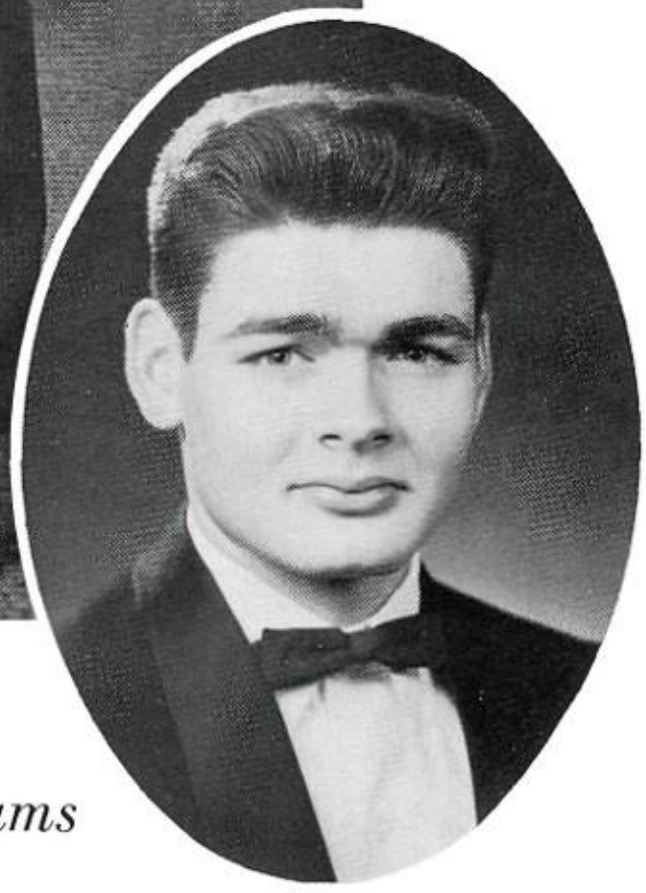

Most Likely to Succeed

Dwight Williams

Fame

Alice Burkhalter

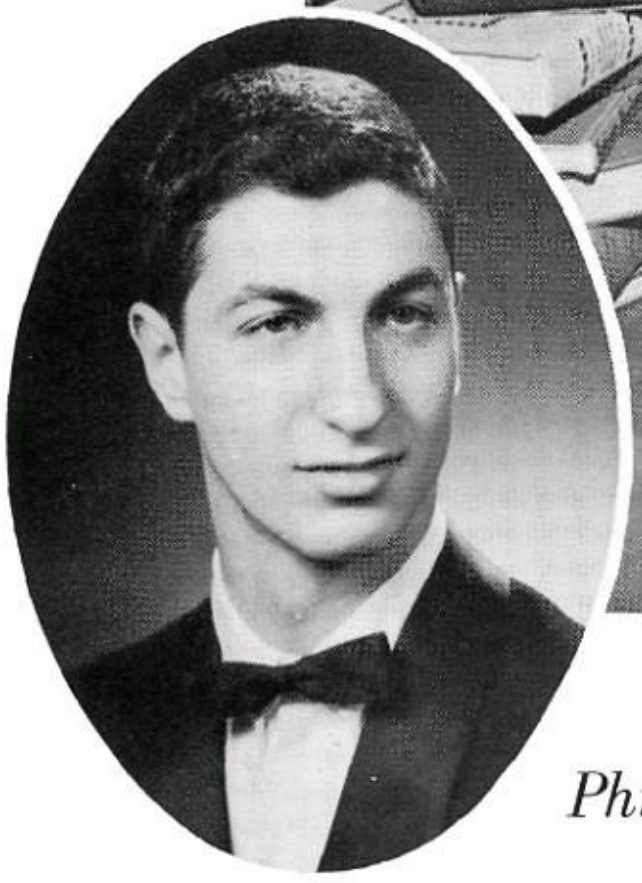

Most Intellectual

Phil Weinstein

Hall of

Pam Canaday

Most Athletic

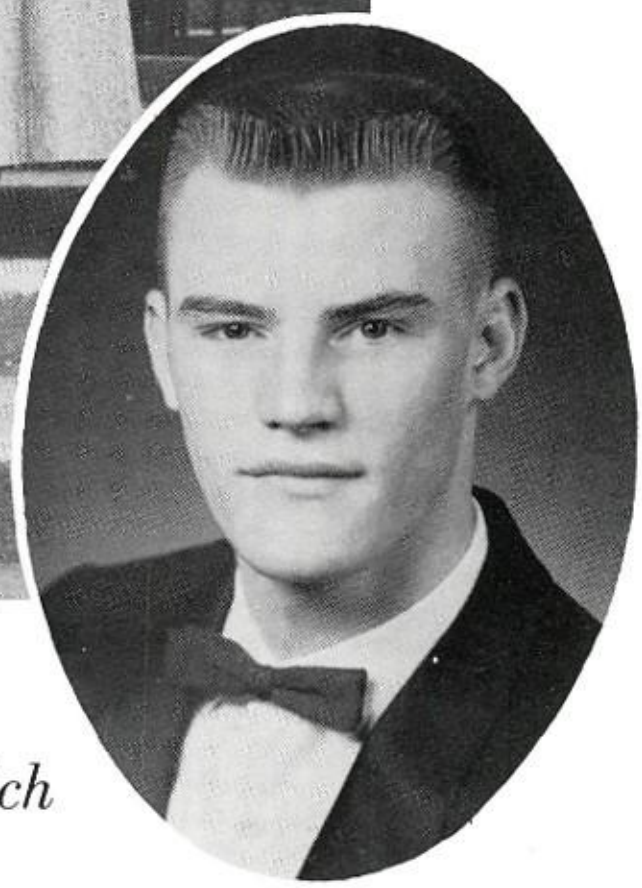

Lee Welch

Fame

Kay Stringer

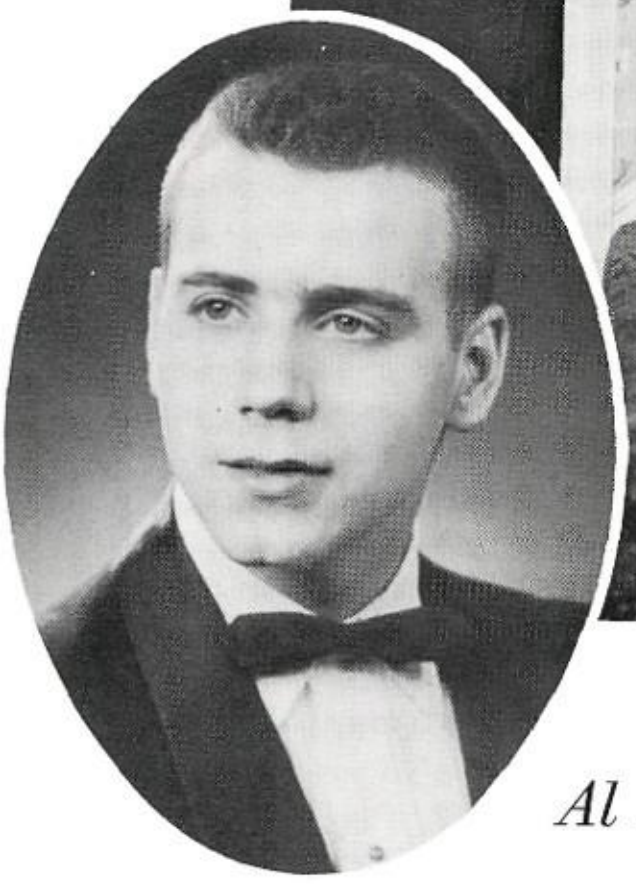

Most Attractive

Al Hornsby

Hall of

Cecile Piplar

Friendliest

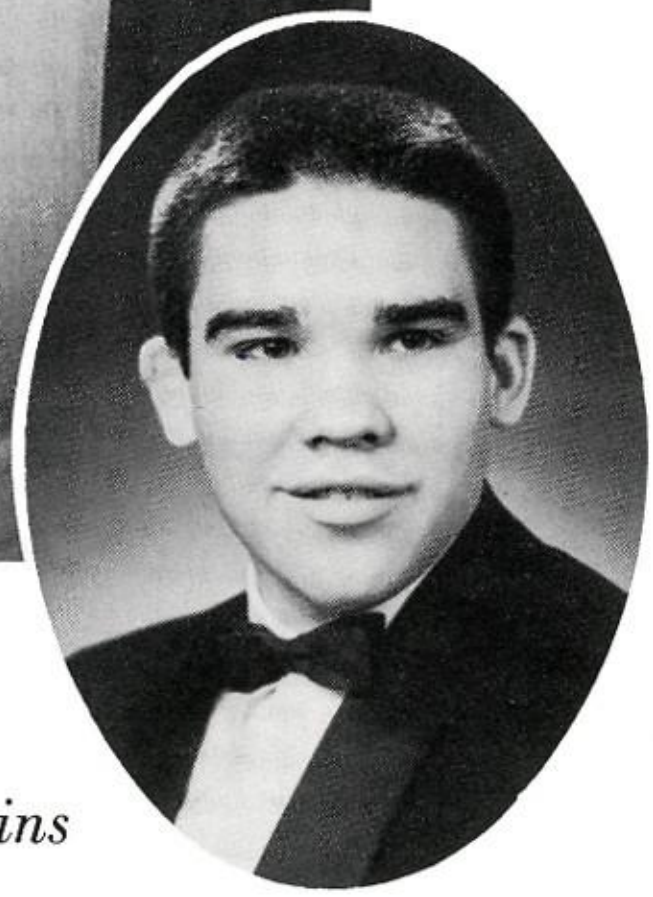

Buddy Cousins

Fame

Fay Braswell

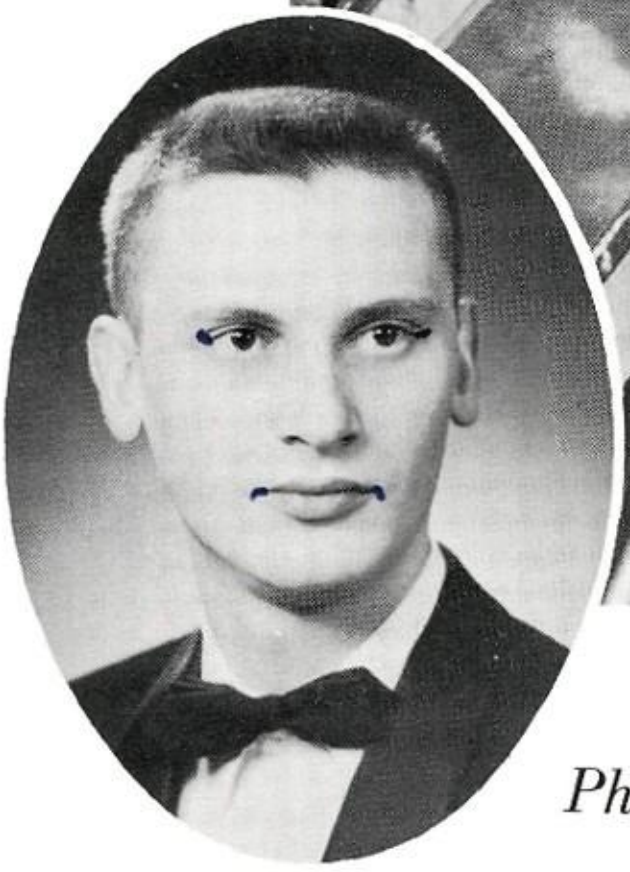

Wittiest

Phil Schrader

Outstand

TED DUNGAN ANN STUART JOYE CLARK
MICHELLE APPLEBAUM BERT BARNETT

ng Seniors

DELIA CHAMBERLIN

WENDY SKINNER RUTH ANN HEITNER

LAMAR HEISKELL

PAUL MEACHAM

CHARLENE BOULDIN

1957 Football Queen

CHARLENE BOULDIN

Candidates for Queen

Sue
Golden

Elaine
Johnston

Cecile
Piplar

Kay
Stringer

Ann
Stuart

Candidates and Queen cheer Mustangs forward

Our annual Homecoming was held October 2-3. The festivities began October 2 at the Booster's Club Supper, where the newly organized Alumni Association was announced. The following day was designated as School Spirit Day by the Student Council. All of us, wearing the tra-

1957 Hom

Annual Homecoming Skit

Crowd views the game

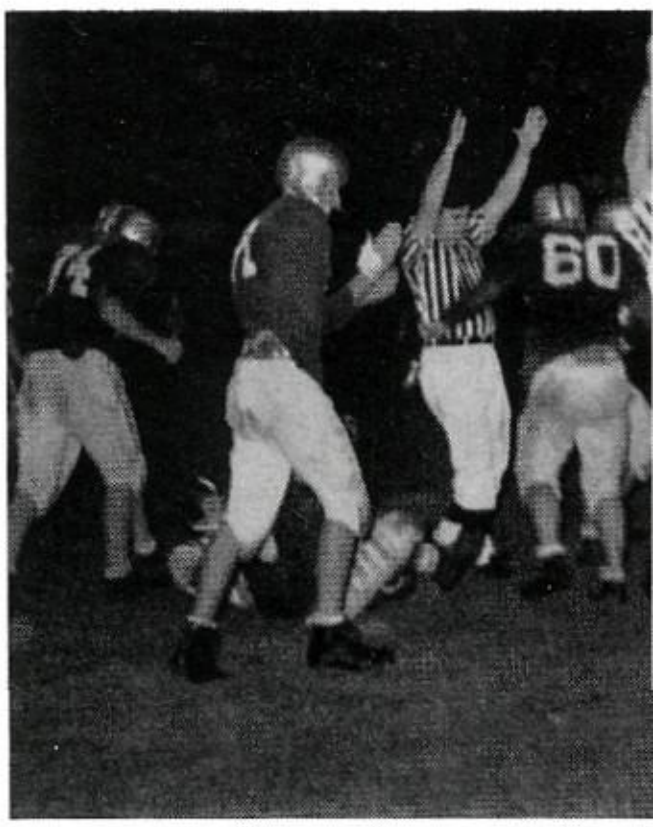

Mustan

ditional red and gray, participated in a combined spirit assembly and pep meeting. The event was climaxed by the crowning of football queen, Charlene Bouldin, before the East-Southside game. After a hard and exciting fight, the Mustangs were downed 20-7.

Queen Charlene Bouldin poses with Lee Welch, Lamar Heiskell, Dick Koehn, and Mr. Davis

coming

ore! ! !

East High alumni discuss plans for the Alumni Association

Charlene receives prize at Booster's Club Supper

Senior C

We'll see v

Annie Ge

PL

Annie Oakley .....
Frank Butler .....
Charlie Davenport .....
Dolly Tate .....
Buffalo Bill .....
Sitting Bull .....
Winnie Tate .....
Tommy .....
Mac .....
Pawnee Bill .....
George .....
Mrs. Schuler Adams .....
Mars. Sylvia Porter .....
Mary .....
Jane .....
Little Jake .....
Director .....

Pow-wow with Chief Sitting Bull.

He's a woman's man!!!

ss Play

he best shot.

our Gun

ST

... MARY LEE HUDSON
..... JON JEFFERSON
..... PAUL MEACHAM
..... PAM CANADAY
..... LEE WELCH
..... TEX BLAIR
.. RUTH ANN HEITNER
..... DAVID FREEMAN
..... RONALD BENCE
..... RICHARD DALEY
..... DICK KOEHN
MICHELLE APPLEBAUM
..... TOMMIE LOU LEVI
.. CHARLENE BOULDIN
..... BARBARA COOKE
..... ERIC MATHESON
..... JOAN HASSELL

We're off to the
Wild West Show.

Stage hands prepare for the production.

Governor Clement visits East

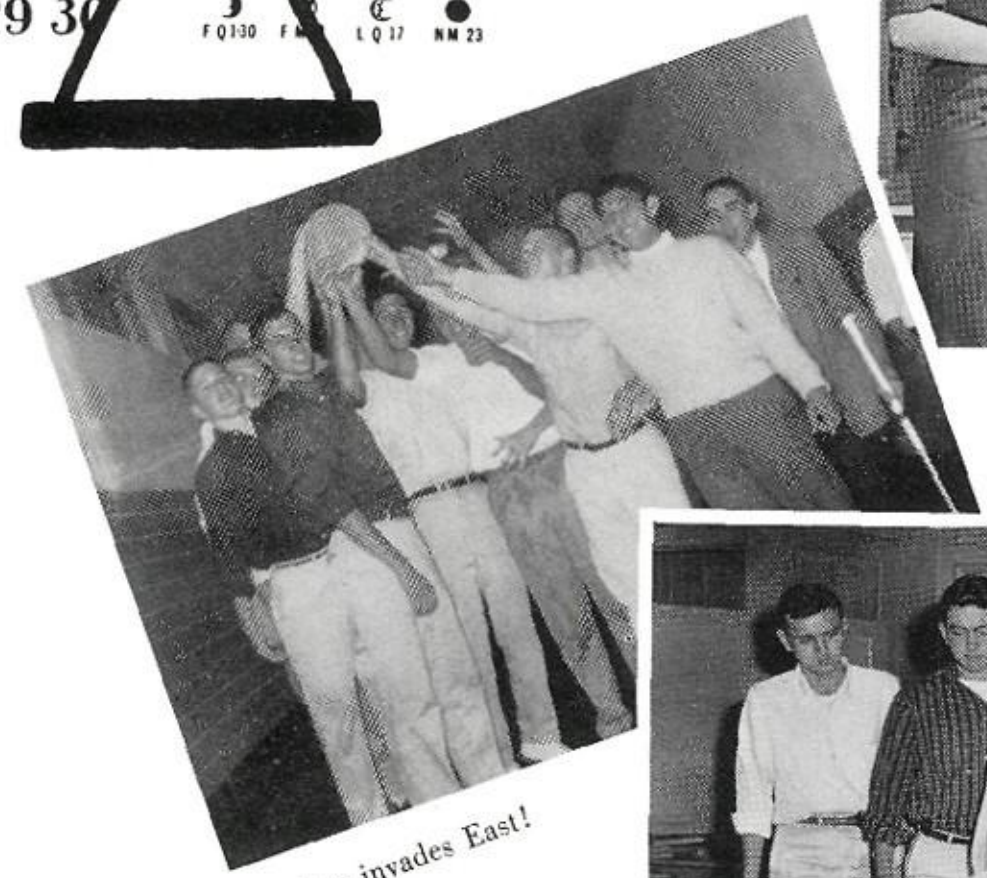

Frisbee invades East!

First day of school

Who's that in the *middle*?

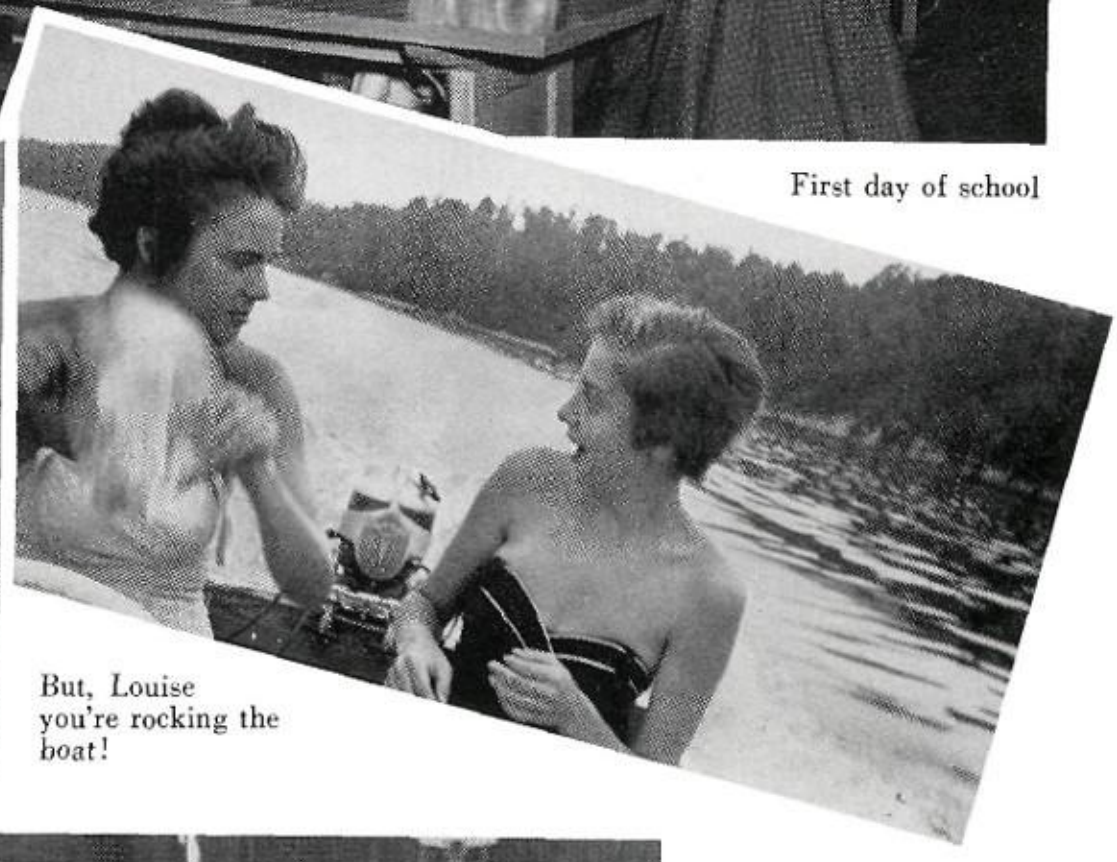

But, Louise
you're rocking the
boat!

Ivy Leaguers

Watch those passes, John!

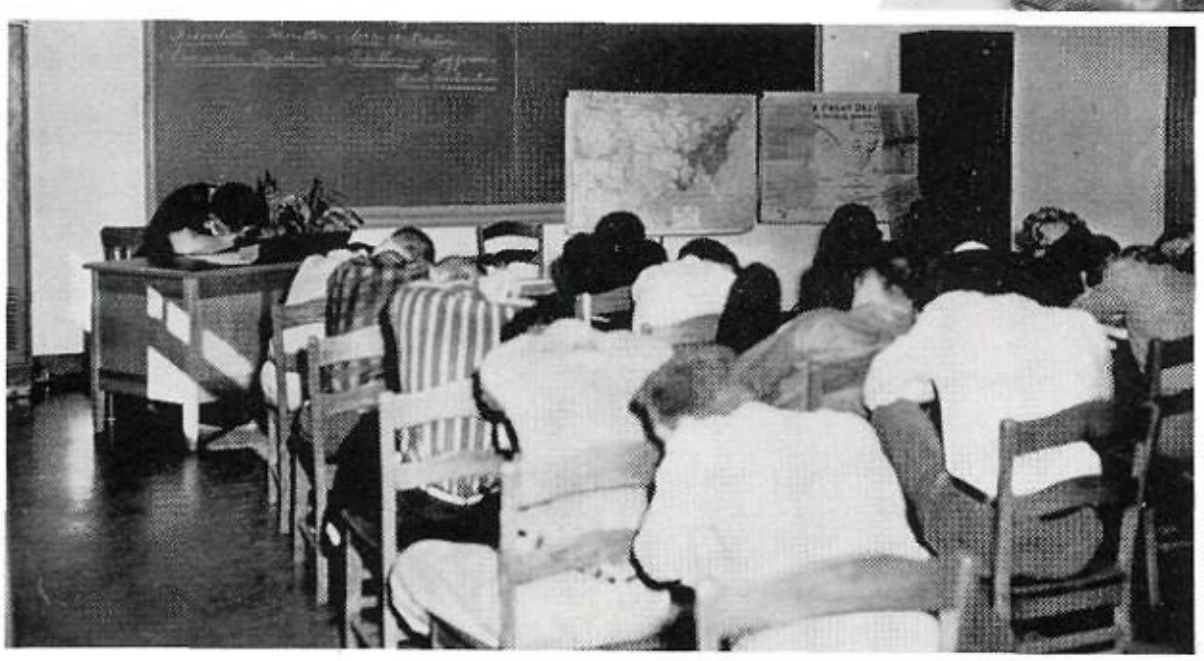

Sleeping Beauties

Such Salesmanship!

He did it, Miss Wills

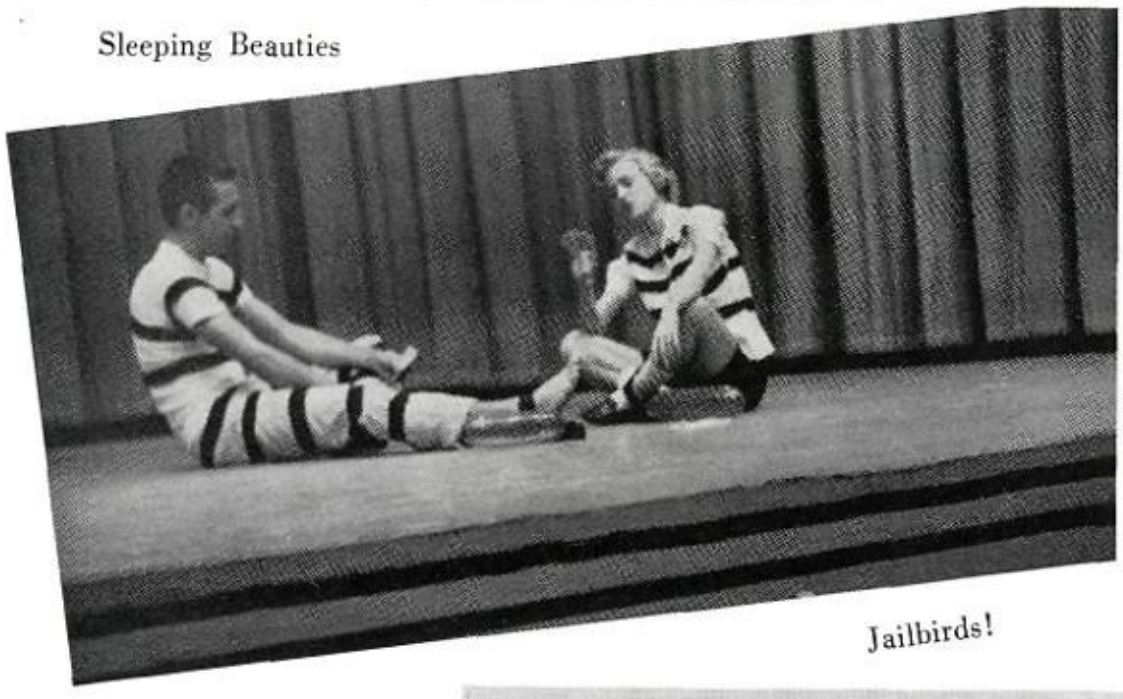

Jailbirds!

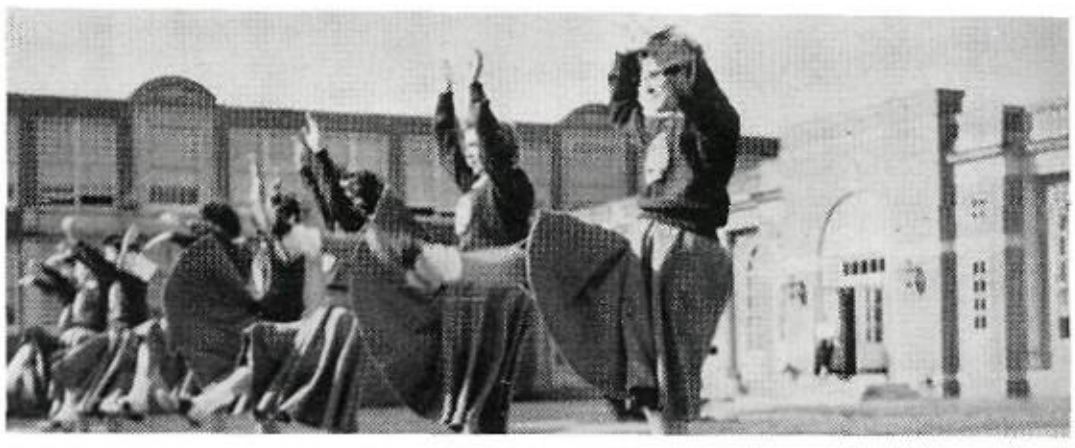

Let's get together, girls

Reach, Charlie, Reach!

Ever Since Eve—
Really!

Flag Raising

Sharp-Shooter

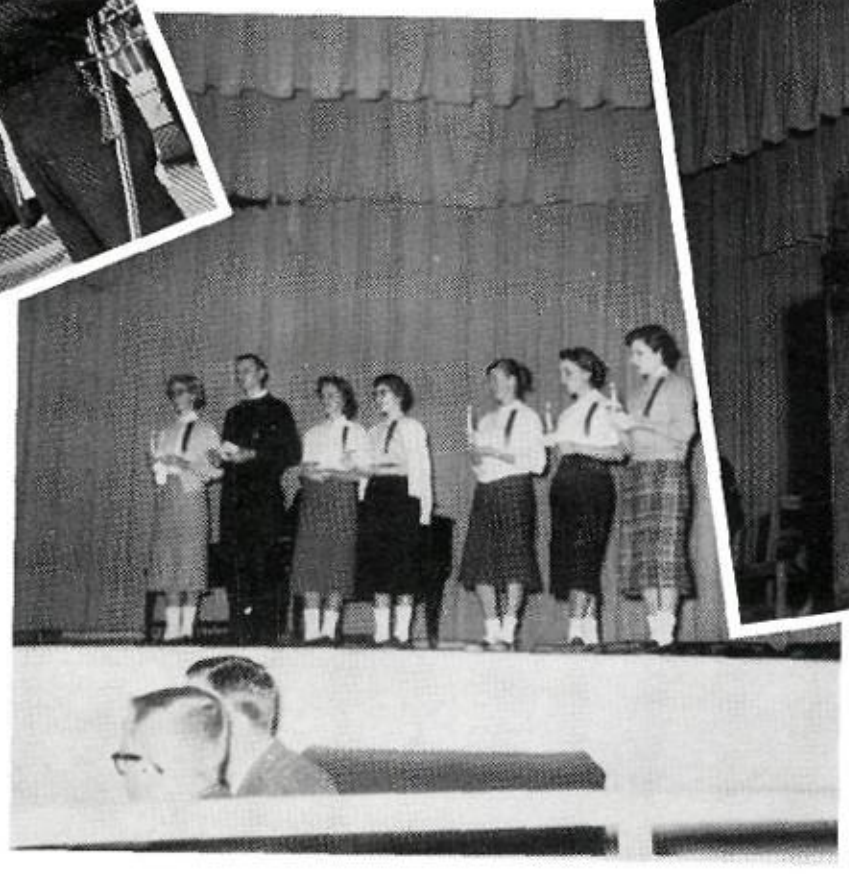

Headed for Phi Beta Kappa

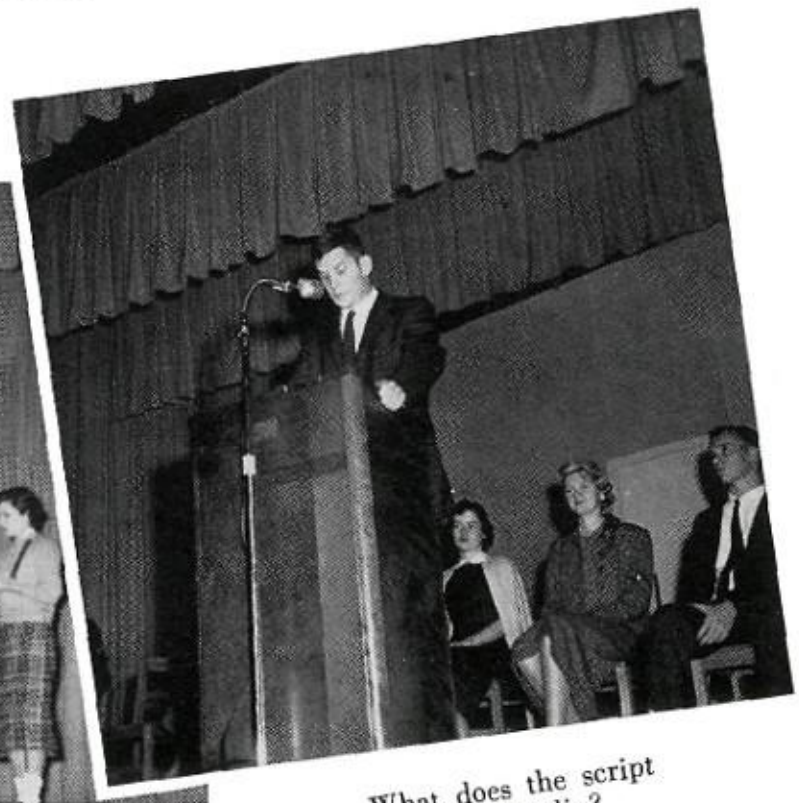

What does the script
say, Charlie?

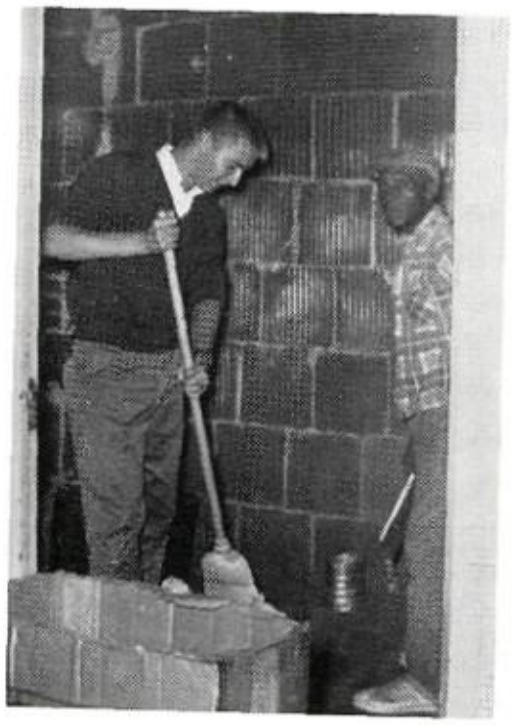

Wallace collecting his B.P.'s

You say—New Year's Eve was fun?

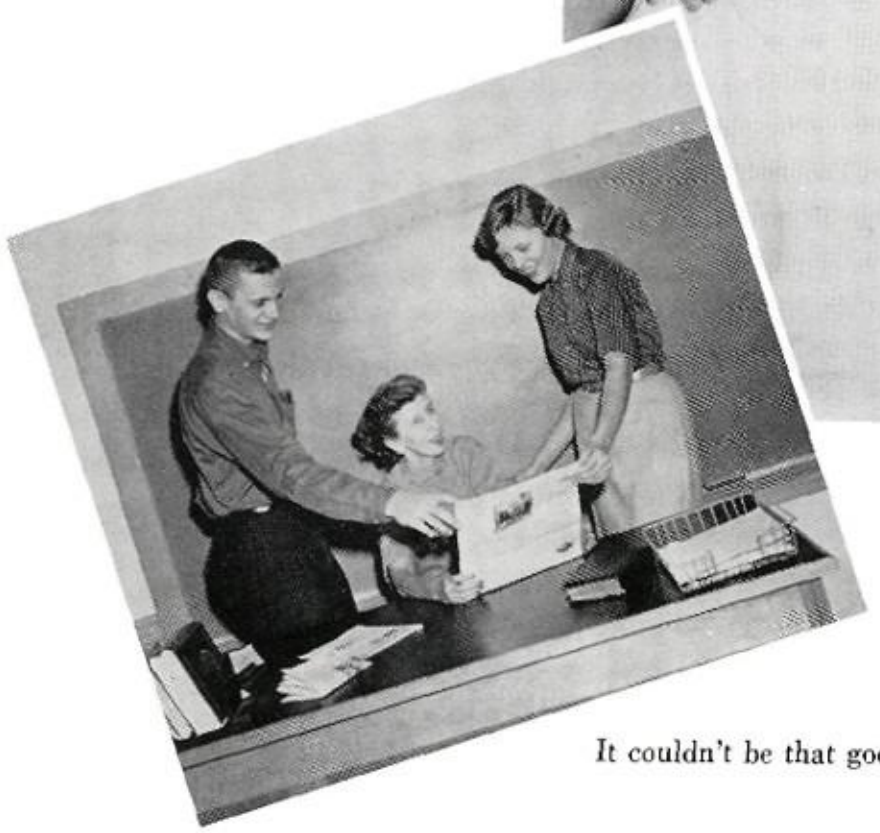

It couldn't be that good!

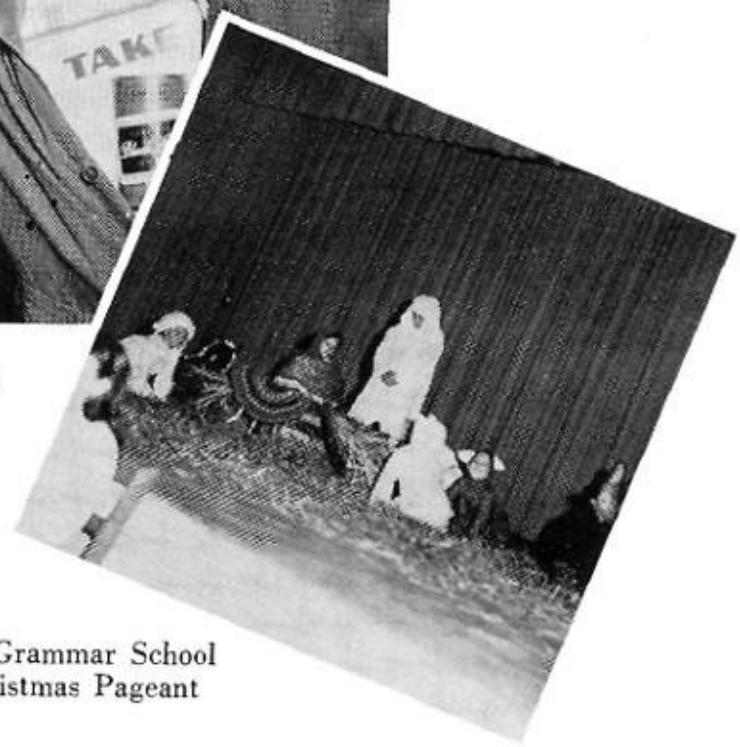

Grammar School Christmas Pageant

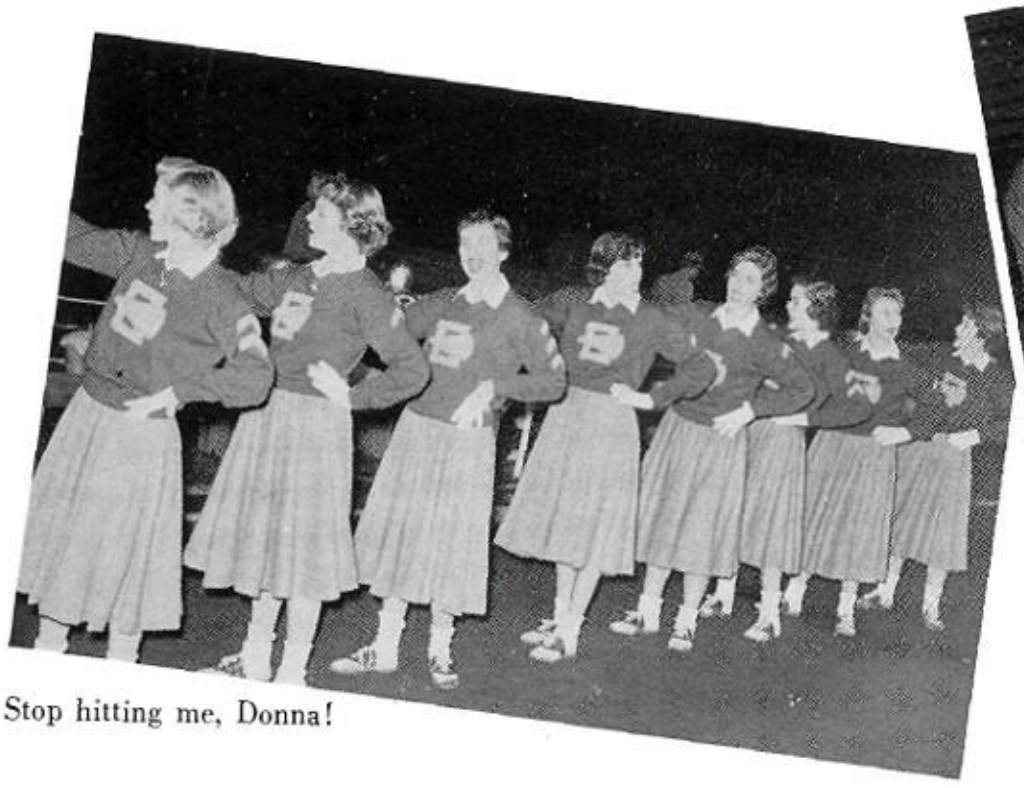

Stop hitting me, Donna!

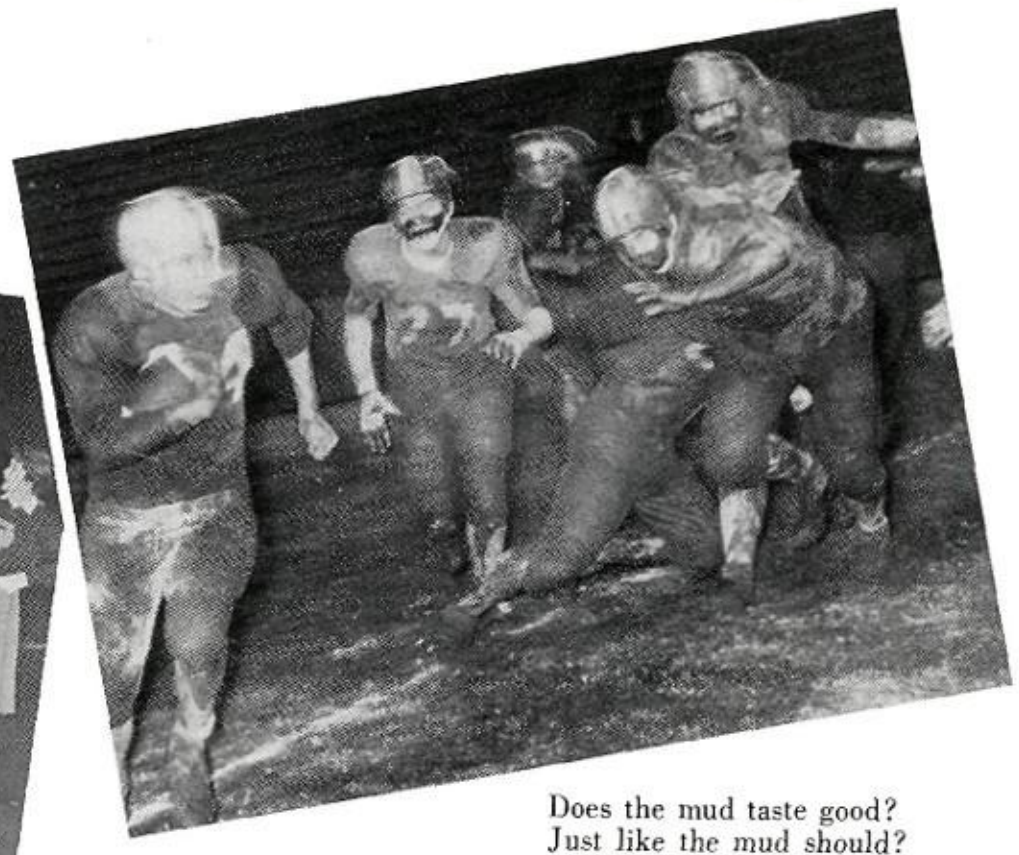

Does the mud taste good? Just like the mud should?

Coach Welch stars in the Hi-Y-Faculty game

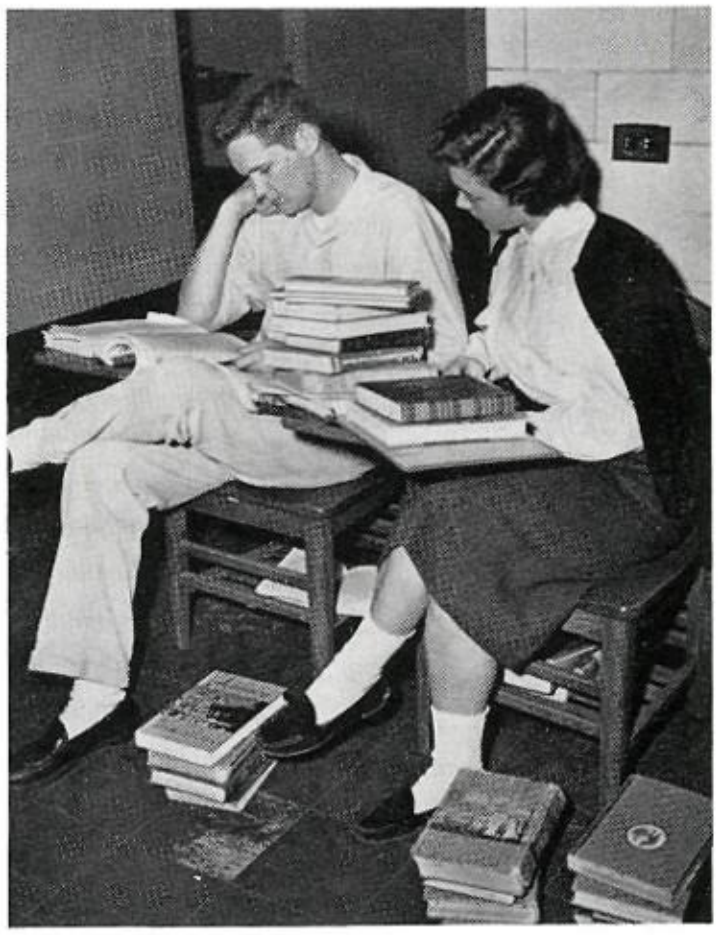

Ben and Lynn study for Mid-term Exams

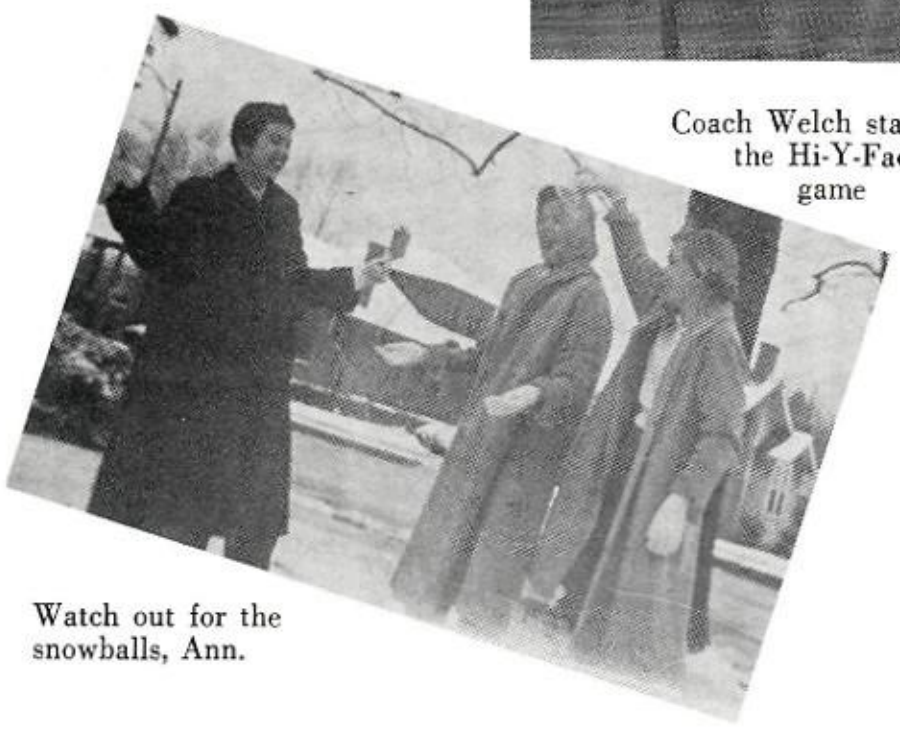

Watch out for the snowballs, Ann.

More studious seniors

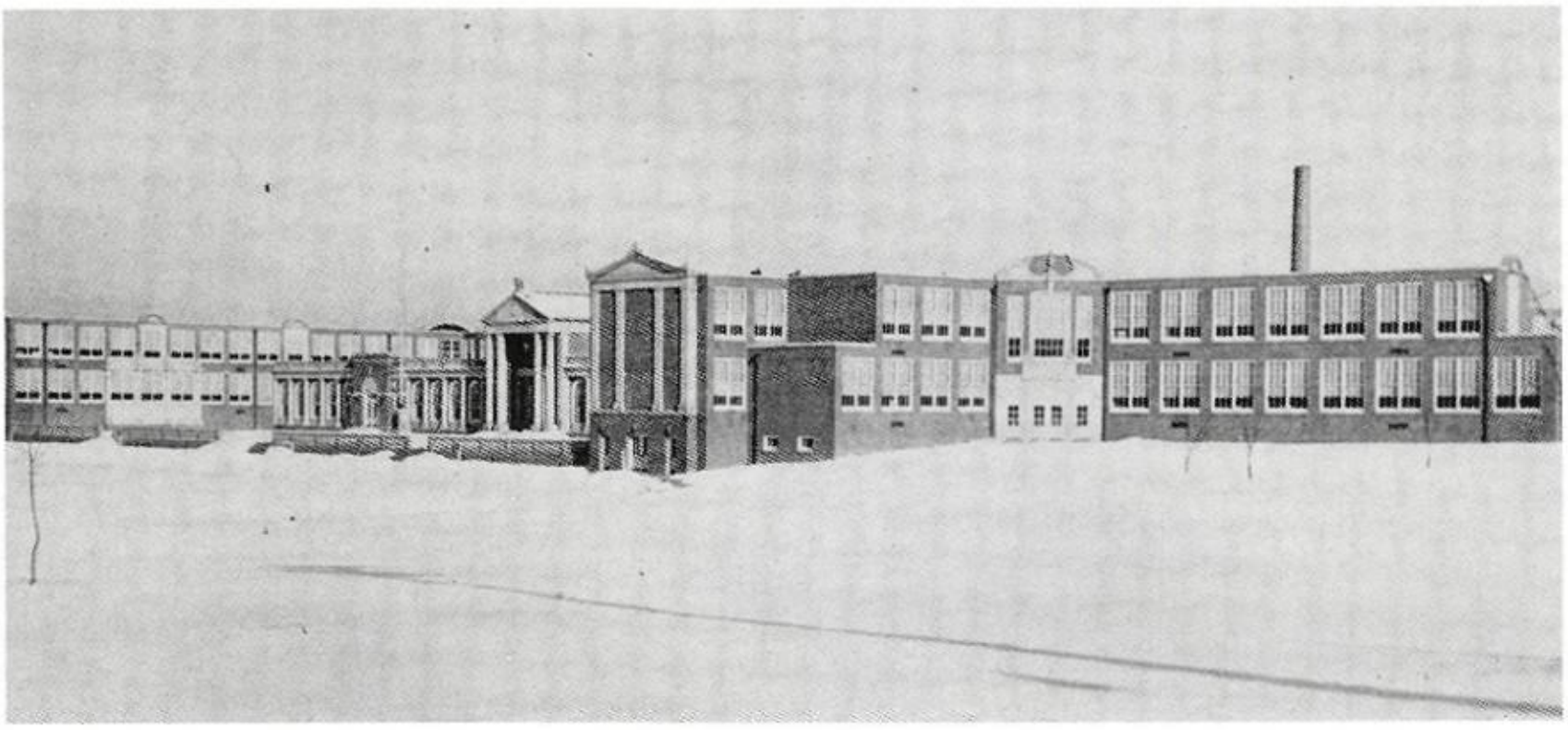

It snowed!!

Jane Fransioli and David Gibson win the Junior Class Popularity Contest.

Captain Glisson speaks on Crime Prevention

Junior-Senior Prom decorations committee

Juniors get measured for their senior rings

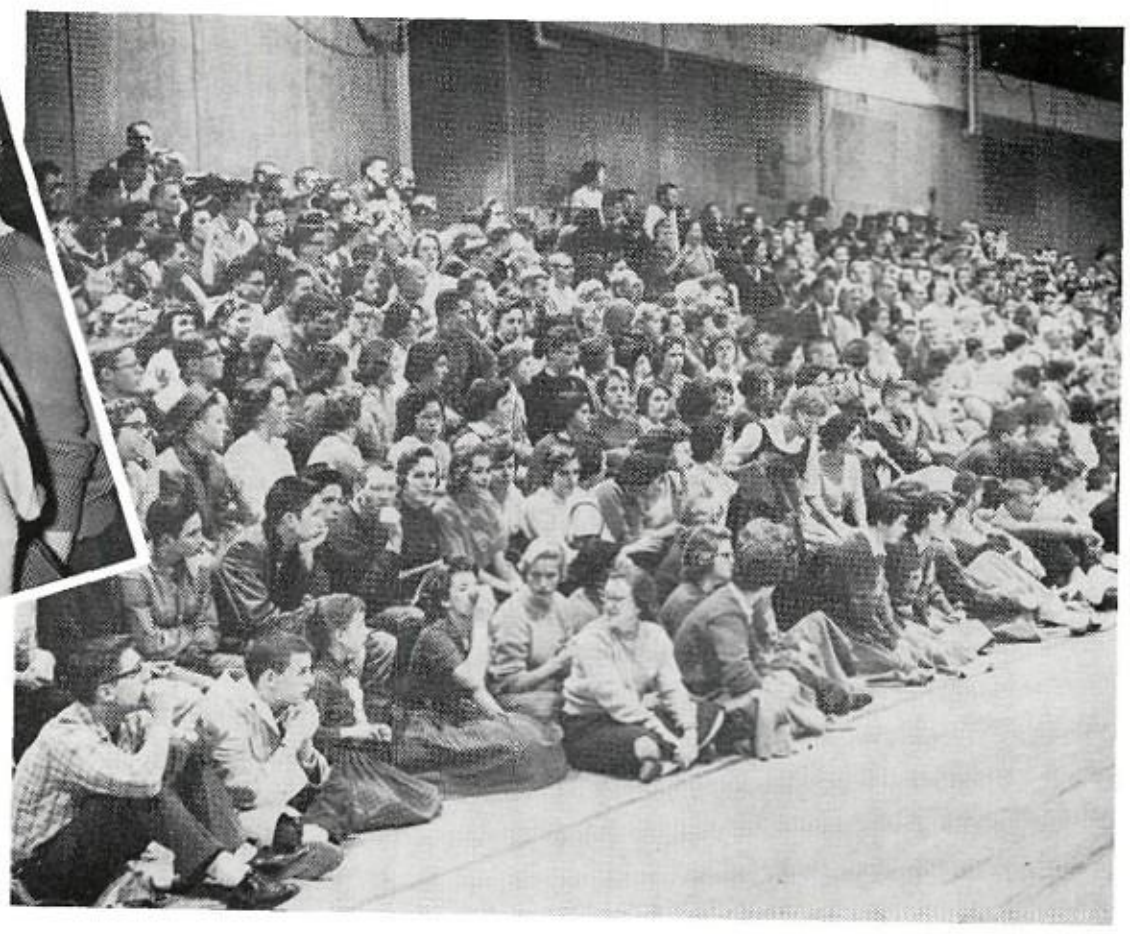

Overflow crowd views exciting Mustang game

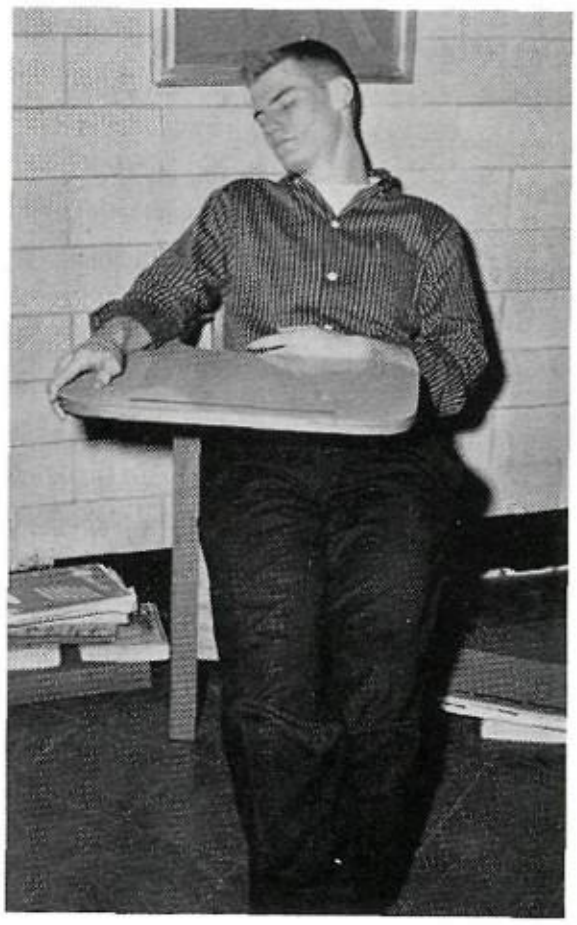

Spring fever

Their second childhood

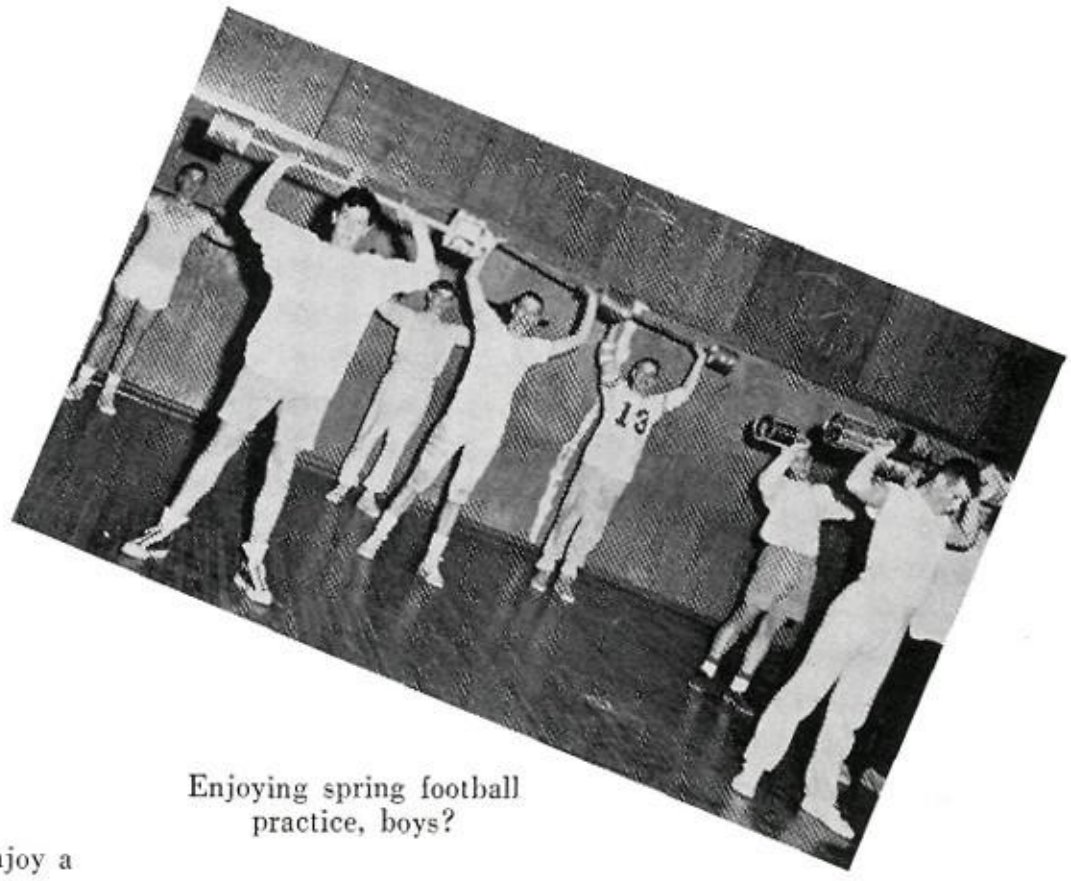

Enjoying spring football practice, boys?

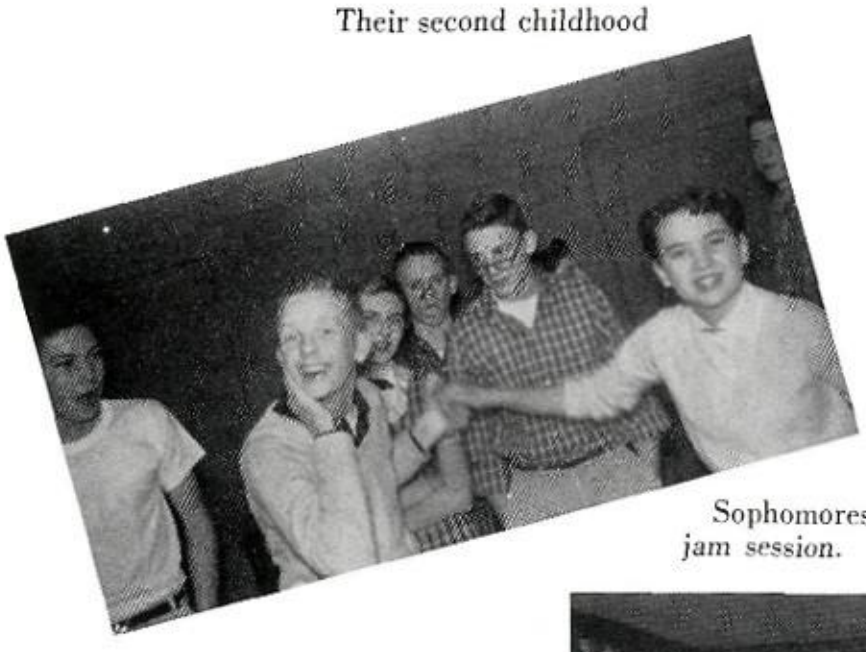

Sophomores enjoy a *jam session.*

Friday evening with the seniors at Colettas

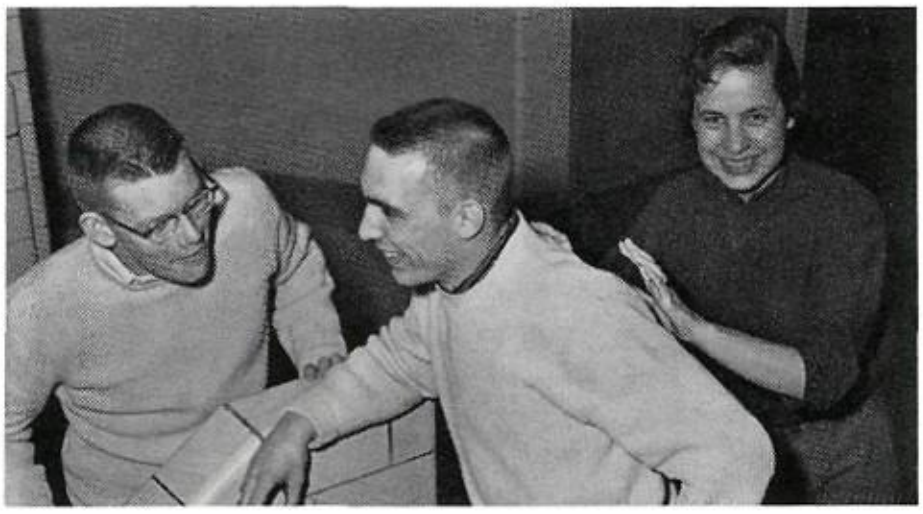

April Fool, Tommy!

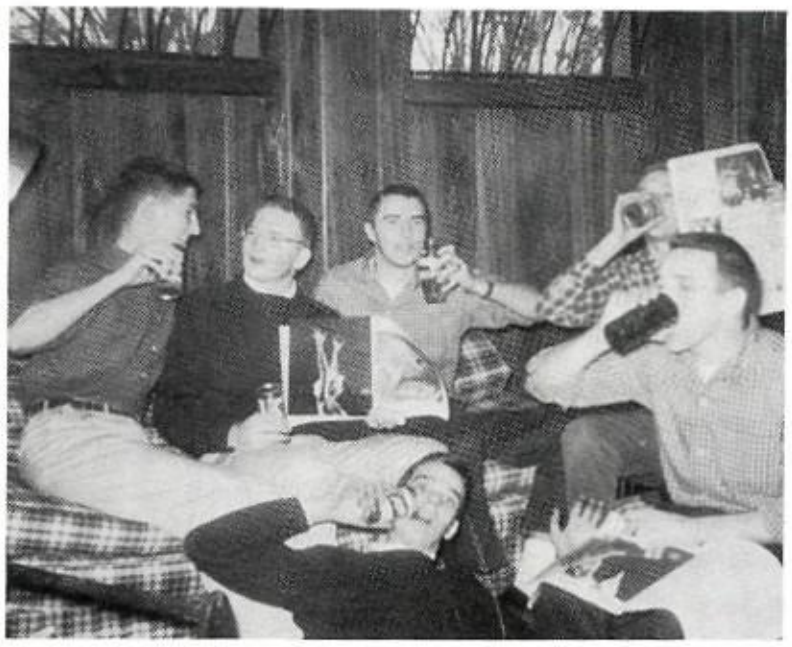

Relaxation!!

Something's funny!

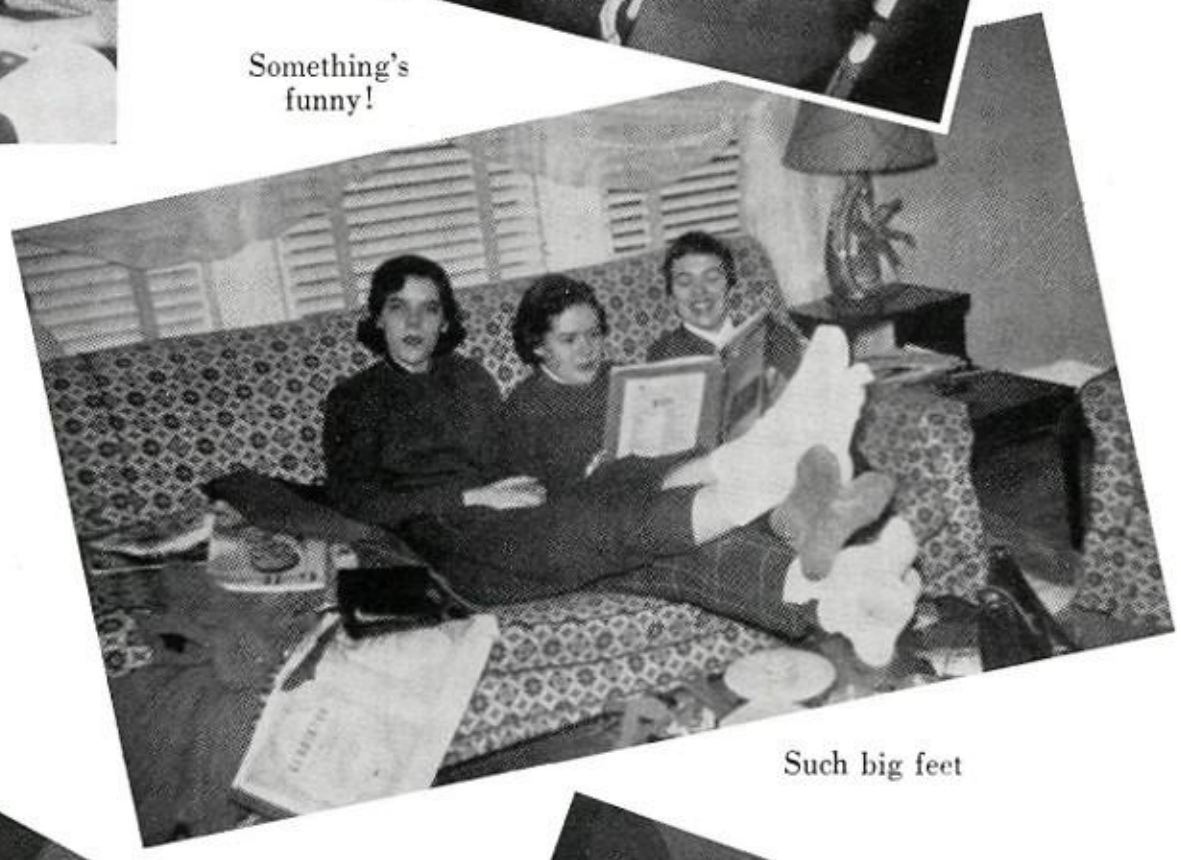

Such big feet

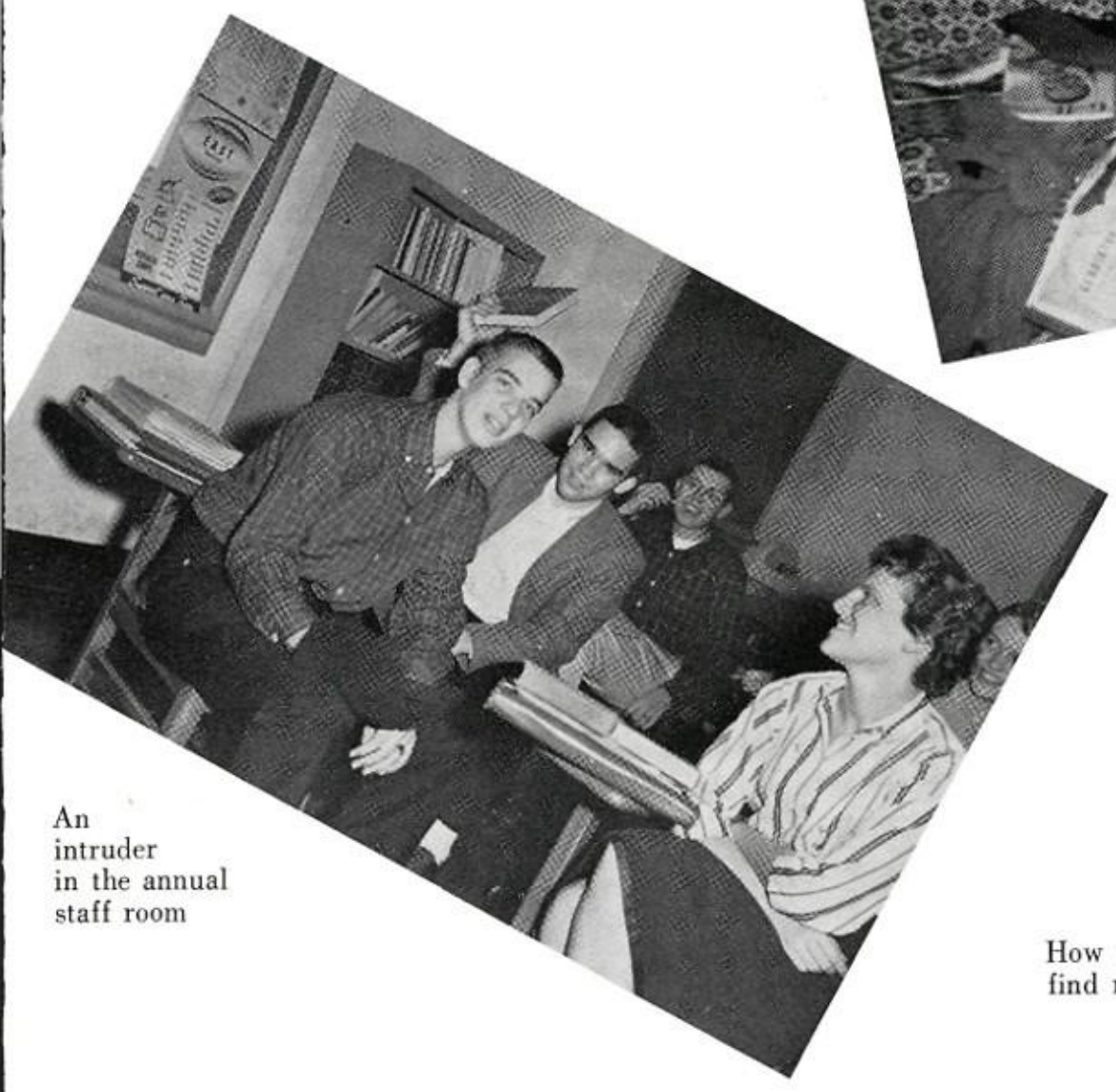

An intruder in the annual staff room

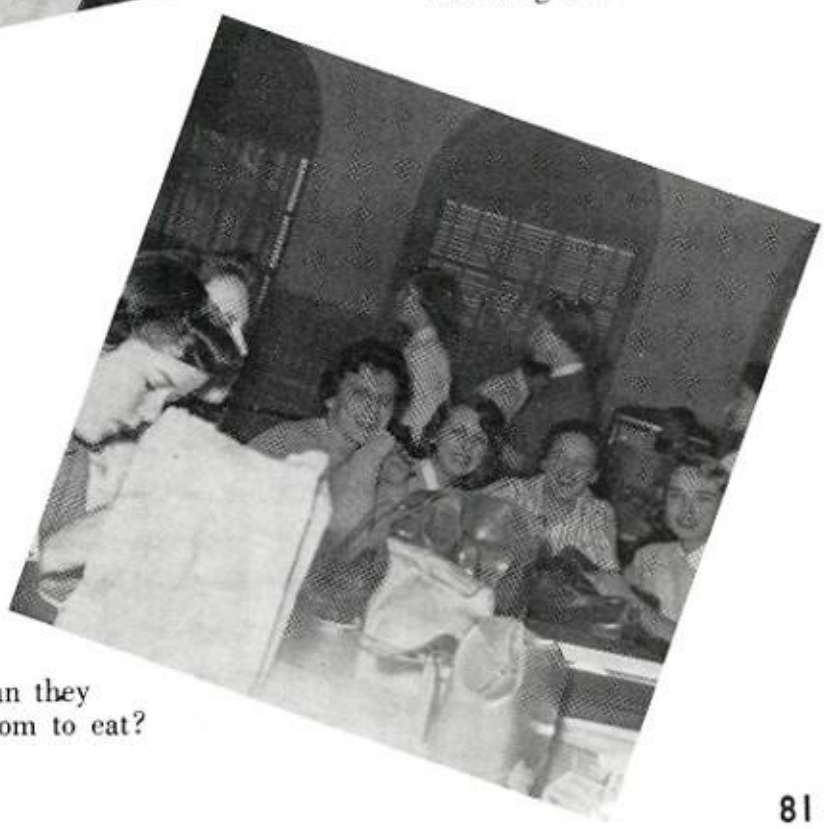

How can they find room to eat?

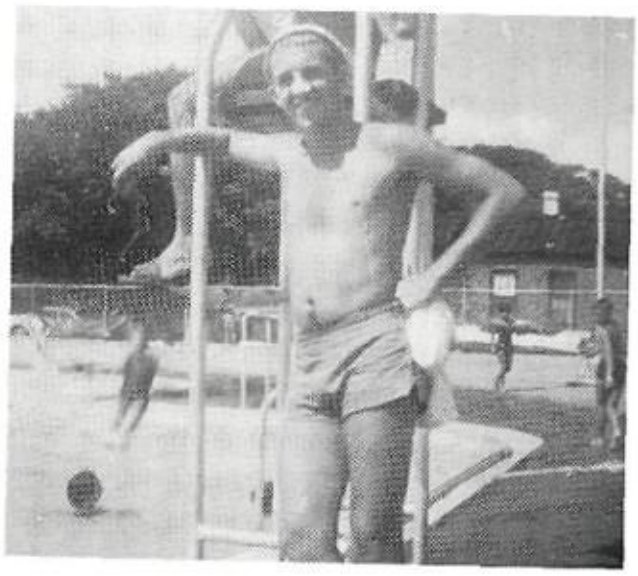

Lifeguard?

Gonzales and Hoad?

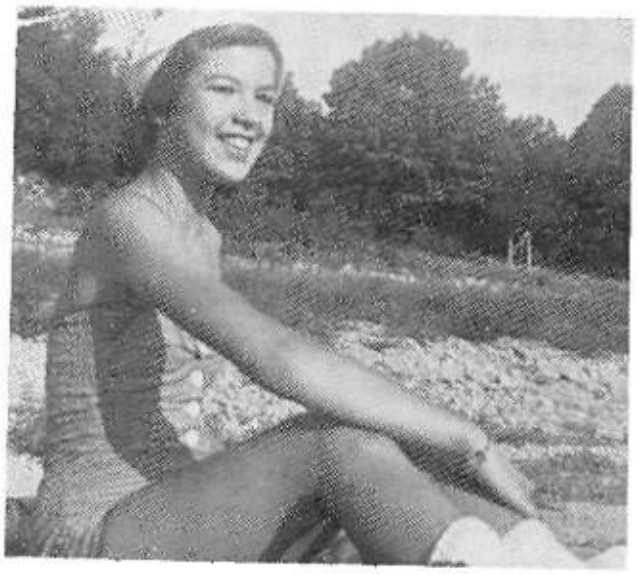

Teenage Mermaid

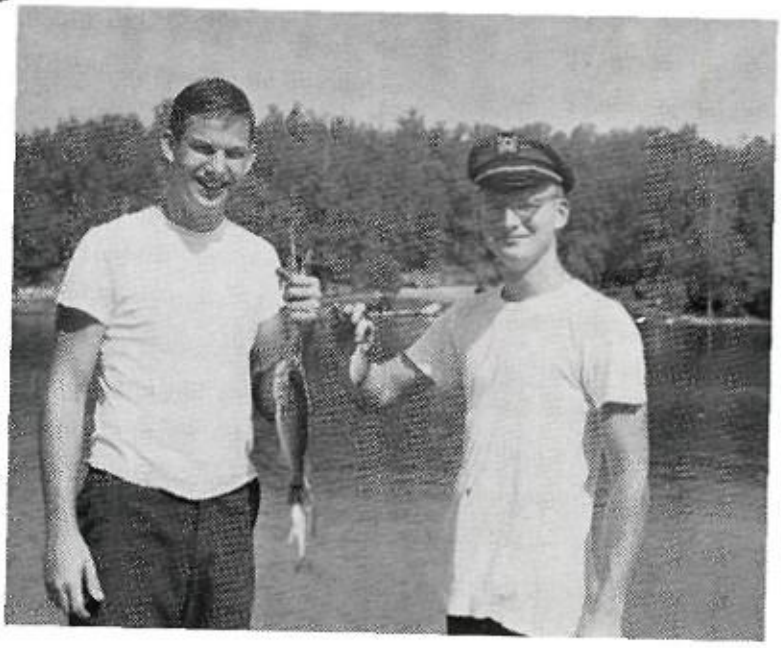

This looks fishy

Here's to the Seniors!

Polio Chairman Phil Schrader, Delia Chamberlin, Al Hornsby

CIVITAN CITIZENSHIP
AWARD
Lee Welch

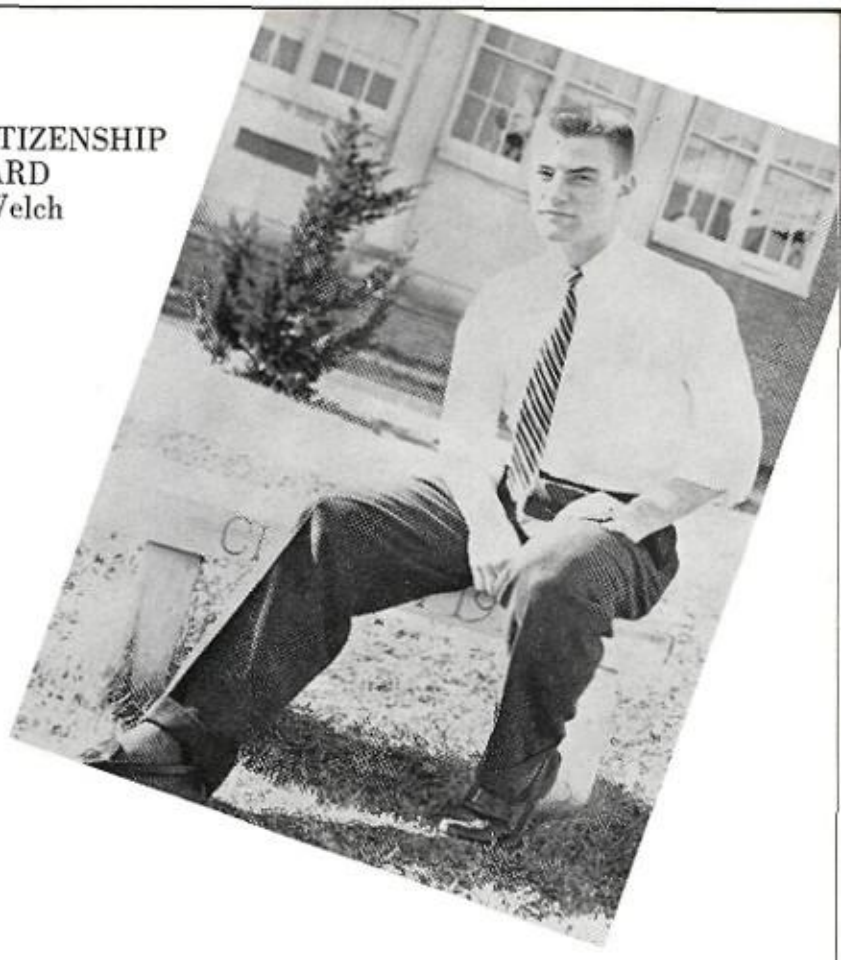

Senior Honors

(Below, left)
SOUTHERN ASSOCIATION OF STUDENT
COUNCILS CONVENTION DELEGATES
Paul Meacham, Sue Golden

"I SPEAK FOR
DEMOCRACY"
Second Place
Dwight Williams

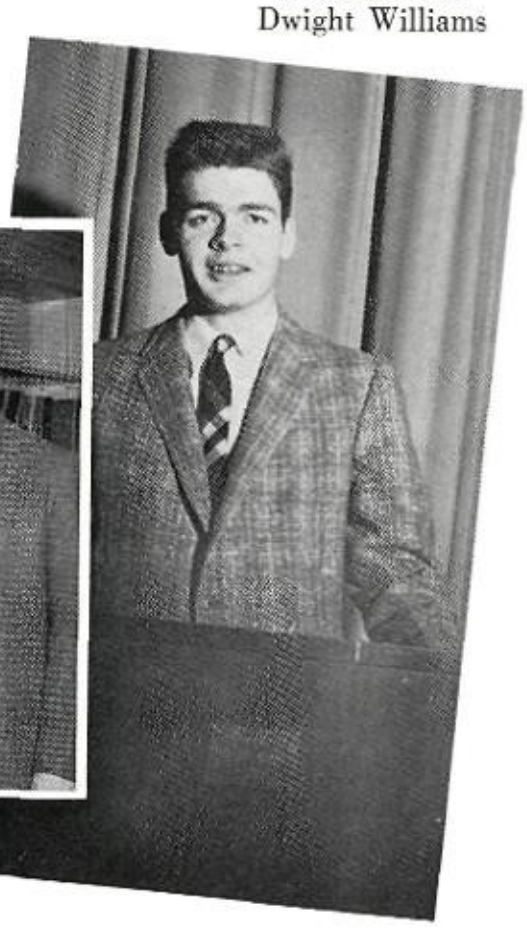

MERIT SCHOLARSHIP AWARD FINALISTS
Arnold Blair, Paul Shapiro, John McIntosh, Phil Weinstein

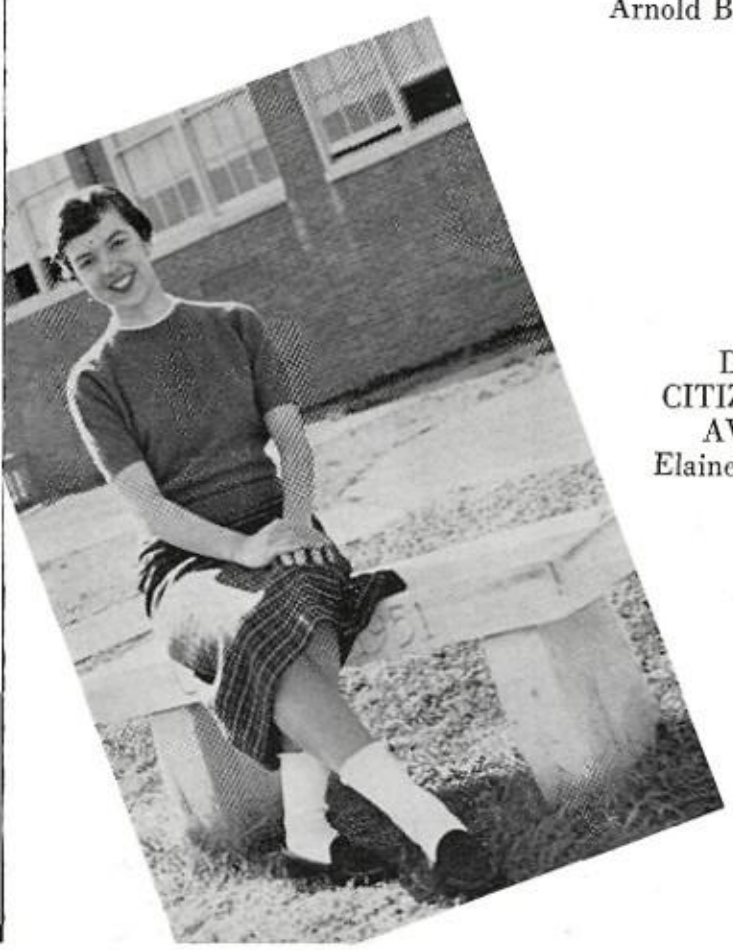

D.A.R.
CITIZENSHIP
AWARD
Elaine Johnston

BOYS' AND GIRLS' STATE REPRESENTATIVES
Dwight Williams, Ruth Heitner, Doug Conaway

SPORTS

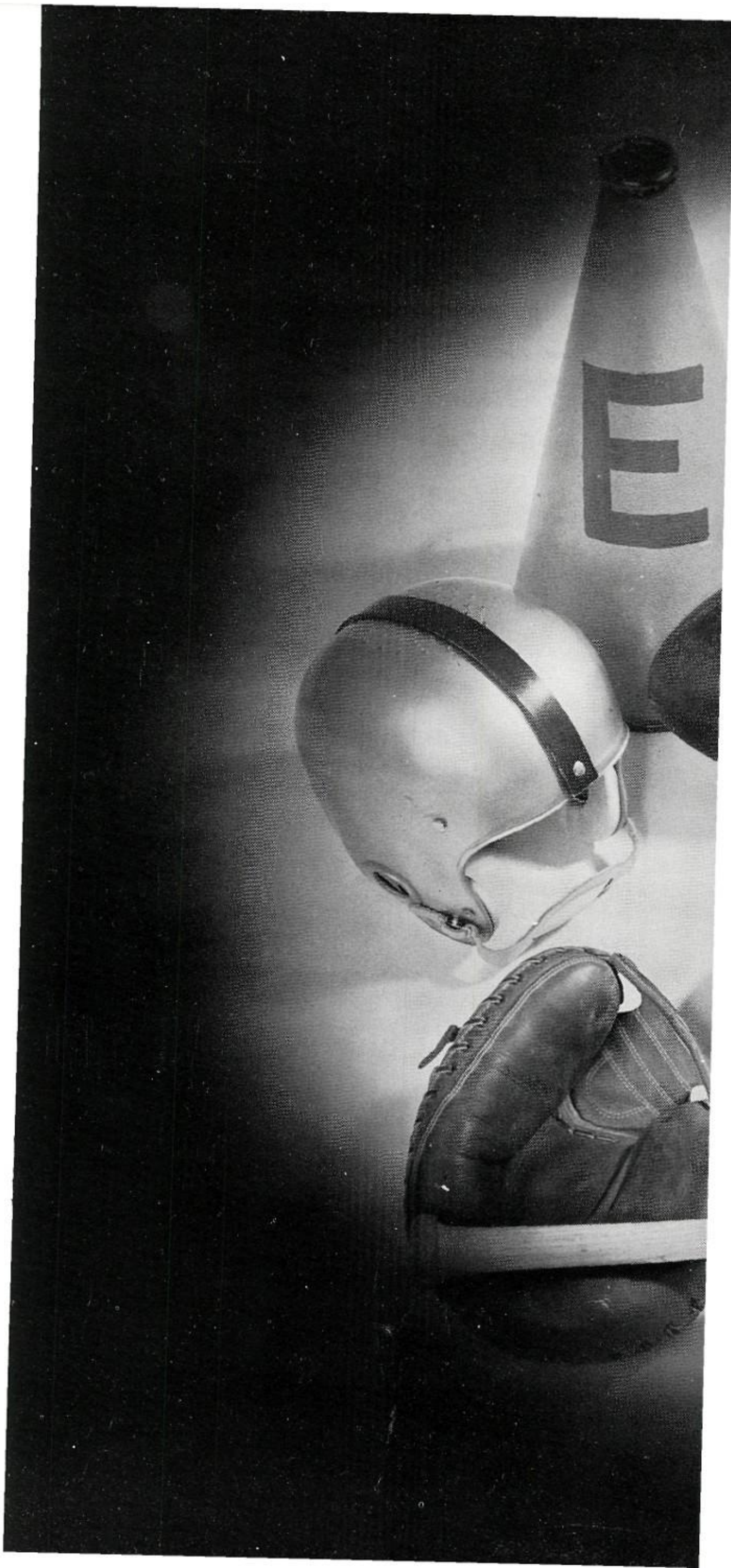

Seniors

JOHN BARRINGER

KENT MERRILL

DOUG CONAWAY

TEX BLAIR

LAMAR HEISKELL

TED DUNGAN

JERRY DUMAS

JAMES RAMSEY

of '58

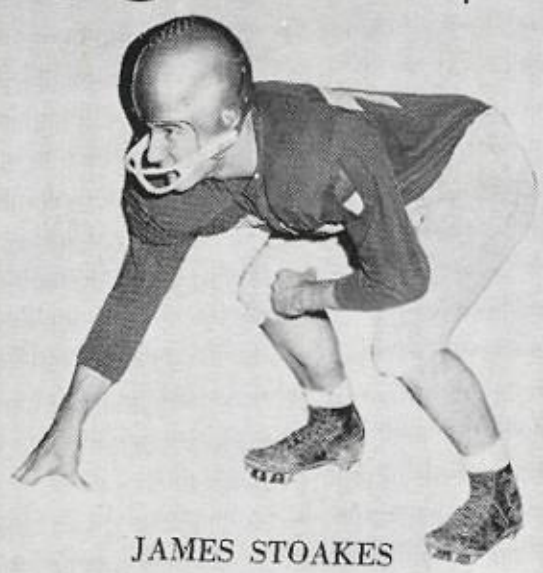

JAMES STOAKES

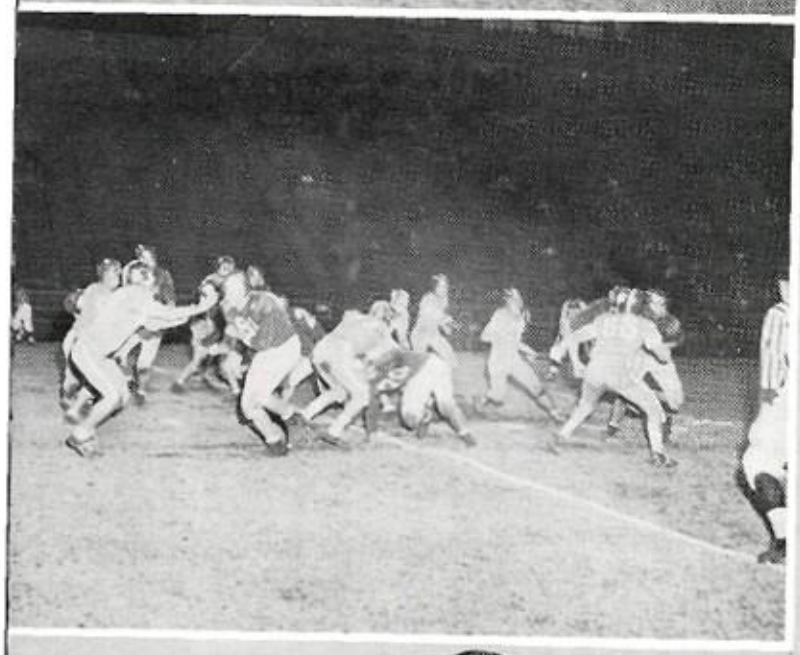

LEE WELCH

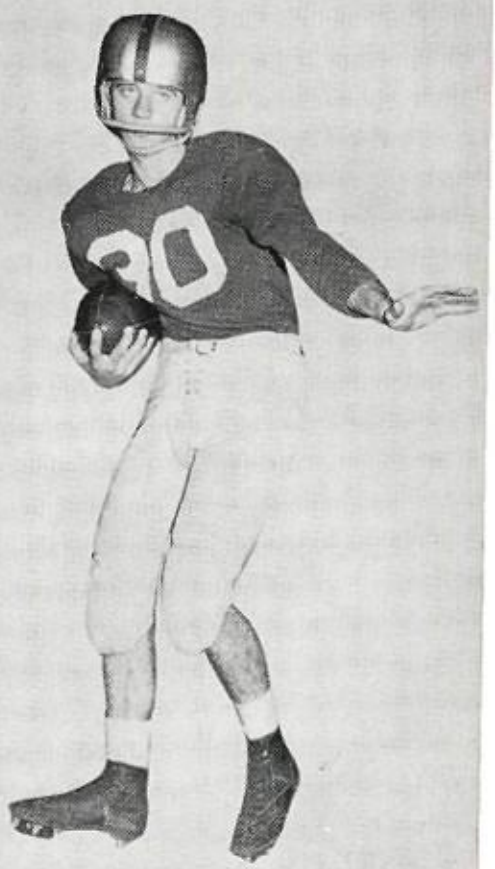

TONY McCORMICK

DICKIE KOEHN

JOHN BRUNSON

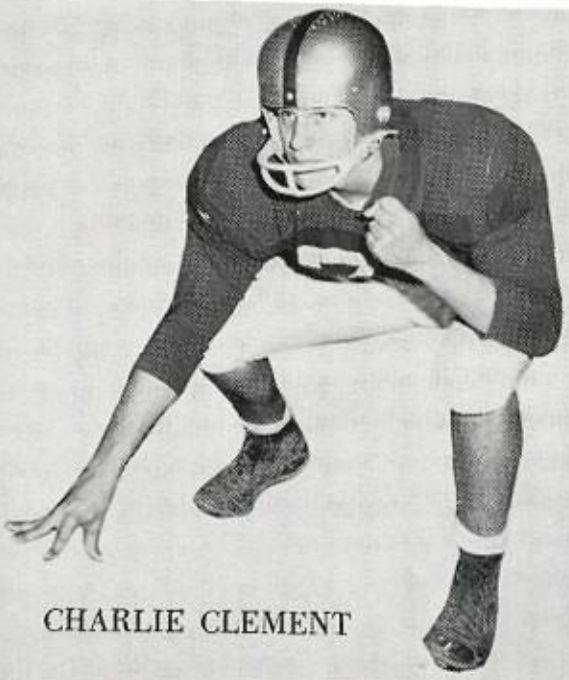

CHARLIE CLEMENT

RONALD BENCE

WAYNE JOHNSON

Senior Football Team Honors

COACH HOLLAND

CO-CAPTAINS
Lee Welch
Lamar Heiskell

PLAYERS' CHOICE FOR
MOST VALUABLE PLAYER
Lee Welch

PLAYERS OF THE WEEK
Lamar Heiskell
Lee Welch
Larry Weiss

PRESS SCIMITAR
ALL-MEMPHIS
Lee Welch—*First Team*
Lamar Heiskell—*Second Team*

COMMERCIAL APPEAL
ALL-MEMPHIS
Lee Welch—*First Team*
Lamar Heiskell—*Second Team*
Larry Weiss—*Third Team*
Dick Koehn—*Honorable Mention*
John Barringer—*Honorable Mention*
Tex Blair—*Honorable Mention*
John Brunson—*Honorable Mention*

COACHES'—ALL-MEMPHIS
Lee Welch—*First Team*
Lamar Heiskell—*First Team*

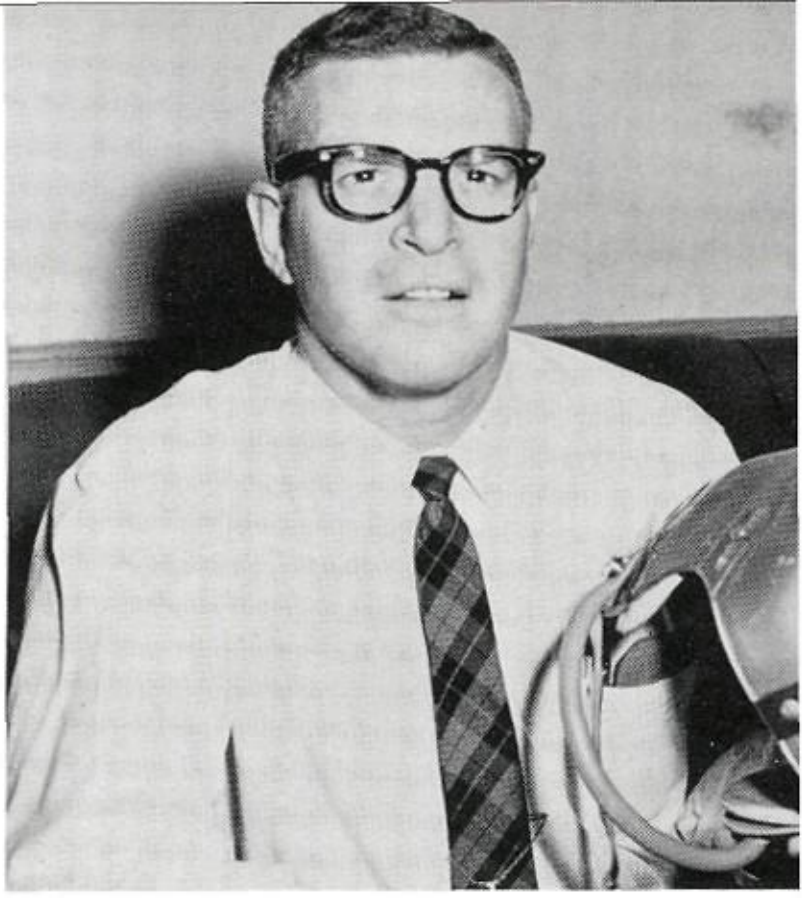

COACH PUCKETT

COACHES' CHOICE FOR
BEST BACK AND BEST
LINEMAN OF THE YEAR
Lee Welch
Dick Koehn

ALL-STATE
Lee Welch—*Second Team*
Lamar Heiskell—*Honorable Mention*

First row, left to right: T. McCormick, K. Merrill, J. Barringer, L. Heiskell, D. Koehn, J. Stoaks, T. Blair, C. Clement, L. Trotter. *Second row:* N. King, T. Faber, H. Hathaway, J. Dumas, T. Dungan, M. Goodman, L. Weiss, W. Suggs, D. Conaway, W. Johnson, D. Webb, T. Graves. *Third row:* H. Harwood, B. Harwood, R. Twaddle, G. Jones, J. Sarber, R. Dance, J. Tackett, J. Johnston, L. Weeks. *Fourth row:* E. Matheson: Manager; D. Poag, T. Hodges, G. Carlisle, N. Waite, J. Brunson, R. Bence, J. Ramsey.

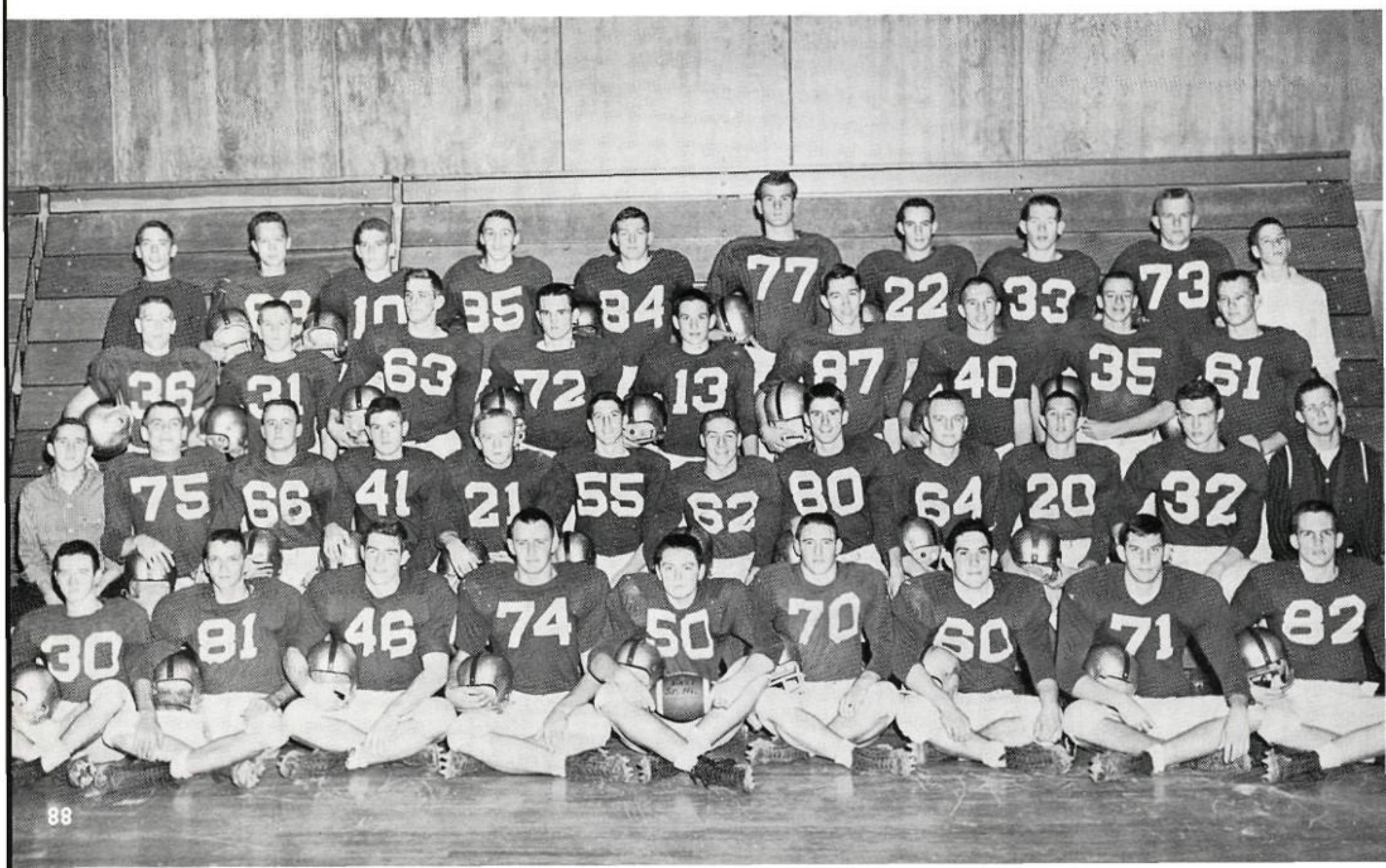

Training — Skits

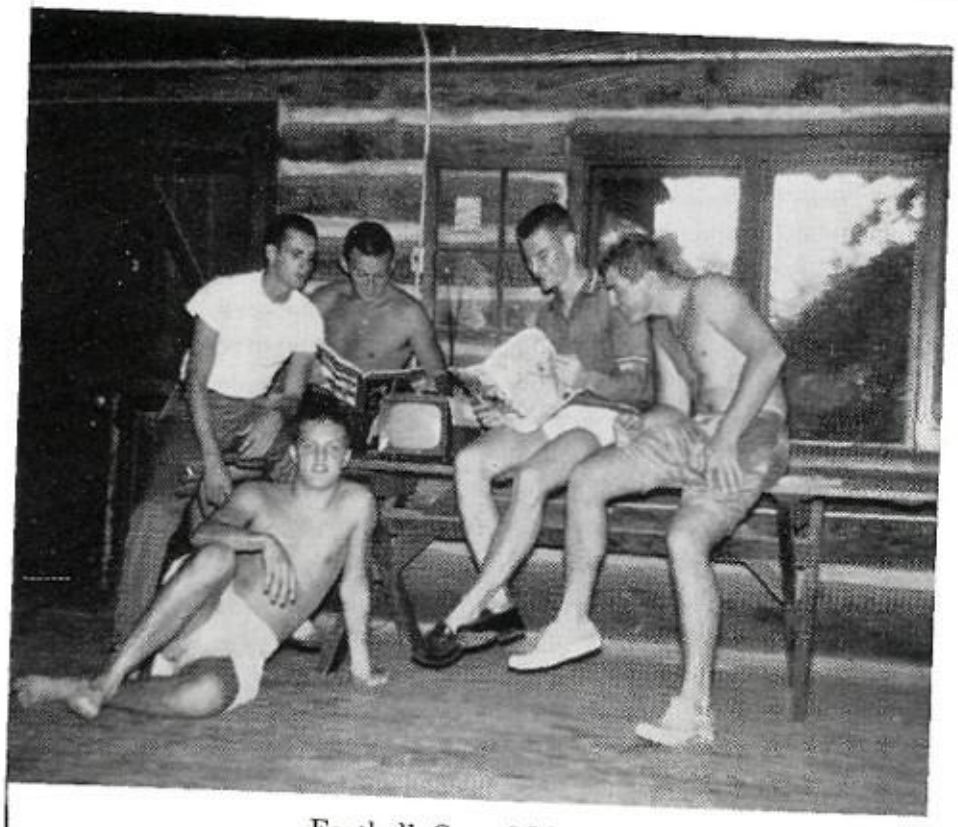

Football Camp???

They came from outer space.

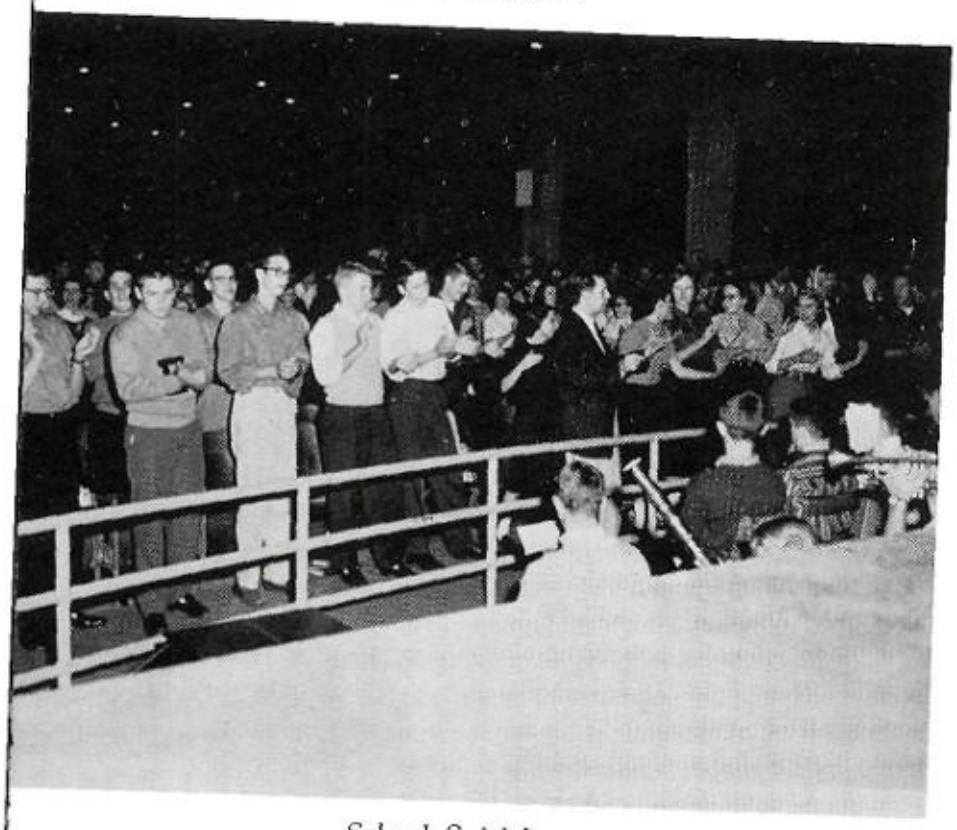

School Spirit!

Oh HECK! They didn't make it!

UGH!!

Rah! Rah! Rah!

Drive, Spirit Add to East's

On August 26, 1957, the East High MUSTANGS left for football camp to begin the most successful football season East High has ever had. After much preparation and training, East met its first foe, Tech. It was the first clash of the season for East, and the game was plagued with fumbles and bad breaks. The final outcome was a 14-13 Tech win. East, however, with its spirit high, immediately bounced back to lick Bartlett 20-7. The MUSTANGS began finding the way, for in its next two games, East defeated Millington 28-0 and Humes 26-6.

The Homecoming game with C.B.C. proved to be unsuccessful, but the defiant MUSTANGS played the league champions one of the best games of the season. The score, 27-7, did not show the spirit with which East played throughout the game. The big red and gray squad proved their continuous desire by defeating a powerful Messick team on a rain soaked night, the week after

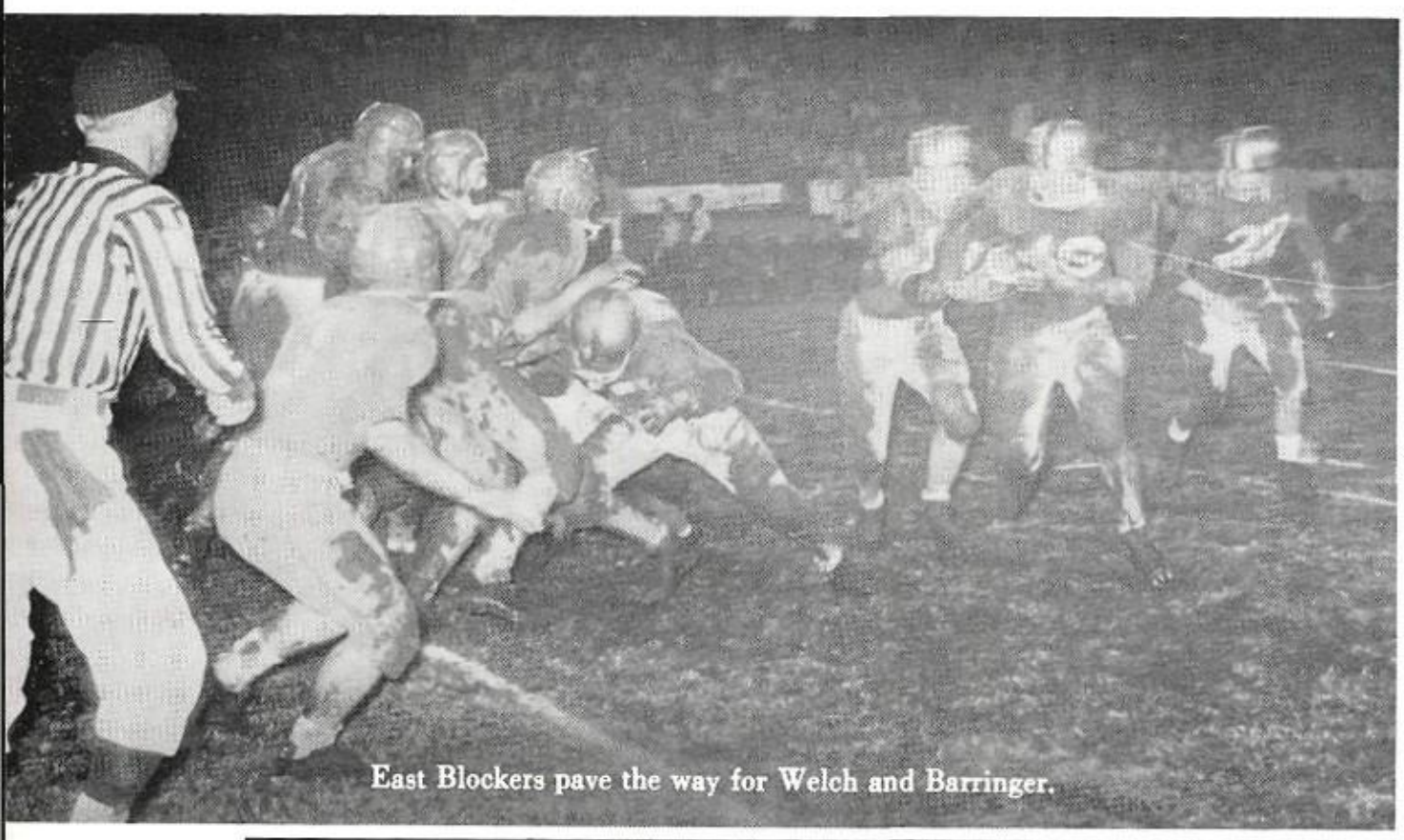

East Blockers pave the way for Welch and Barringer.

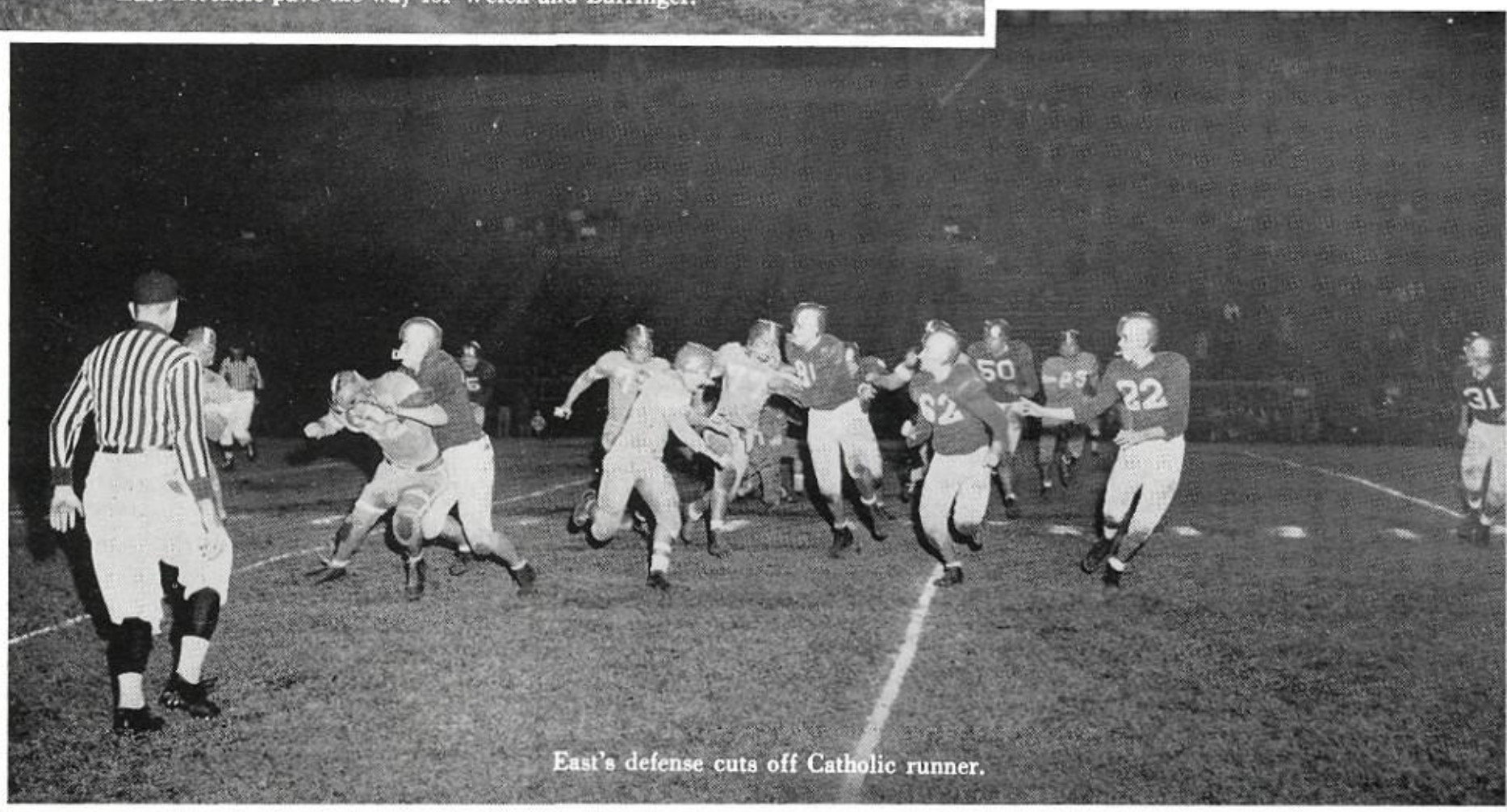

East's defense cuts off Catholic runner.

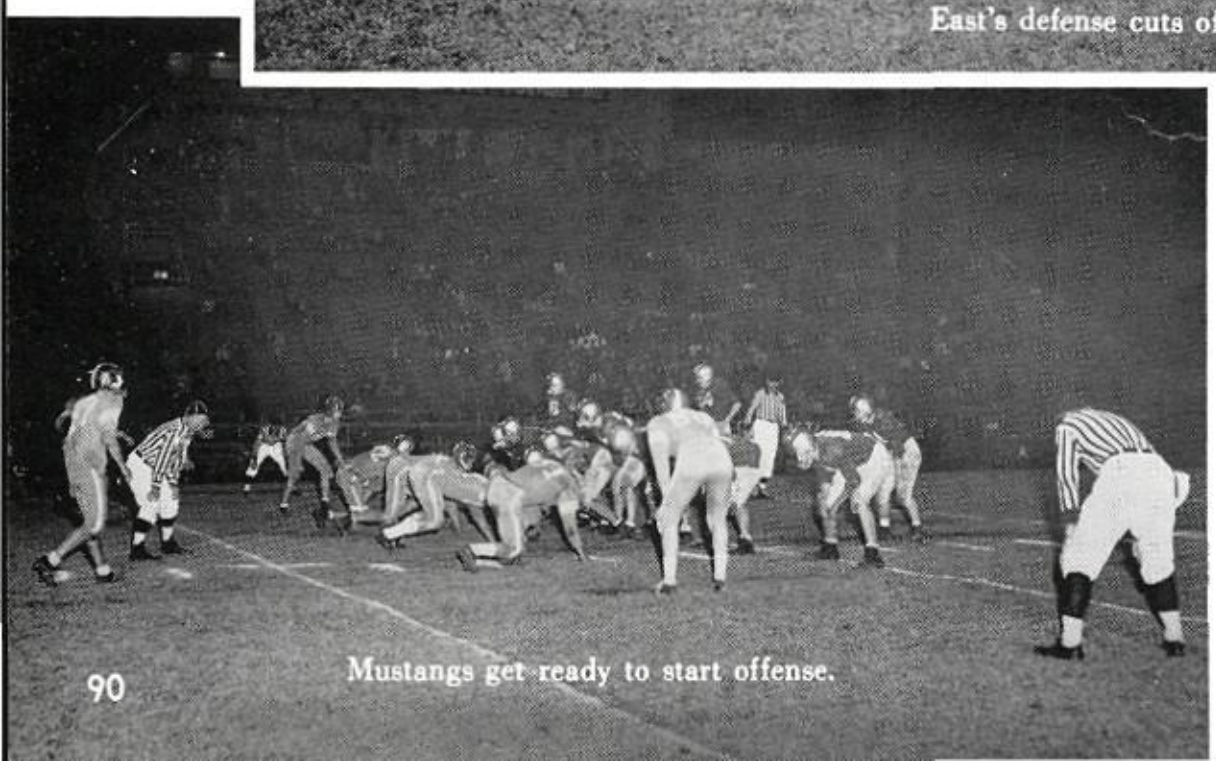

Mustangs get ready to start offense.

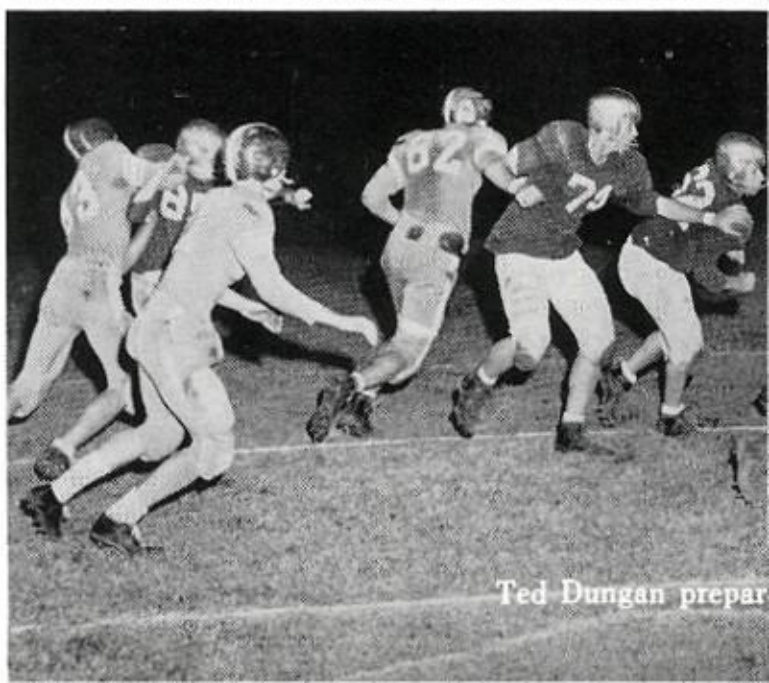

Ted Dungan prepar

First Winning Season

Homecoming, 21-13. The following Thursday night found the MUSTANGS up for a strong Central team, but the great East squad fell on that night with a 24-7 final score. TANGS walloped Catholic 20-12. Thus, with a five and four record under its belt, the MUSTANGS ended the most successful football season they have ever had. Playing well all year on the front line for the MUSTANGS were seniors, Tex Blair, Charlie Clement, Doug Conaway, Jerry Dumas, Lamar Heiskell, Benard King, Dick Koehn, Kent Merrill, James Ramsey, and James Stoaks. In the backfield senior standouts were Johny Barringer, Ronald Bence, John Brunson, Ted Dungan, Wayne Johnson, Tony McCormick, and Lee Welch.

As East's next game was the last one of the season, the seniors and rest of the team were out for a big victory. The night ended quite successfully when the MUS-

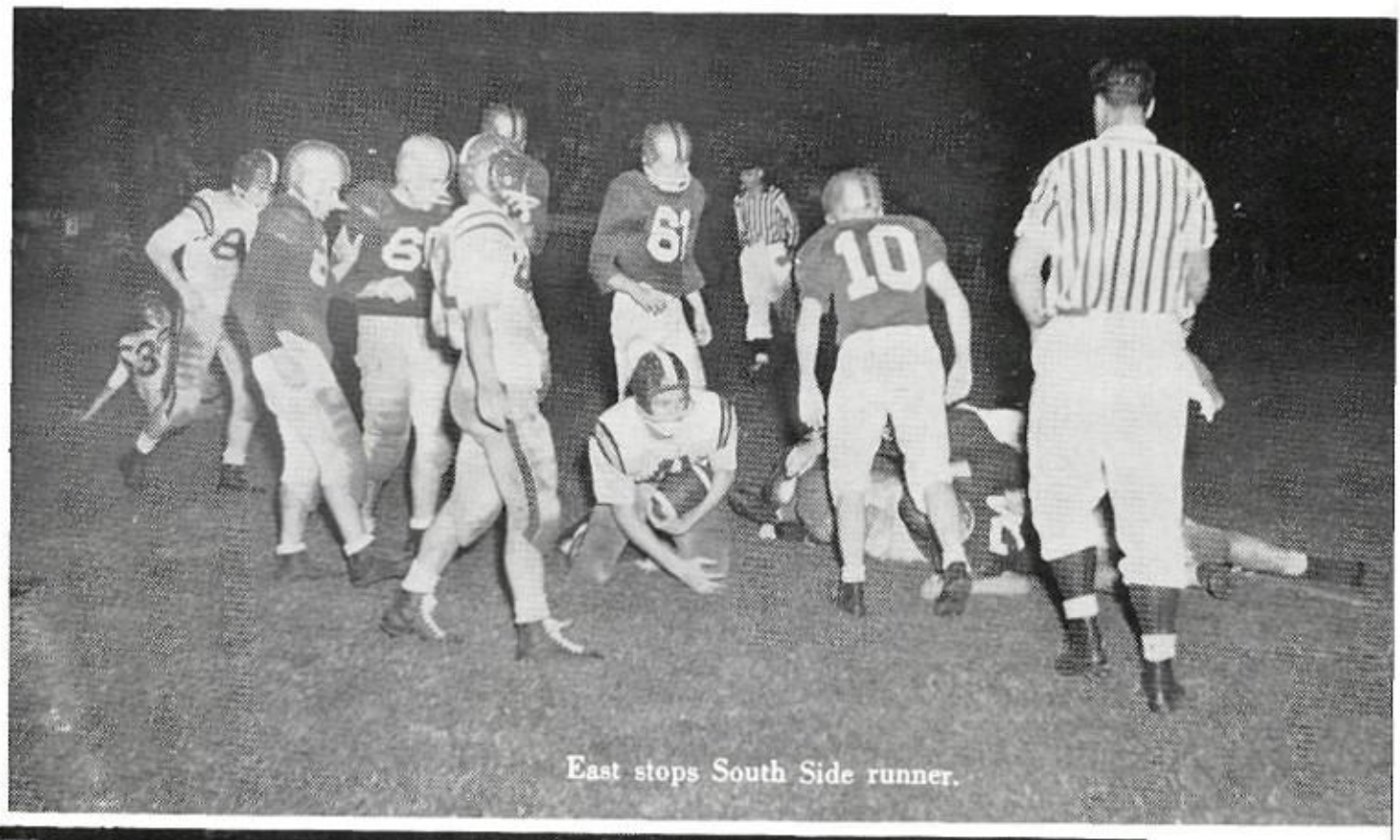

East stops South Side runner.

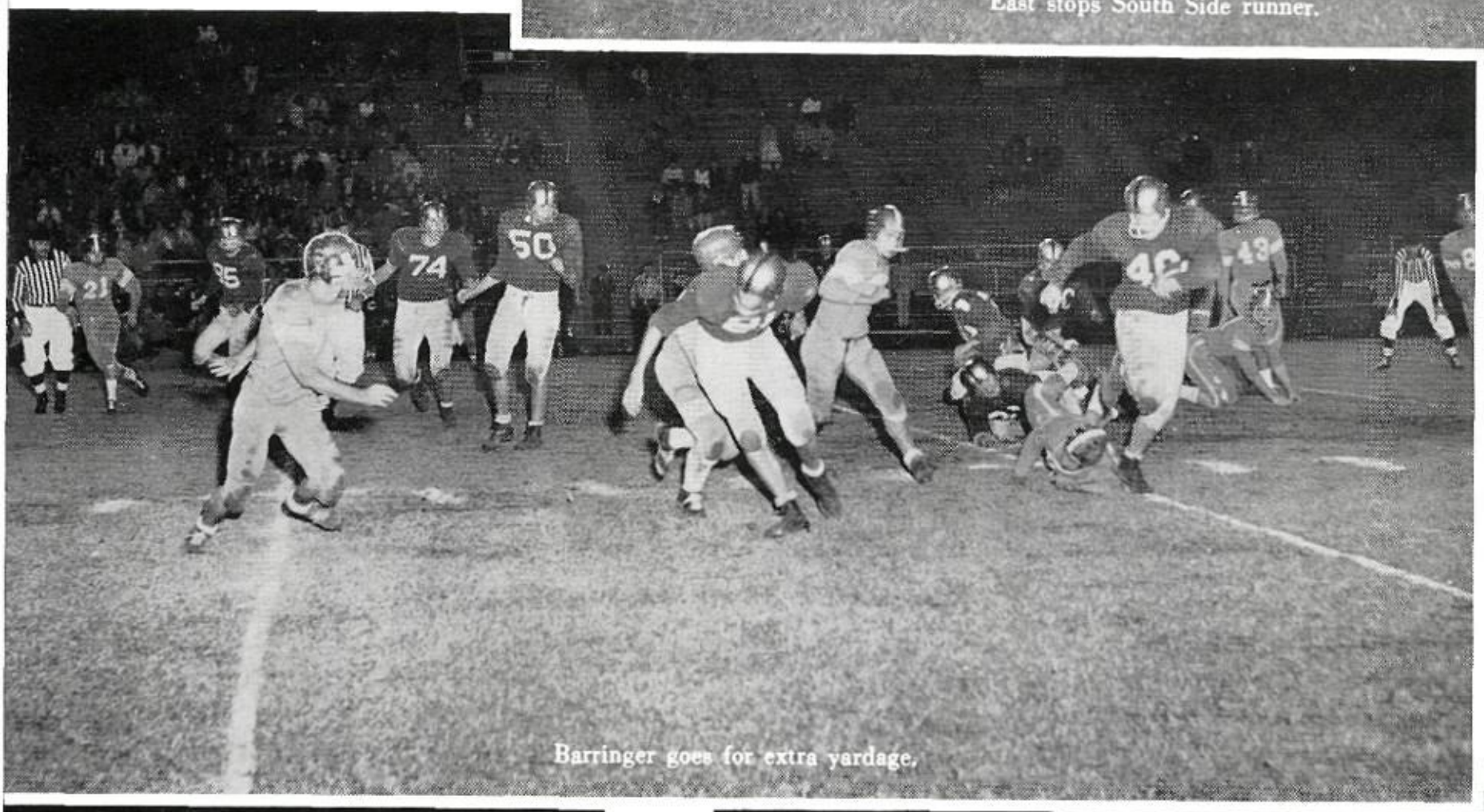

Barringer goes for extra yardage.

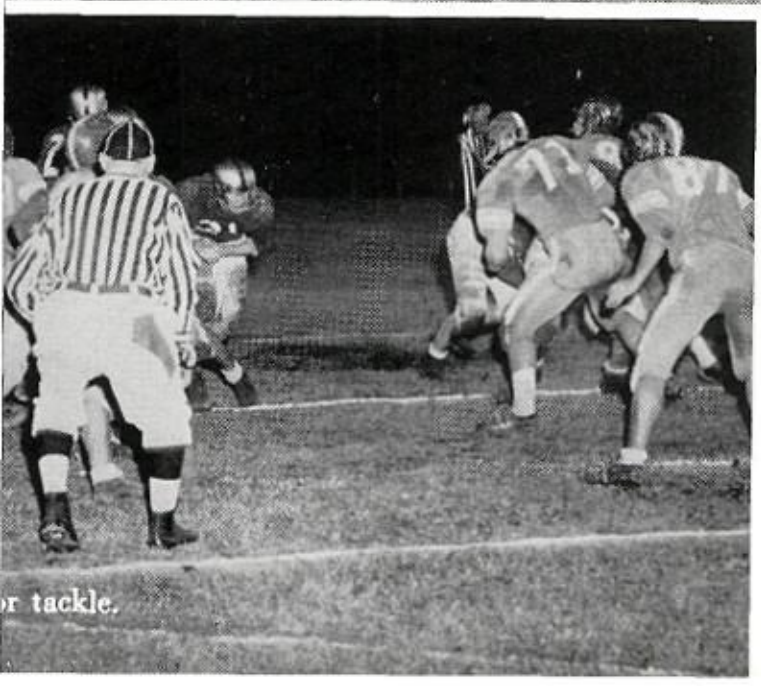

r tackle.

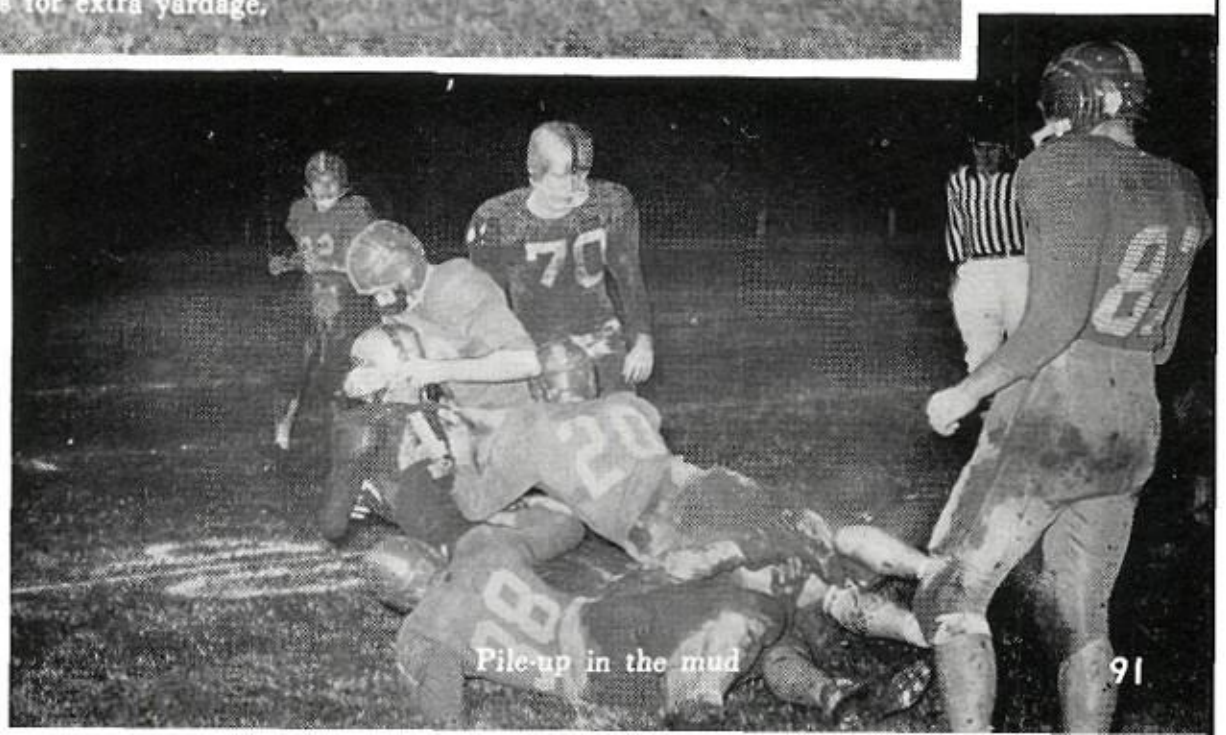

Pile-up in the mud

Varsity

MARSHALL CRISS

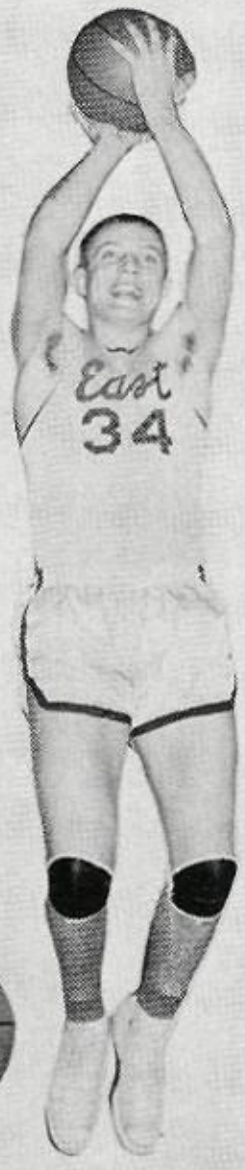

RONNIE DAVIS

LEWIS TROTTER

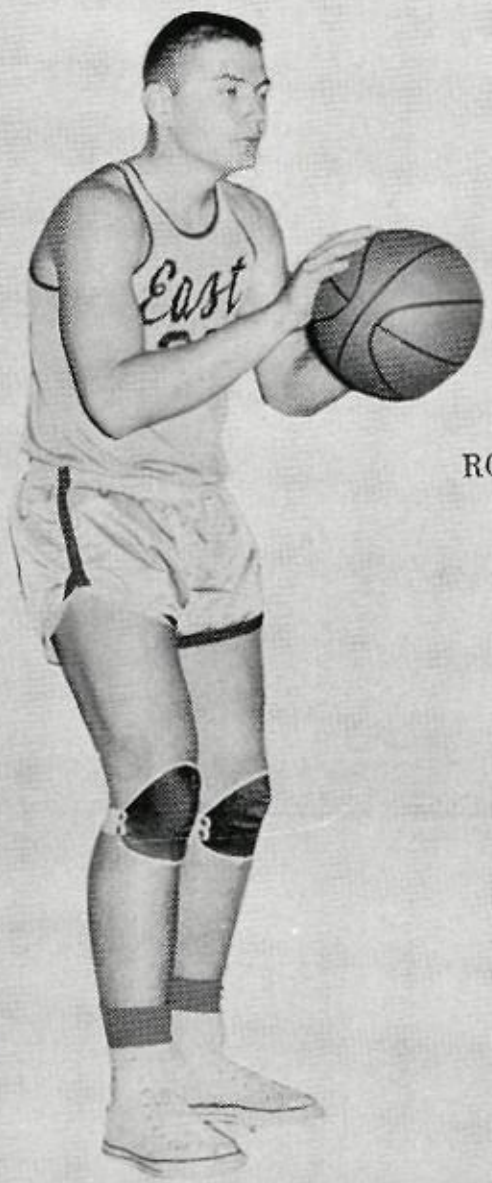

DICK KOEHN

PHIL WEINSTEIN

of '58

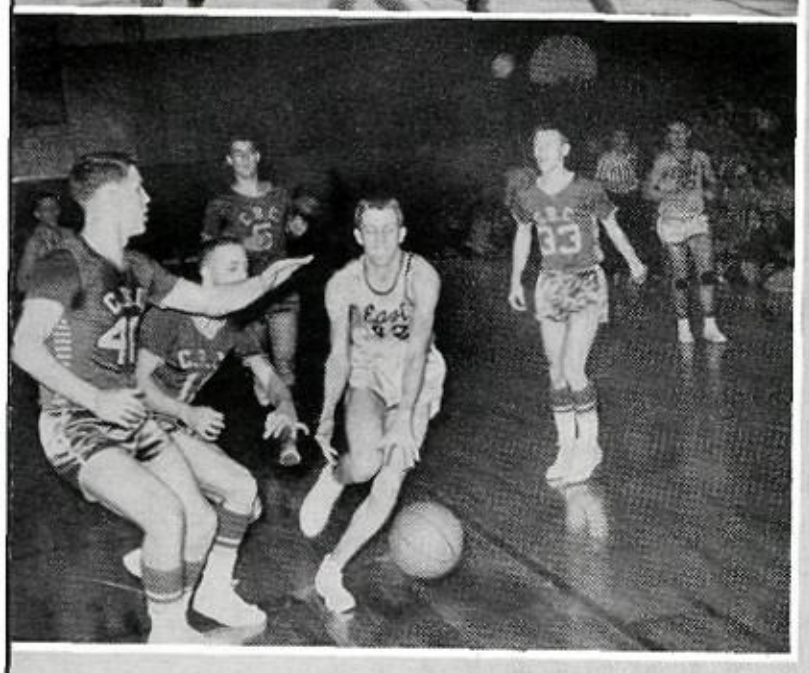

LEE WELCH

DAVID GIBSON

MIKE GOODMAN

ARNOLD WEINSTEIN

JIMMY TACKETT

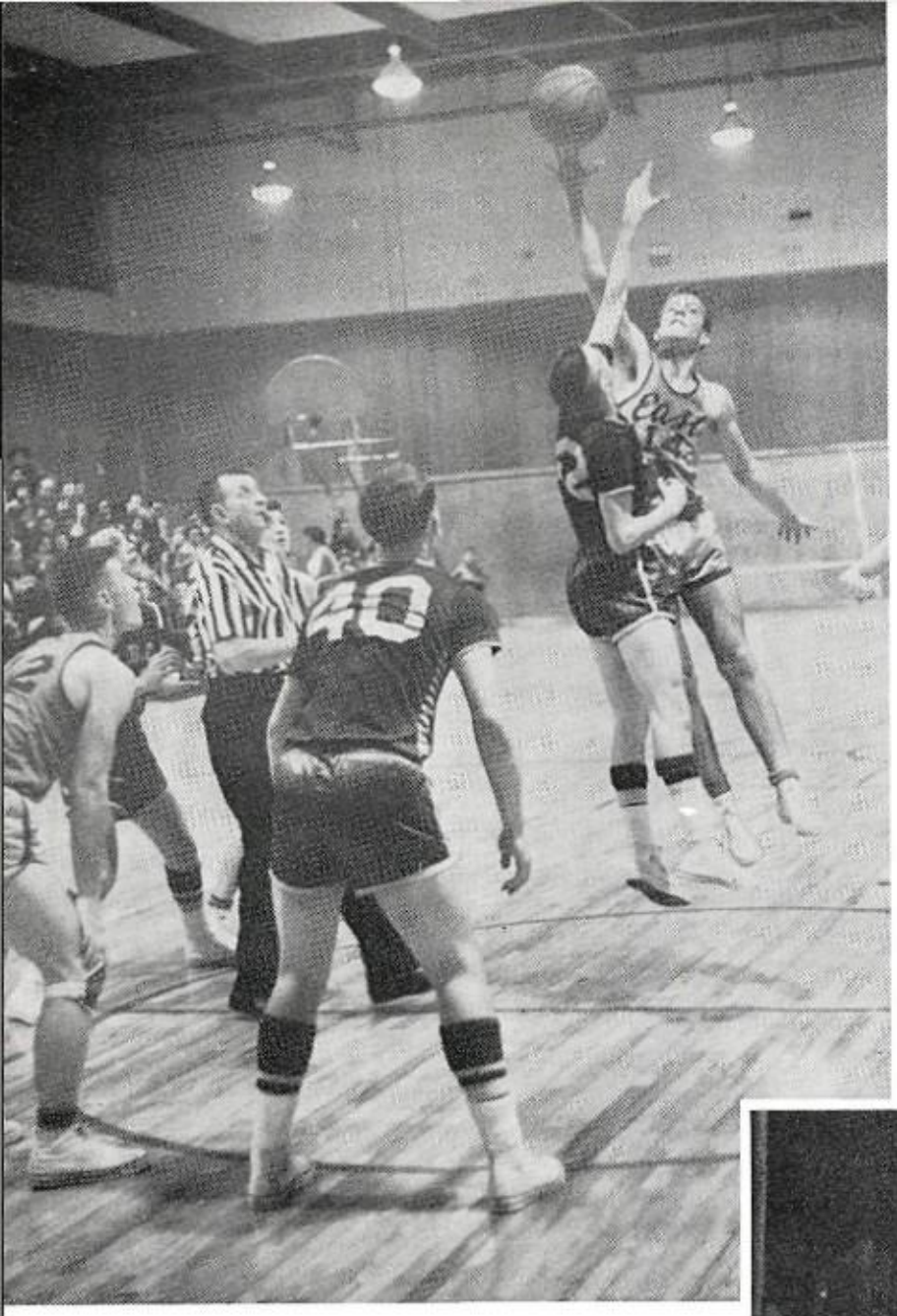

Gibson gets the tip!

Two more points for East!

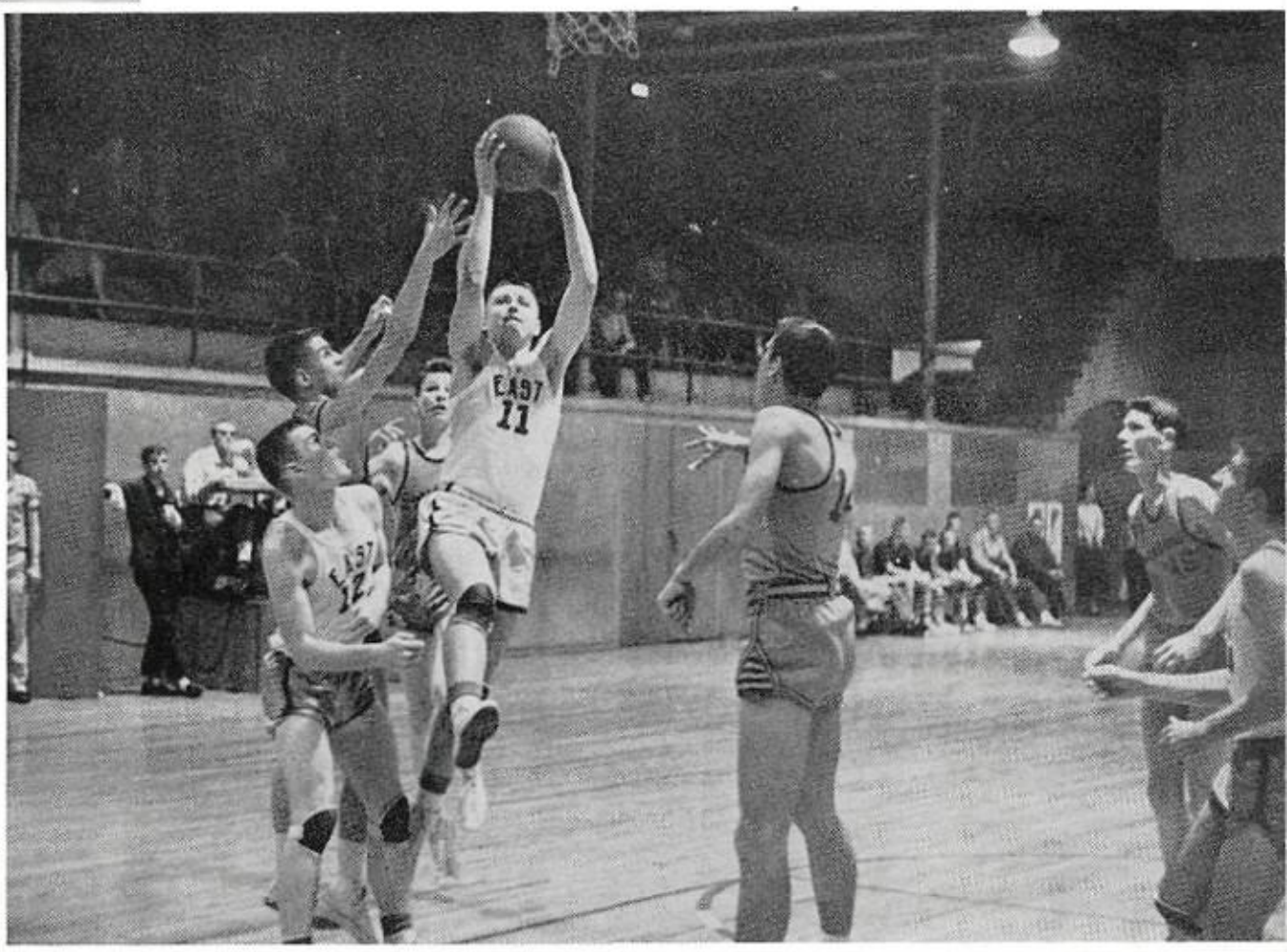

Two points for Koehn!

Mustangs rebound!

East Soar

This year's Mustang quintet proved to be an abl and sturdy five, as they finished a strong second plac in the Memphis-Prep League. Balanced scoring and sturdy defense comprised the nucleus and backbone o the hardworking team.

Injuries and sickness hampered the Mustangs throughou the year and ruined its bid for the title. Standout senio Lee Welch, Dick Koehn, and newcomer Bob William provided the experience, while juniors, Ronnie Dav

Davis to Welch for a big two points!

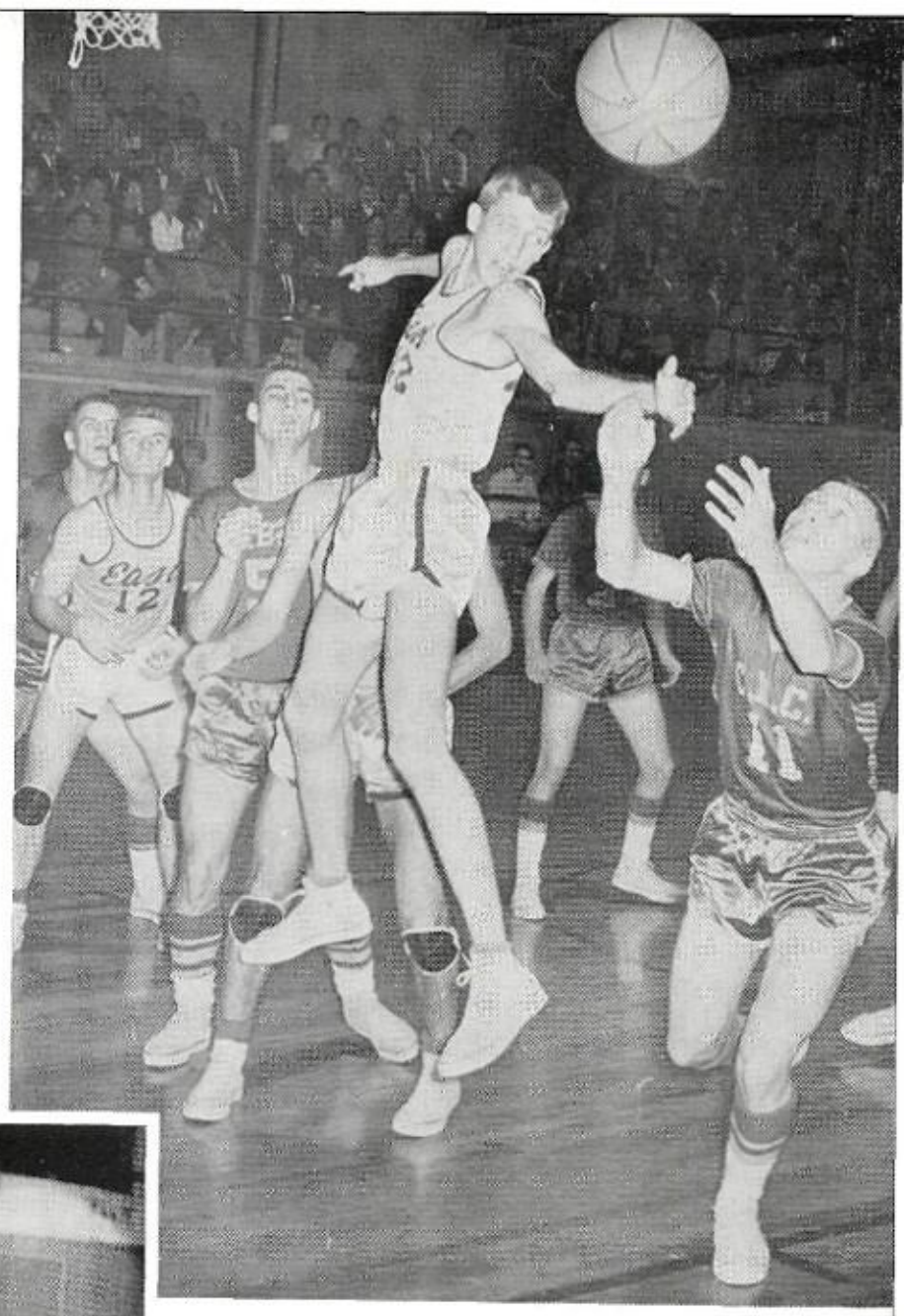

Criss defenses C.B.H.S.

Mustangs hustle under the goal

Gibson scores again!

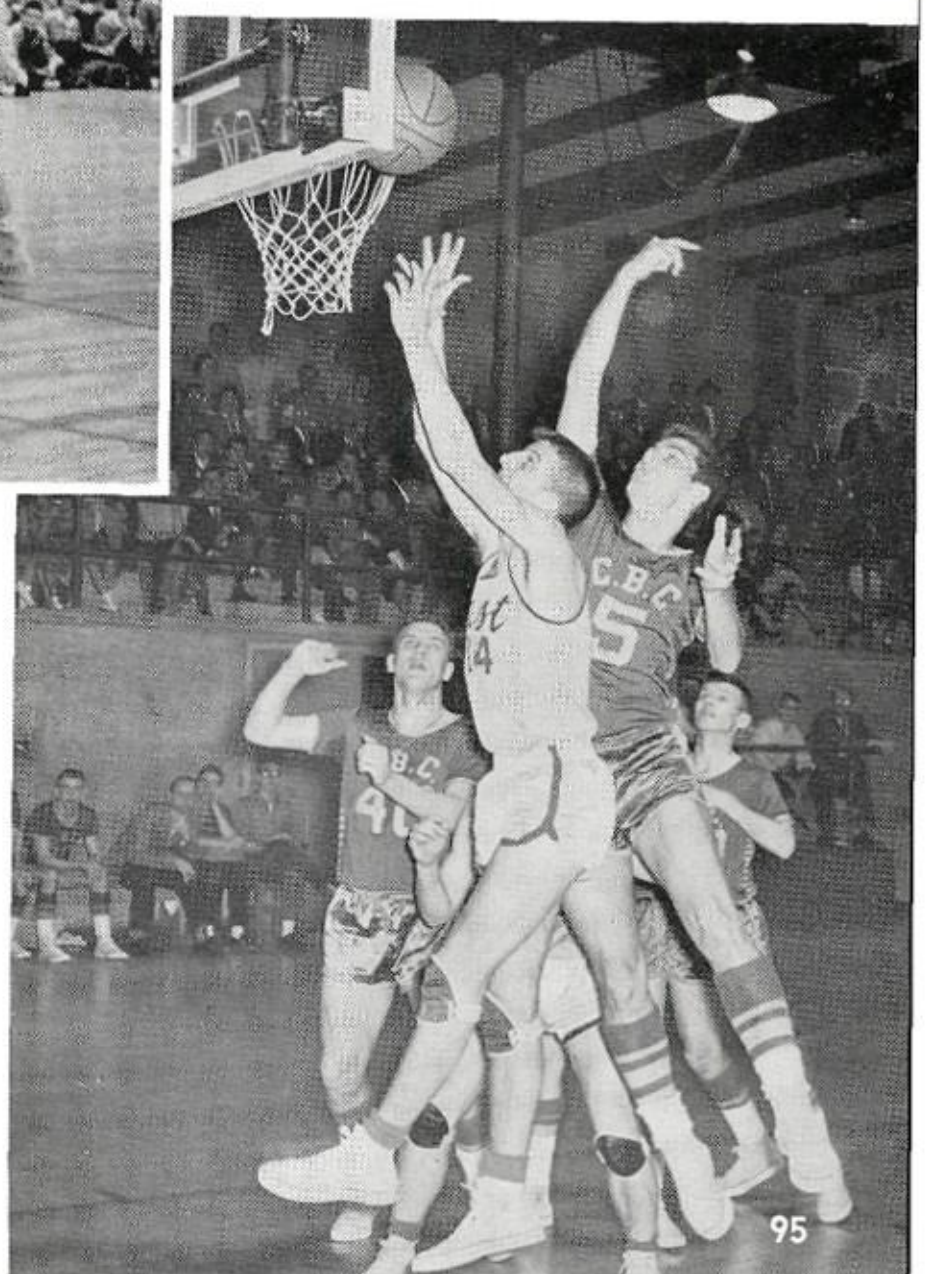

o Victory

d David Gibson added to the scoring punch. Mike odman, Jimmy Tackett, and Lewis Trotter provided smooth floor game at all times. Arnold and Phil Weinin contributed much to the power packed Mustangs til they dropped out with simultaneous injuries early the season. Marshall Criss, endowed with unusual sketball poise for a sophomore, fought his way to a rting position early in the season but was plagued an ankle injury in the last part of the season.

"What in the heck are we going to do?"

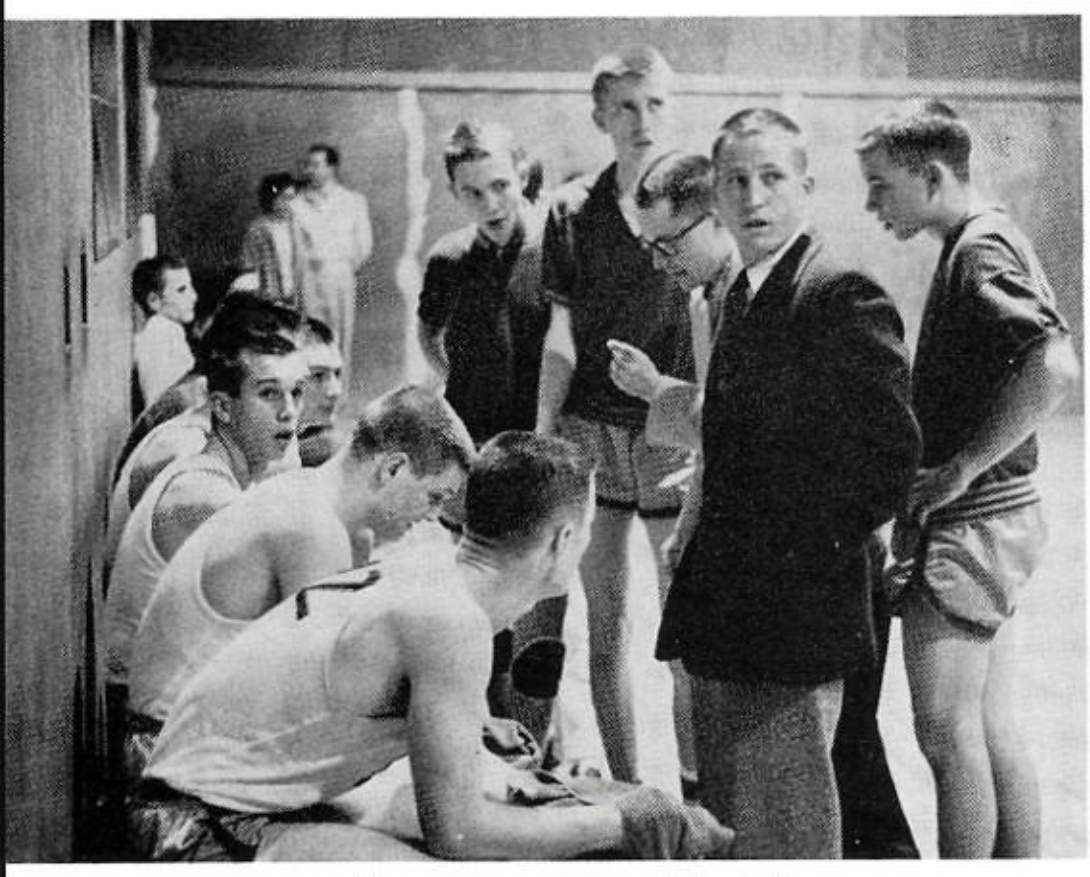

The game nears a crucial point!

Varsity Scores

TEAM

We	*They*		*We*	*They*
63	56	Tech	61	36
69	61	Treadwell	49	51
58	51	Messick	65	54
47	40	White Station	35	29
88	60	Humes	57	37
50	48	Central	55	91
51	58	C.B.H.S.	55	57
62	60	Catholic	51	57
50	41	South Side	72	74

League Record — Won 12 Lost 6
Season Record — Won 15 Lost 9

"B" Team Scores

TEAM

We	*They*		*We*	*They*
45	30	Tech	41	47
35	40	Treadwell	42	43
33	52	Messick	46	50
30	48	White Station	59	39
50	28	Humes	45	20
52	49	Central	45	53
44	46	C.B.H.S.	39	43
37	34	Catholic	43	38
40	52	South Side	48	44

League Record — Won 8 Lost 10
Season Record — Won 10 Lost 12

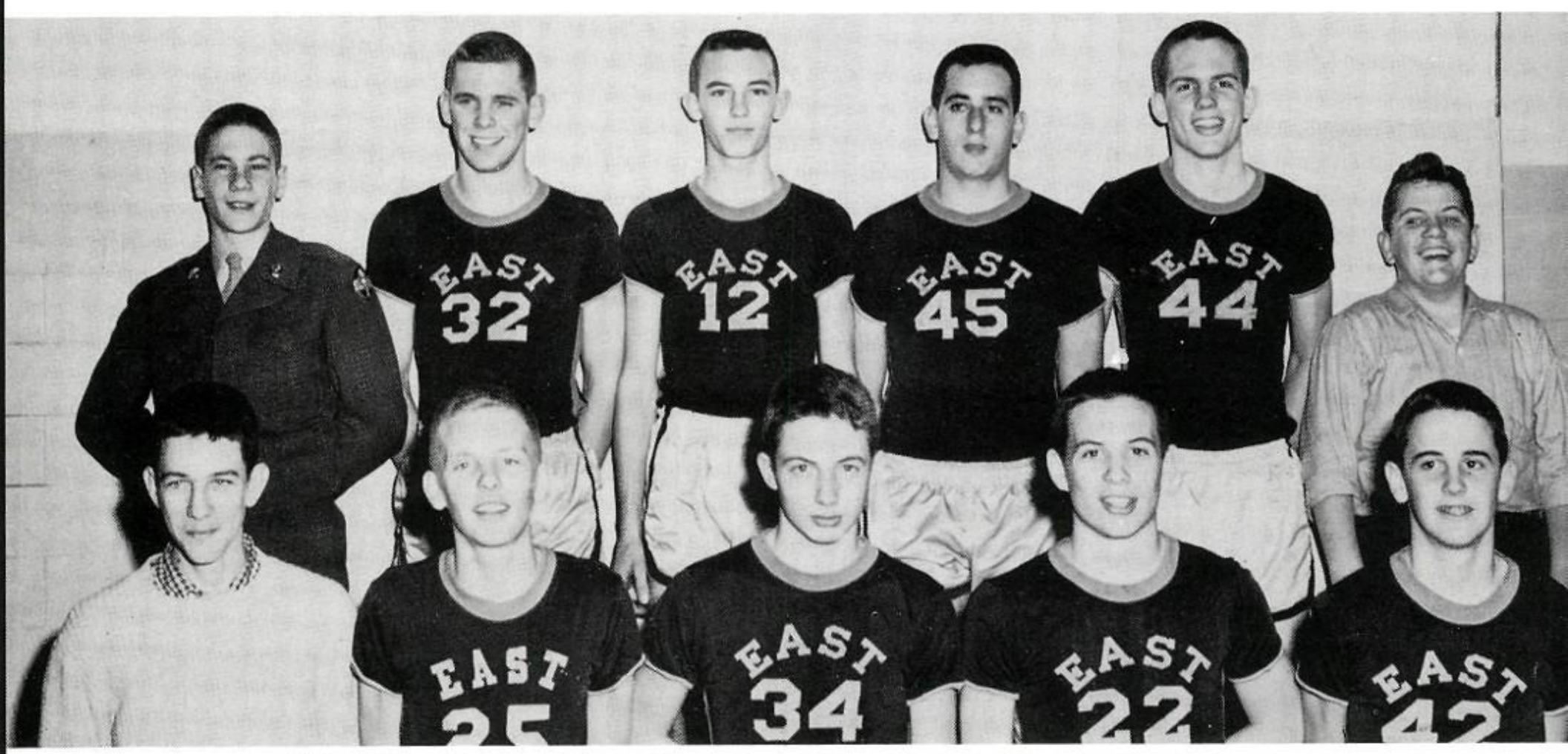

"B" TEAM— *First row, left to right:* Sullivan, Wilson, Rudolphi, Sarber, McIntosh. *Second row:* Humphrey, Taylor, Cain, Trotter, and Underwood.

Golf Team

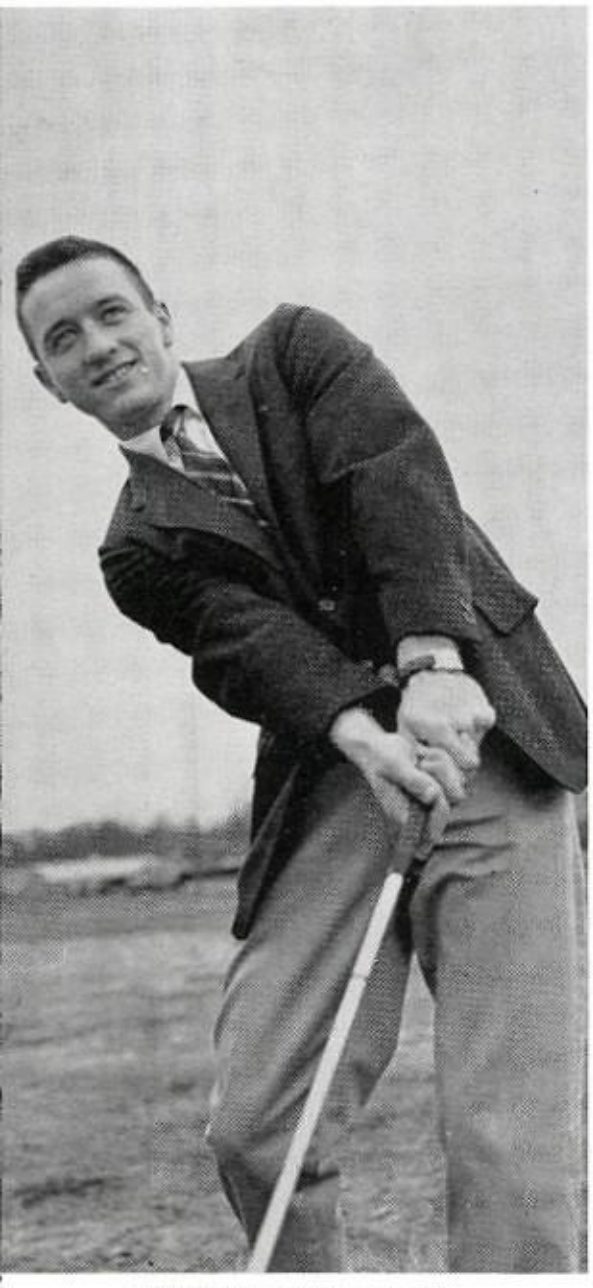

TONY McCORMACK

DAVID RODENBOUGH

TED DUNGAN

WAYNE FINK

This year's golf team showed tremendous strength by playing the game with superb style and grace. Their desire to equal the teams of past years added a spark to their spirited determination.

Bottom row, left to right: D. Rodenbough, W. Fink, G. Collins, T. Dungan. *Top row:* H. Harwood, B. Harwood, D. Holladay, J. Gammon.

Spring

Track

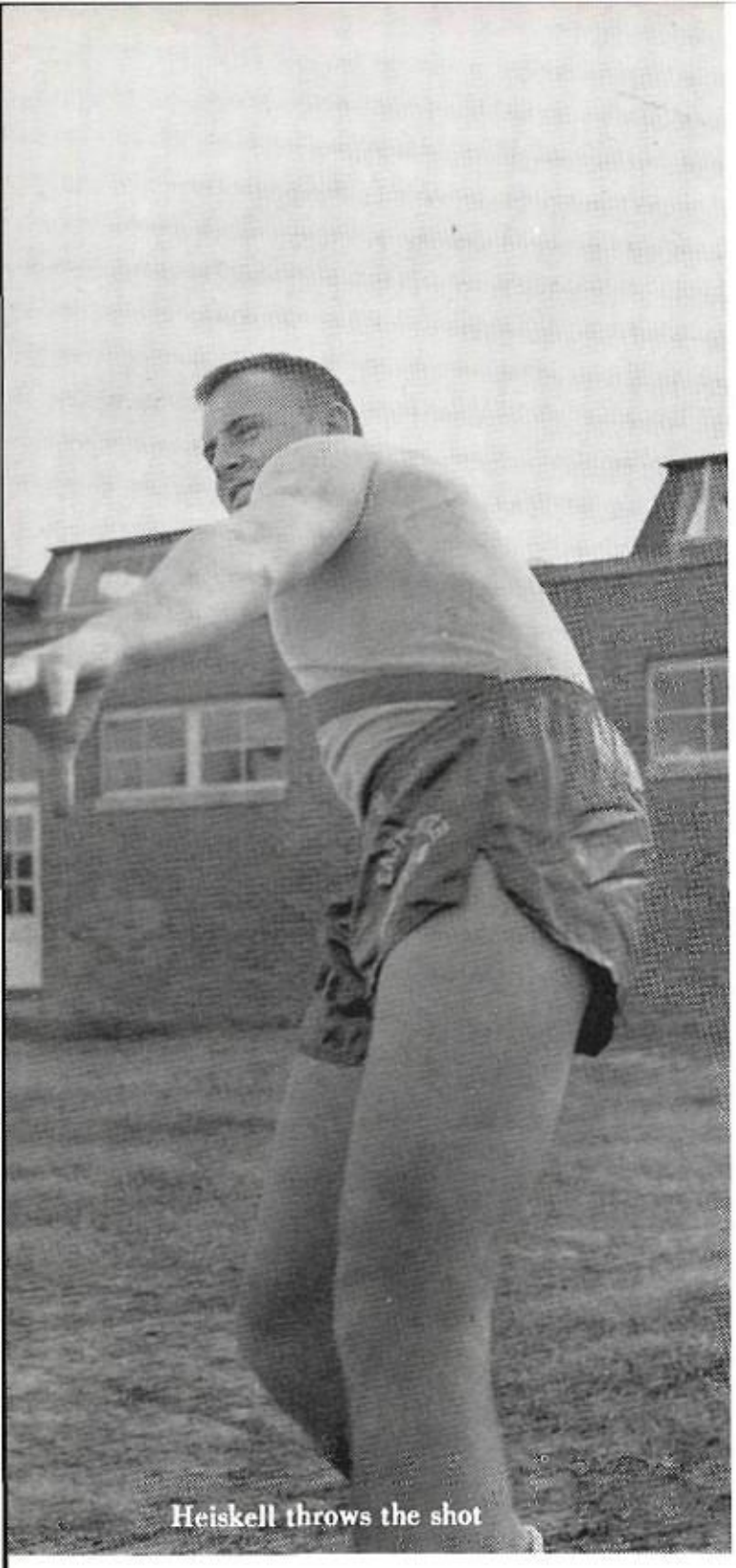

Heiskell throws the shot

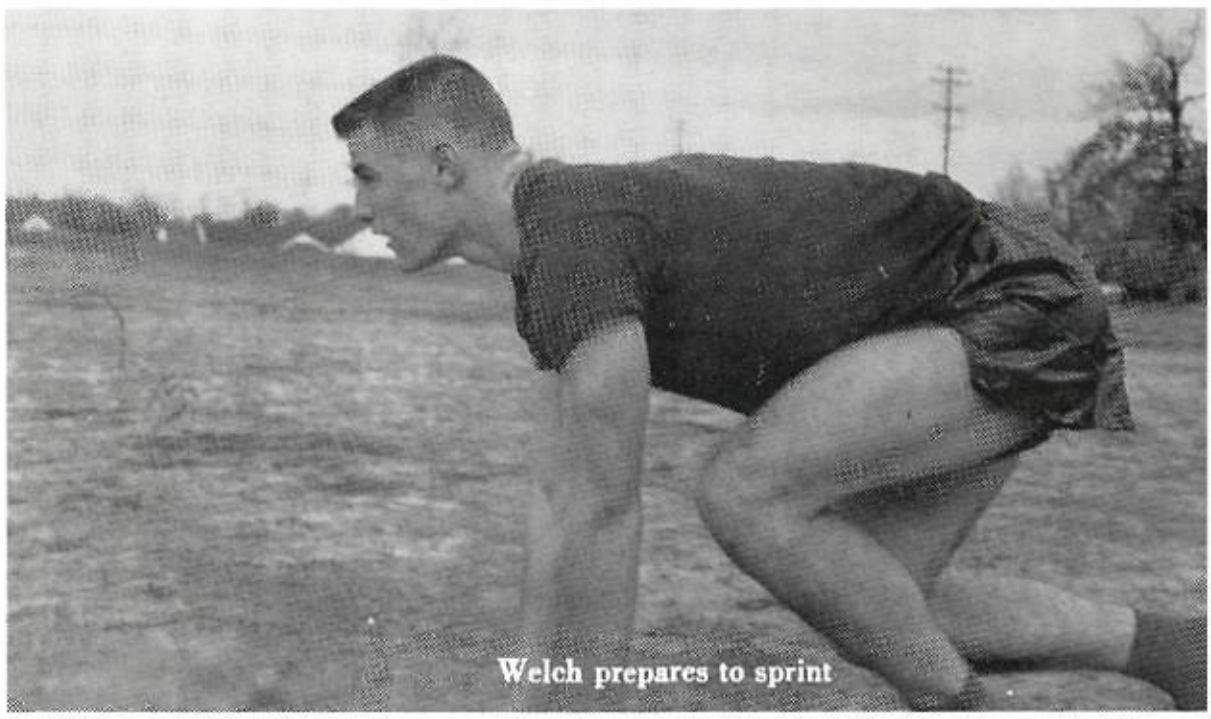

Welch prepares to sprint

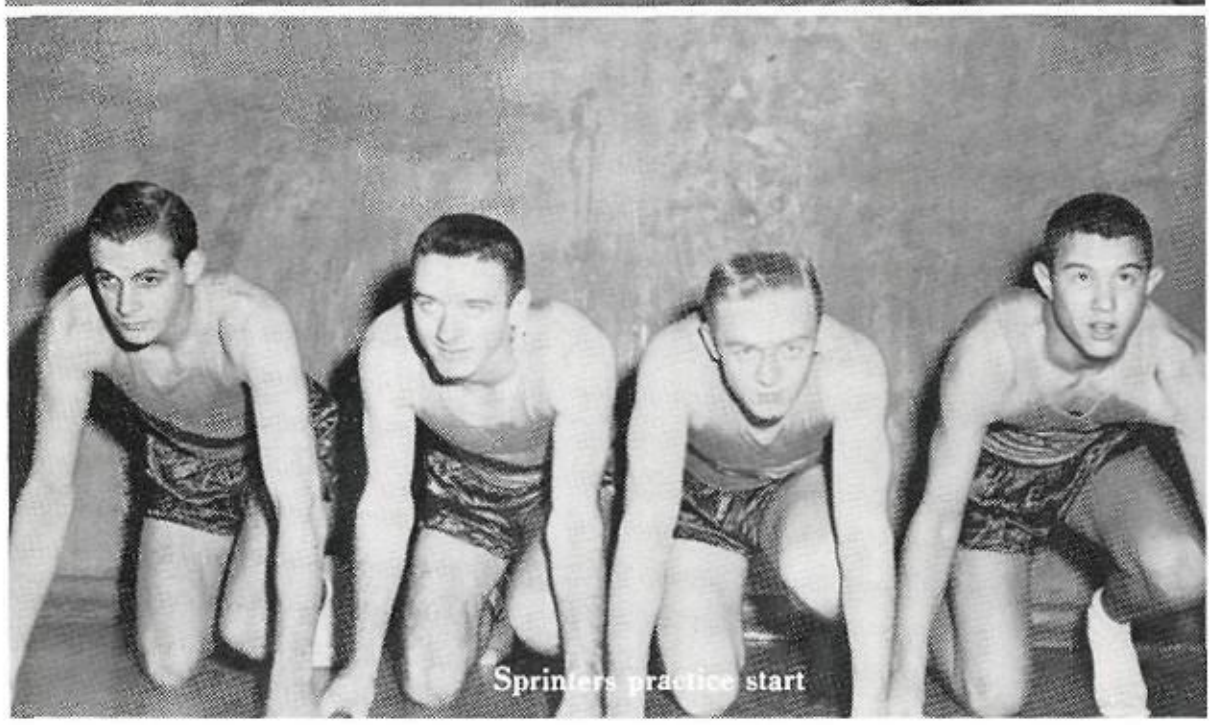

Sprinters practice start

First row, left to right: Dungan, McCormack, Heiskell, Welch, Brunson. *Second row:* Morgret, Trotter, Johnston, Graves, Sarber, Webb, Suggs, Rich.*Third row:* Johnson, Hodges, Weiss.

Sports

King's out at second

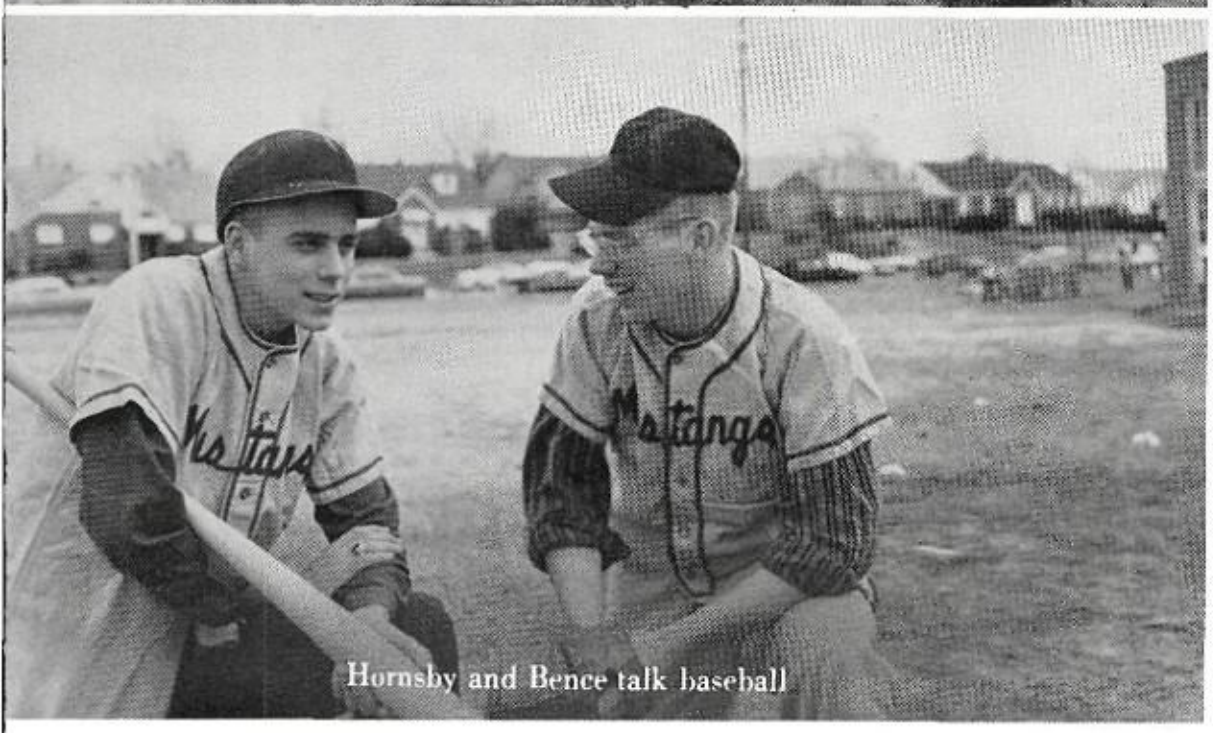

Hornsby and Bence talk baseball

Baseball

Scott at bat

First row, left to right Poag, Dowling, Scott, Dungan, Winn, McIntosh. *Second row:* King, Twaddle, Martin, Smith, Taylor. *Third row:* Hornsby, Trotter, Criss, Bence, Goodman, Weeks.

Tennis

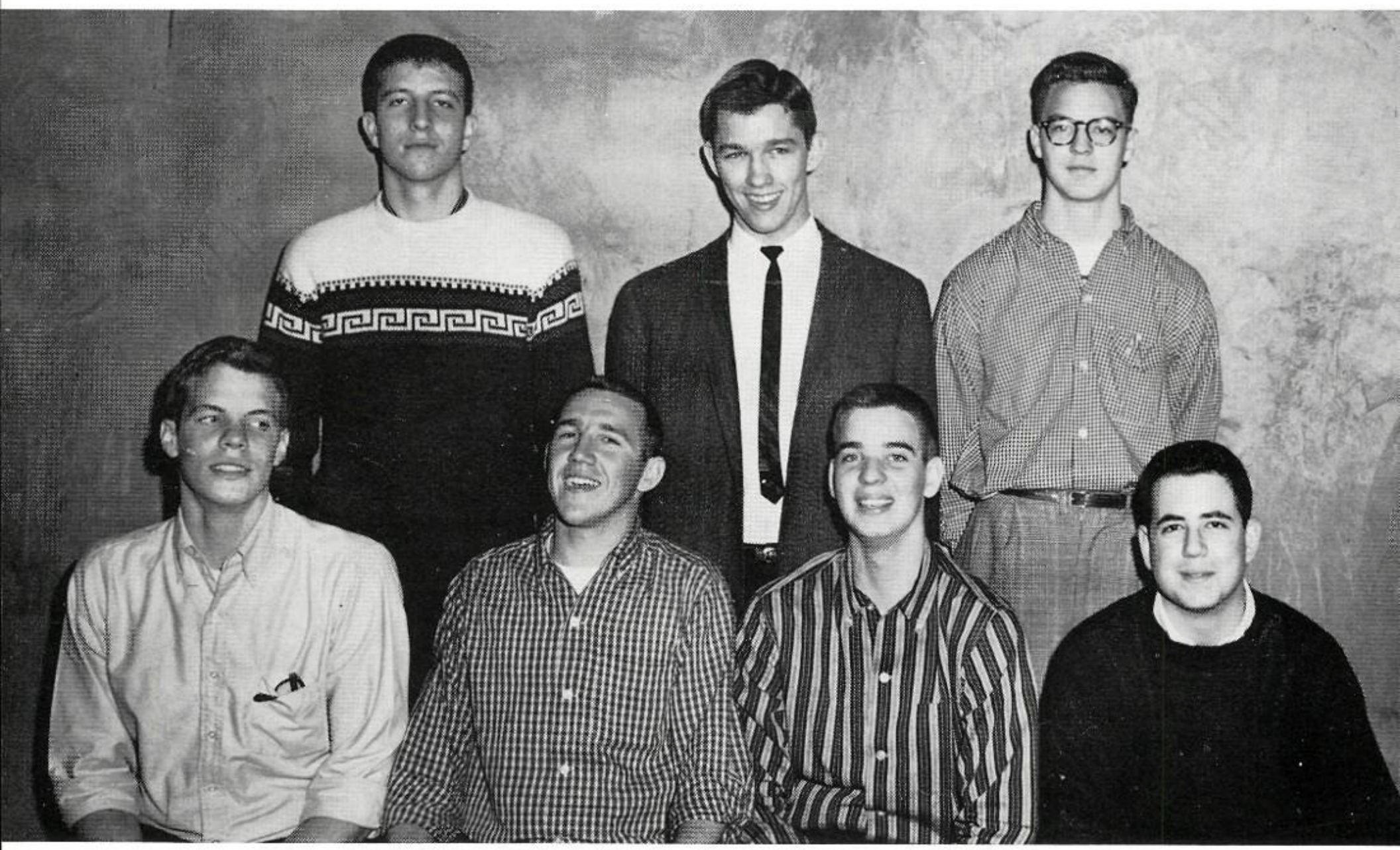

First row, left to right: Williams, King, Barnett, Borod. *Second row:* Gibson, Dance, Trusty.

Swimming

First row, left to right: Rodenbaugh, King, Jefferson, Vaughn, Goodman. *Second row:* Howell, Ramsey, Weiss, B. Harwood, Poag, H. Harwood.

Cheerleaders

Sr. High

"V" for Victory

Rest after Practice

Center
ELAINE JOHNSTON
Captain

Left to right: Millie Wyatt, Gay Morris, Joye Clark, Donna Locke, Ann Stuart, Pam Canaday, Heather Mathieu.

Go, East, Go!!

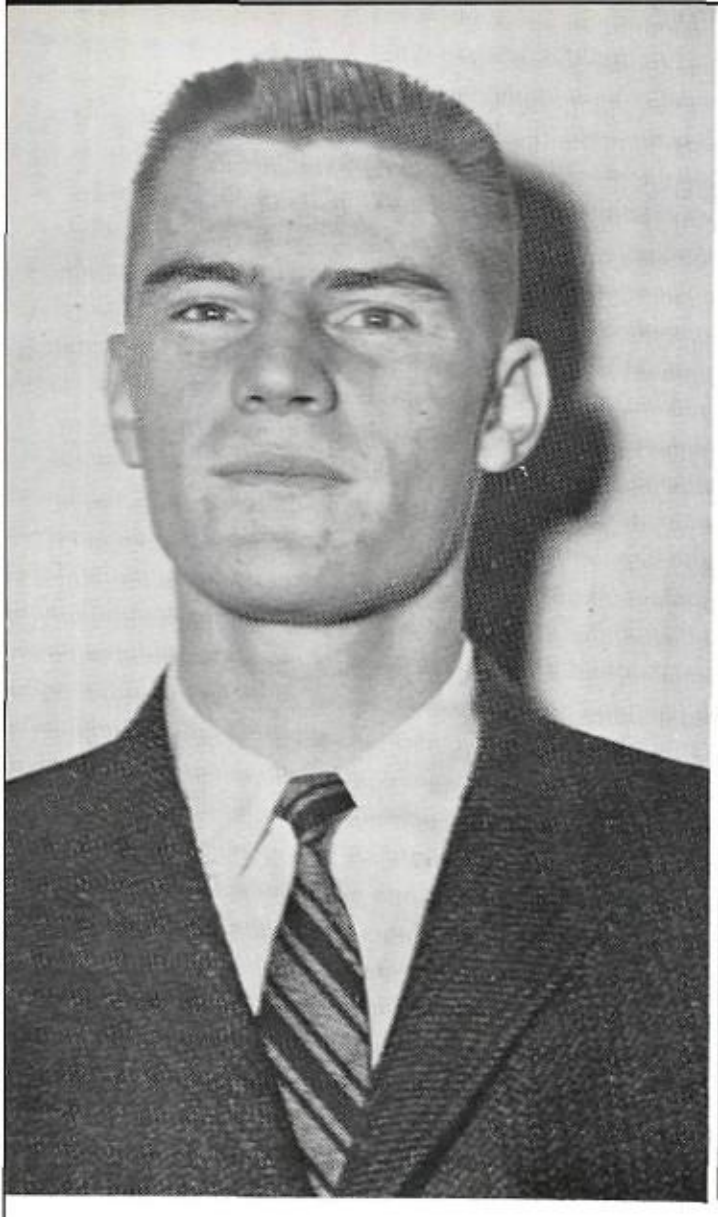

LEE WELCH
All-Memphis Football

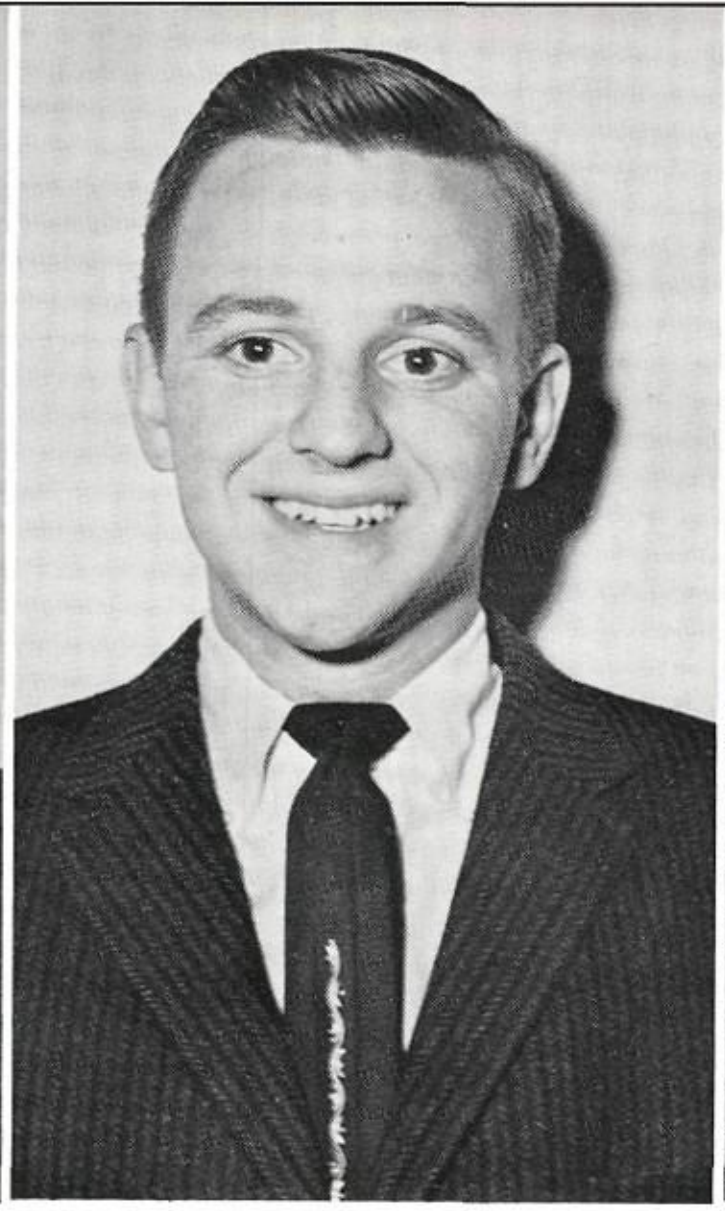

TOMMY BURNETT
Top Prep Golfer

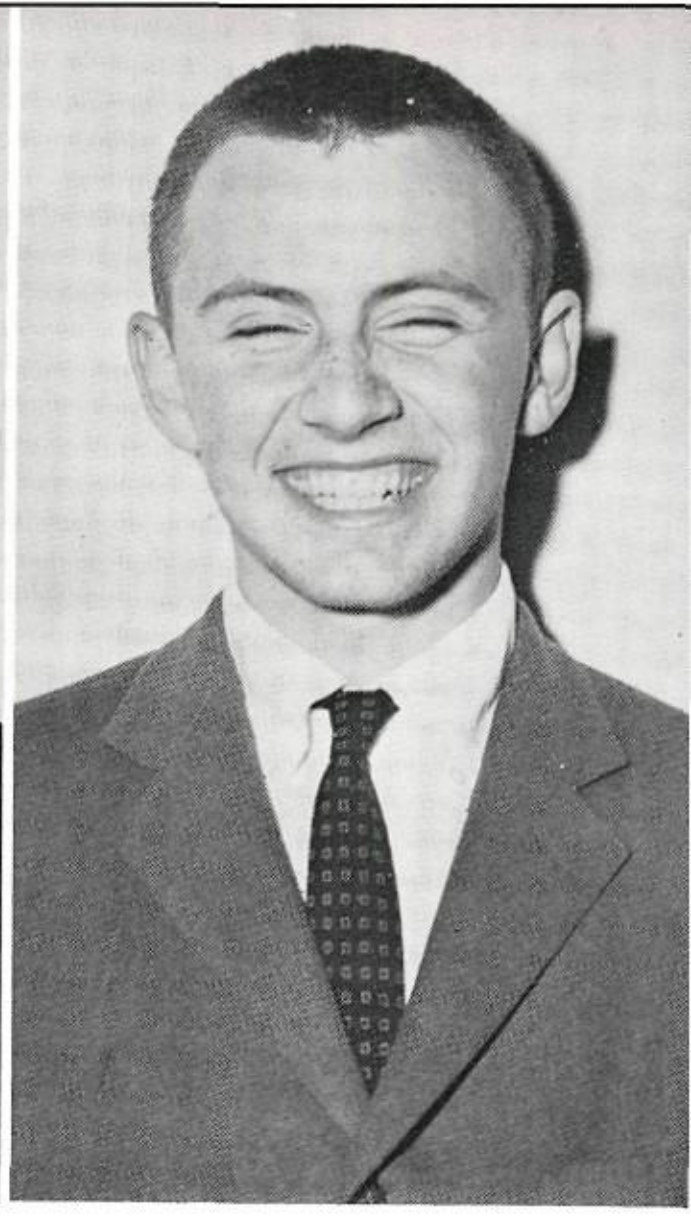

LAMAR HEISKELL
All-Memphis Football

Honors Befall East High Seniors

DICK KOEHN
All-Memphis Football

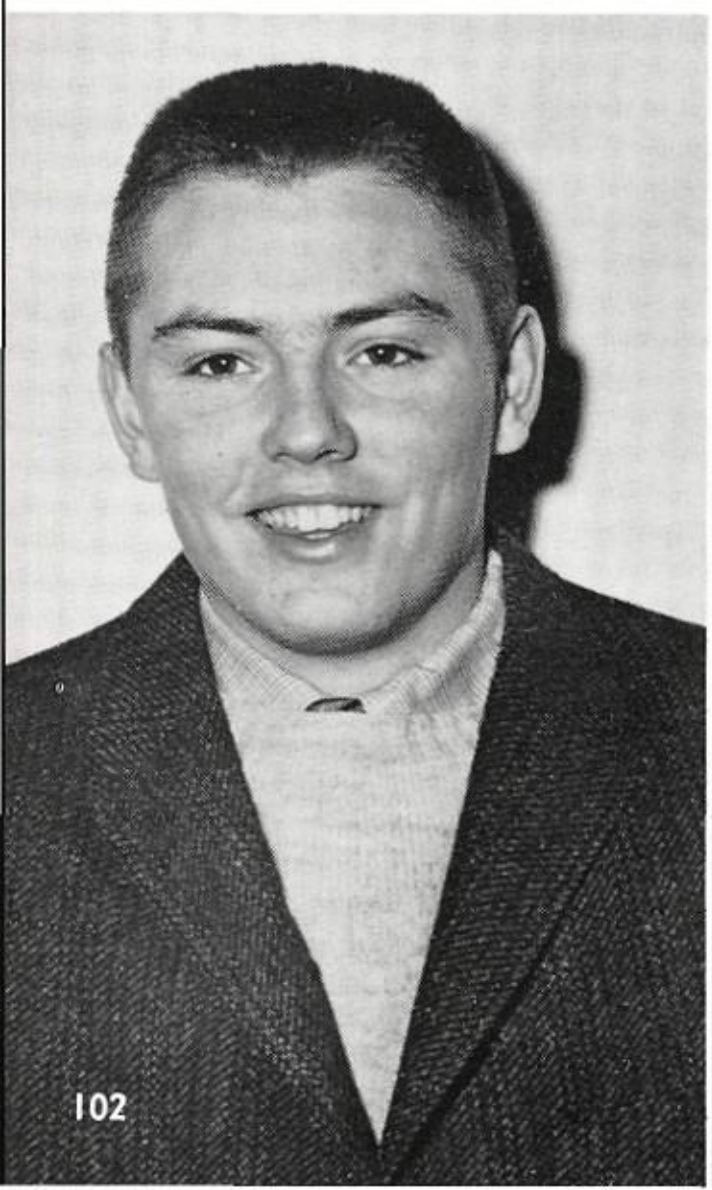

AL HORNSBY
Top Prep Baseball Player

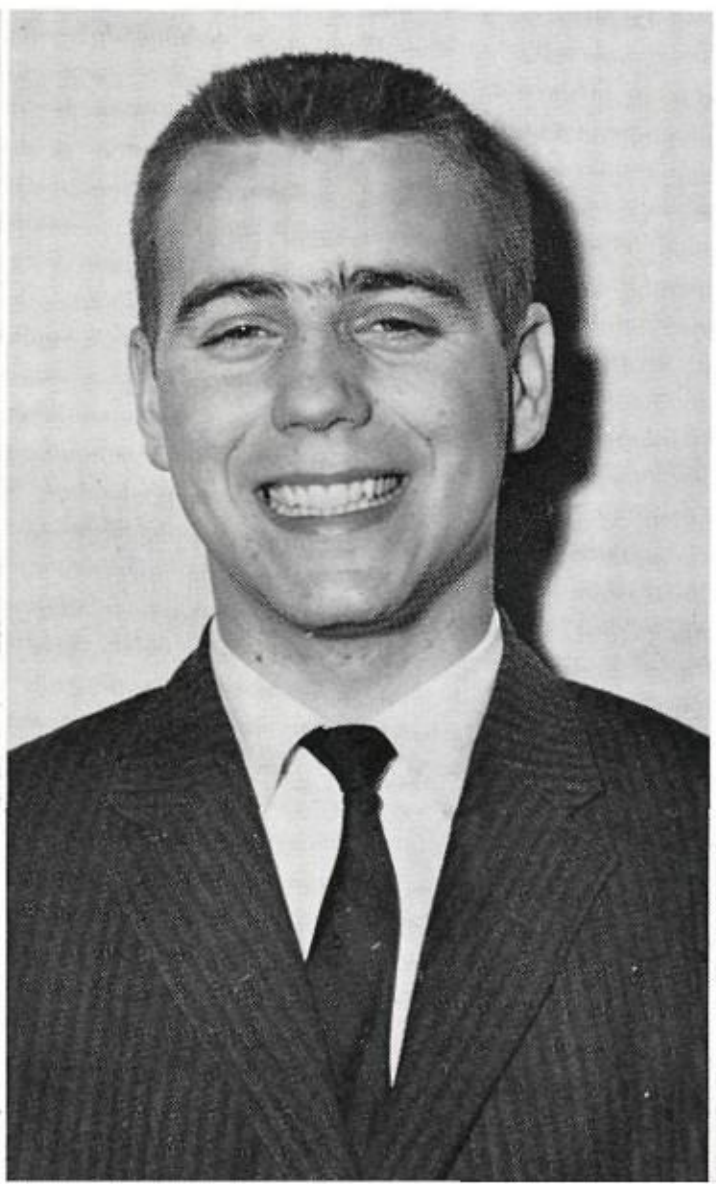

JON JEFFERSON
Top Prep Swimmer

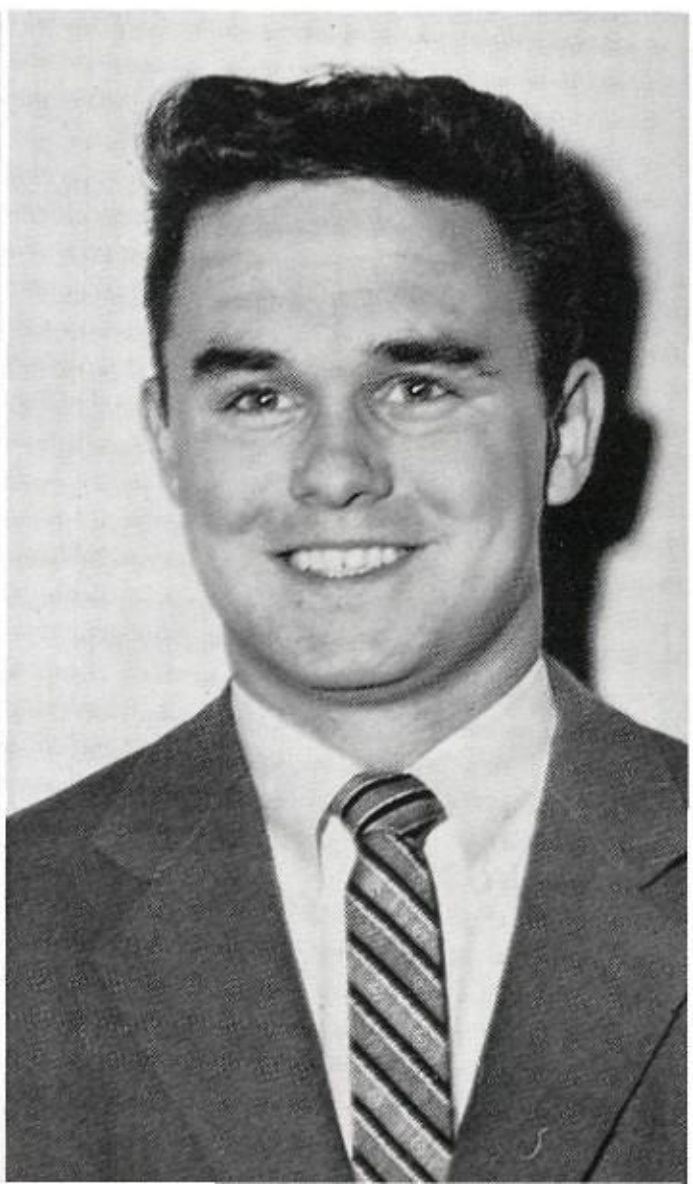

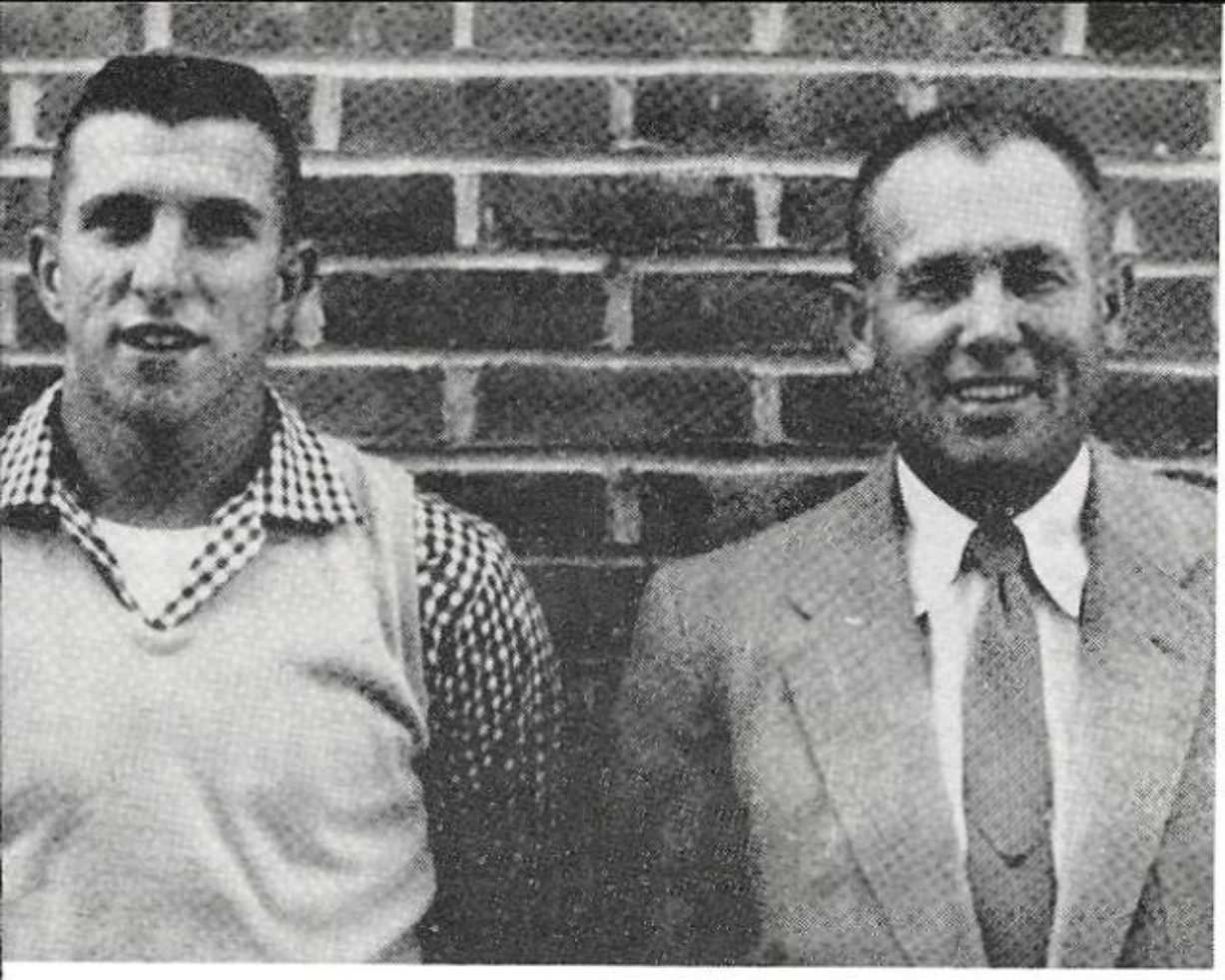

Coaches Welch and Jamison

Junior High Football

Team Honors

Captain
Tommy Vaughn

COMMERCIAL APPEAL ALL-MEMPHIS
Tommy Vaughn — *Third Team*
Paul Ferguson — *Honorable Mention*

SCHEDULE

Jonesboro	19	East	0
Frayser	14	East	19
Colonial	6	East	0
Bartlett	0	East	7
White Station	7	East	13
Messick	12	East	6
Kingsbury	0	East	0

First row: N. Clement, H. Lanstreet, B. Walker, D. Koehn, F. Lynn, P. Ferguson, K. Wilkins, J. Ayres. *Second row:* D. Weiss, B. Earngey, J. Campbell, A. Morris, O. Hooker, T. Vaughn, H. Ramsey. *Third row:* B. Zollinger, G. Pope, E. Holt, T. Sanders, B. Bessire, J. Pepper, D. McKinnie. *Not pictured:* A. Calhoun, L. Goudy, T. Howell, R. Smith, T. Loberg.

Jr. High In Action

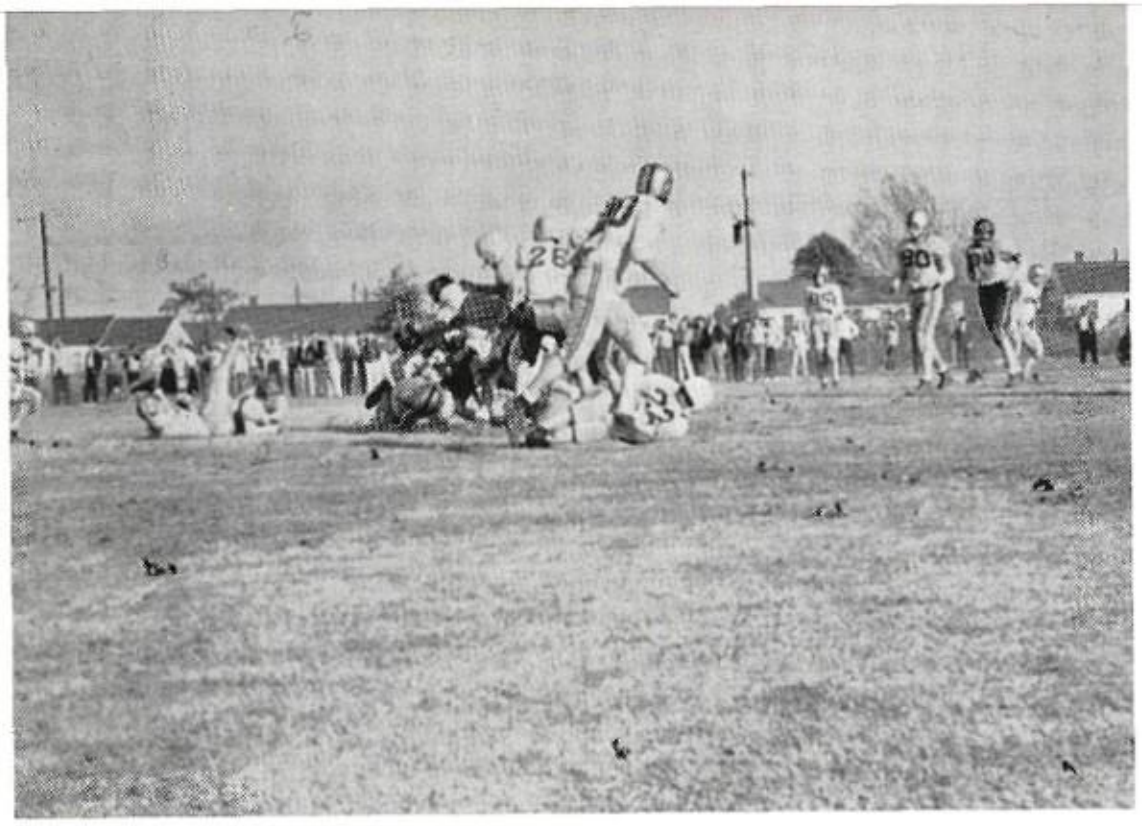

Heading for paydirt!!

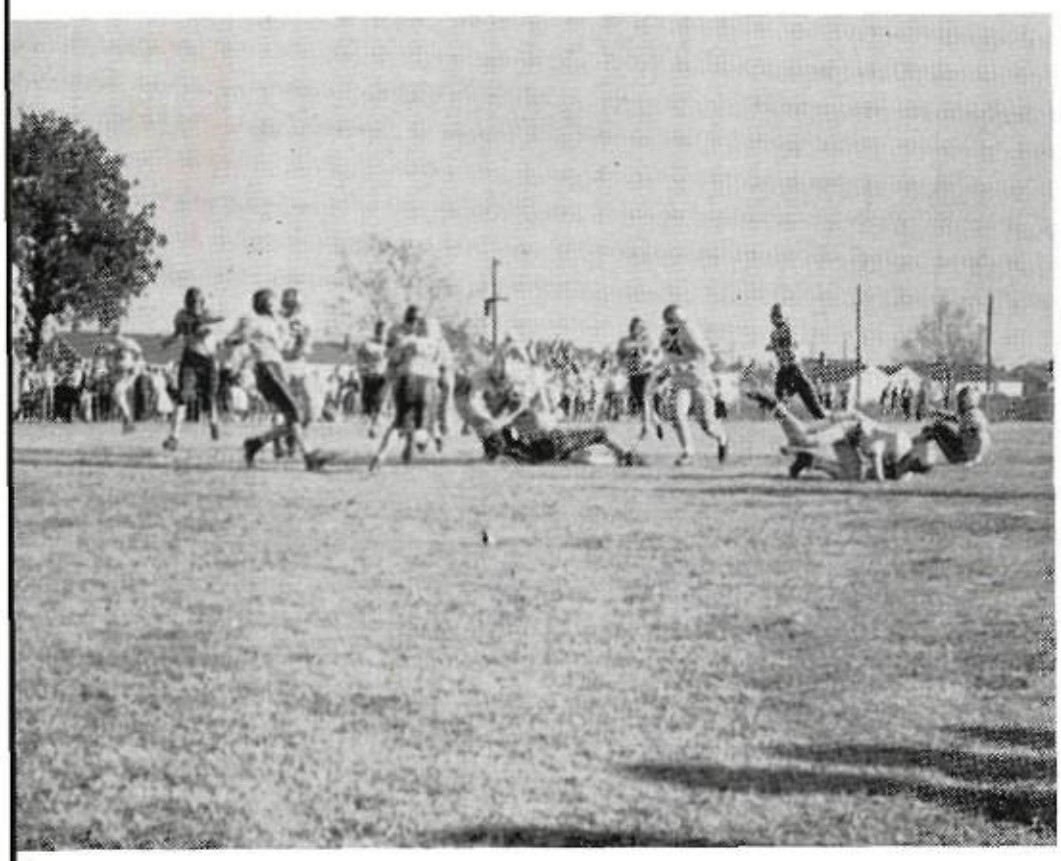

Touchdown bound!

Leaving after another win!

We've got to F-I-G-H-T

Cut 'em down

Jr. High Basketball

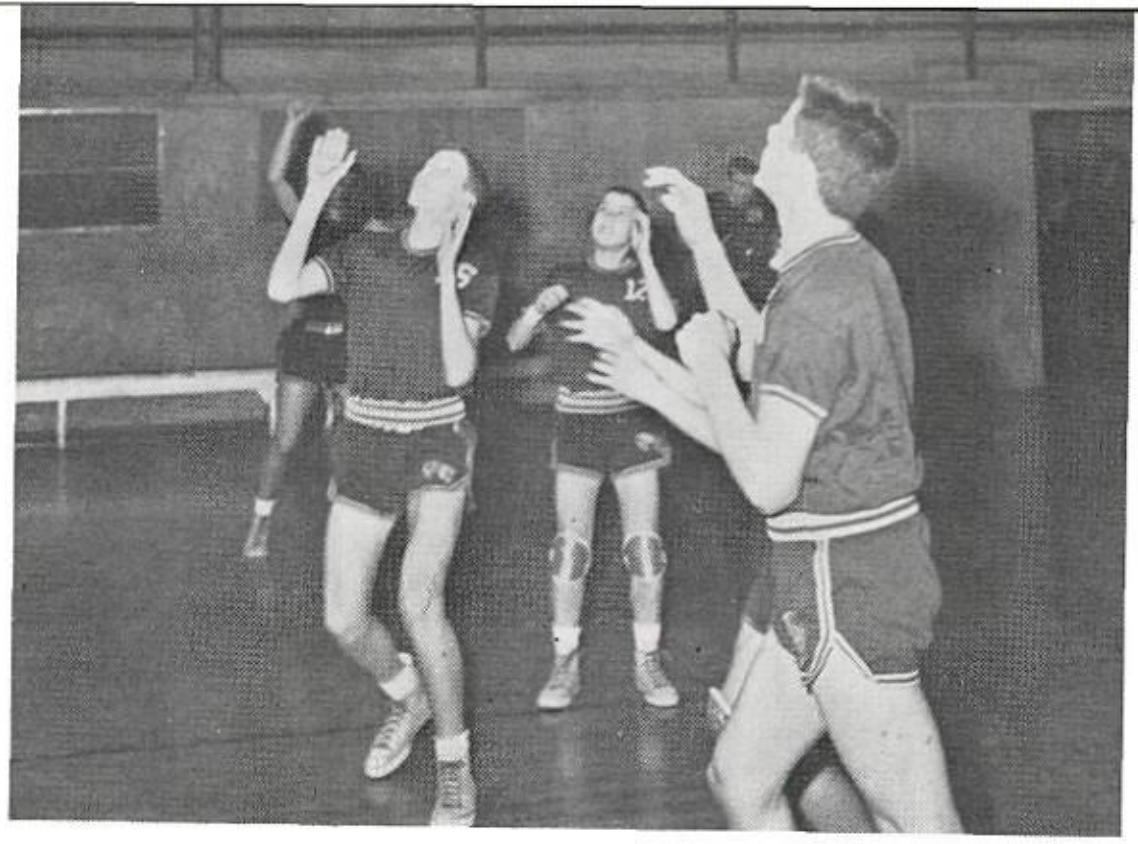

Rebound!

Rush gets the tip.

Bessire to Wilkins!

Front row, left to right: Hoffman, Earngey, Dulin, Ferguson, Koehn. *Back row:* Walker, Vaughn, McKinney, Bessire, Rush, Wilkins.

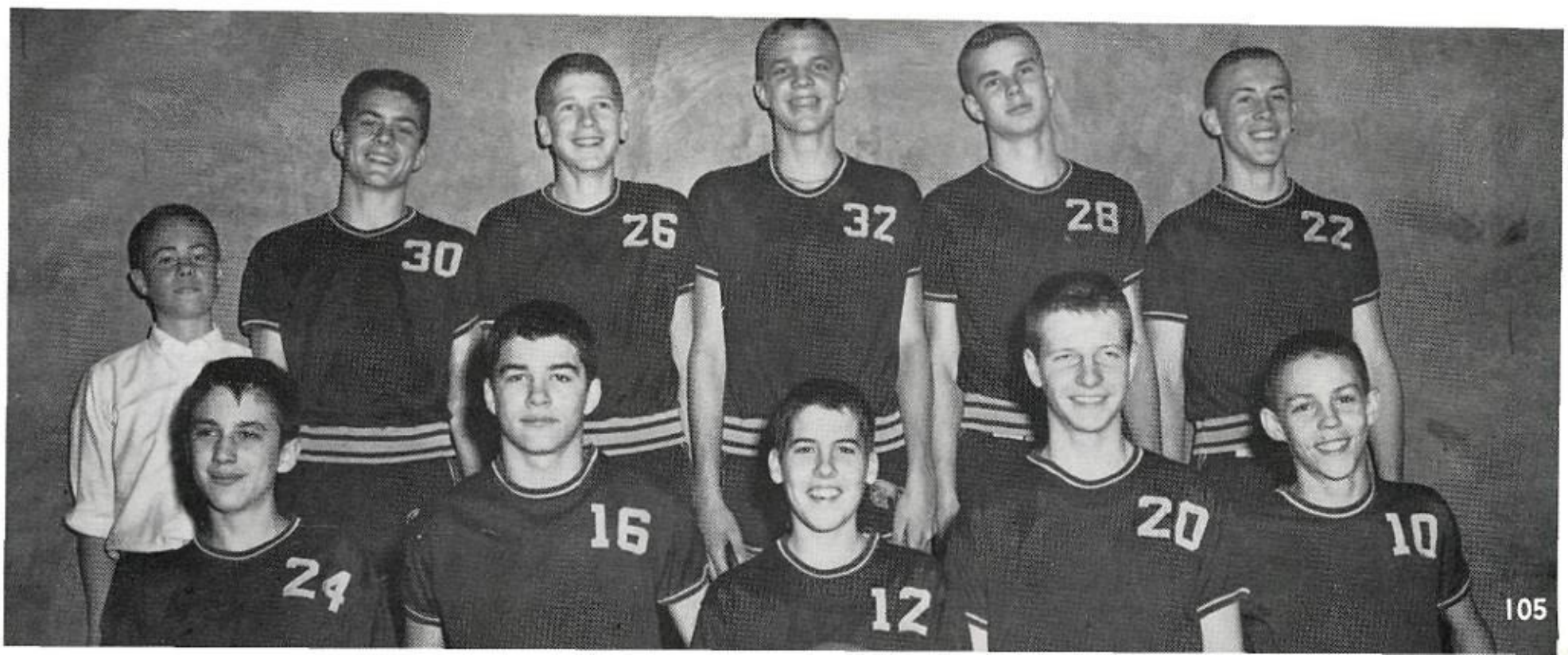

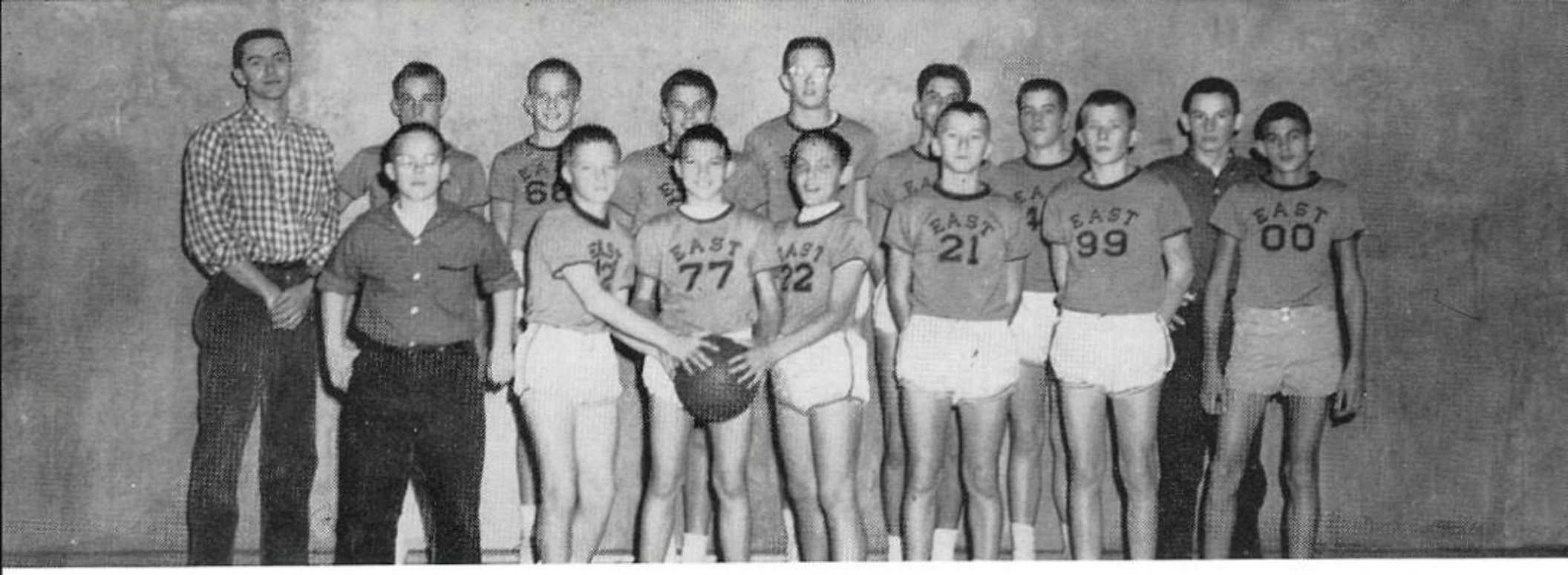

Top row, left to right: Coach B. Grisso, J. Higgins, J. Poag, N. Clements, N. Turbull, G. Levi, D. McDonald, J. Hamilton. *Second row:* Manager G. Walker, J. Welch, C. Conway, R. Faber, S. McNeese, C. Williams, R. Lebovitz.

Junior "B" Team

JEAN GAINES, *Captain*
JUDY JOHNSON, *Co-Captain*

Cheerleaders

Left to right: J. Gaines, R. Walker, M. Shapiro, C. Crane, J. Johnson, J. Farber, B. Boone, S. Glenn, D. Sumner, S. Williams.

Modern Dance Class

Girls' Sports

MISS CHESS
Advisor

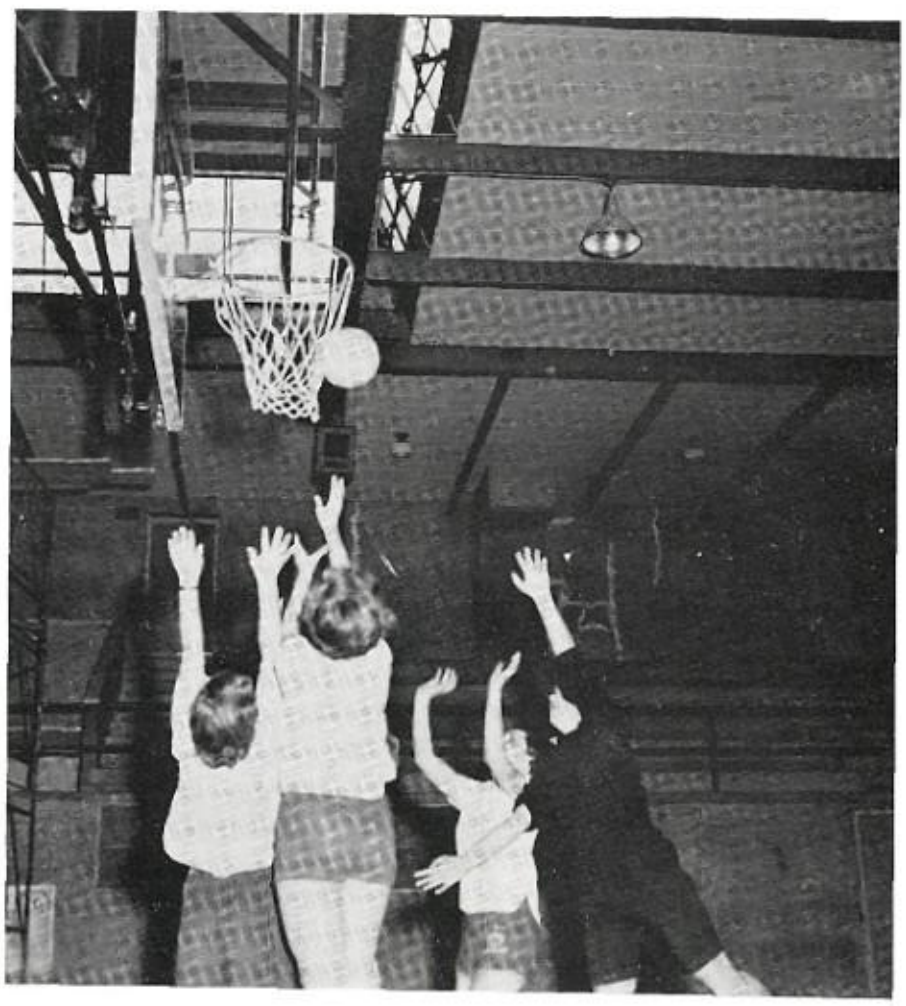

Up for Two!

Practice Makes Perfect!

ACTIVITIES

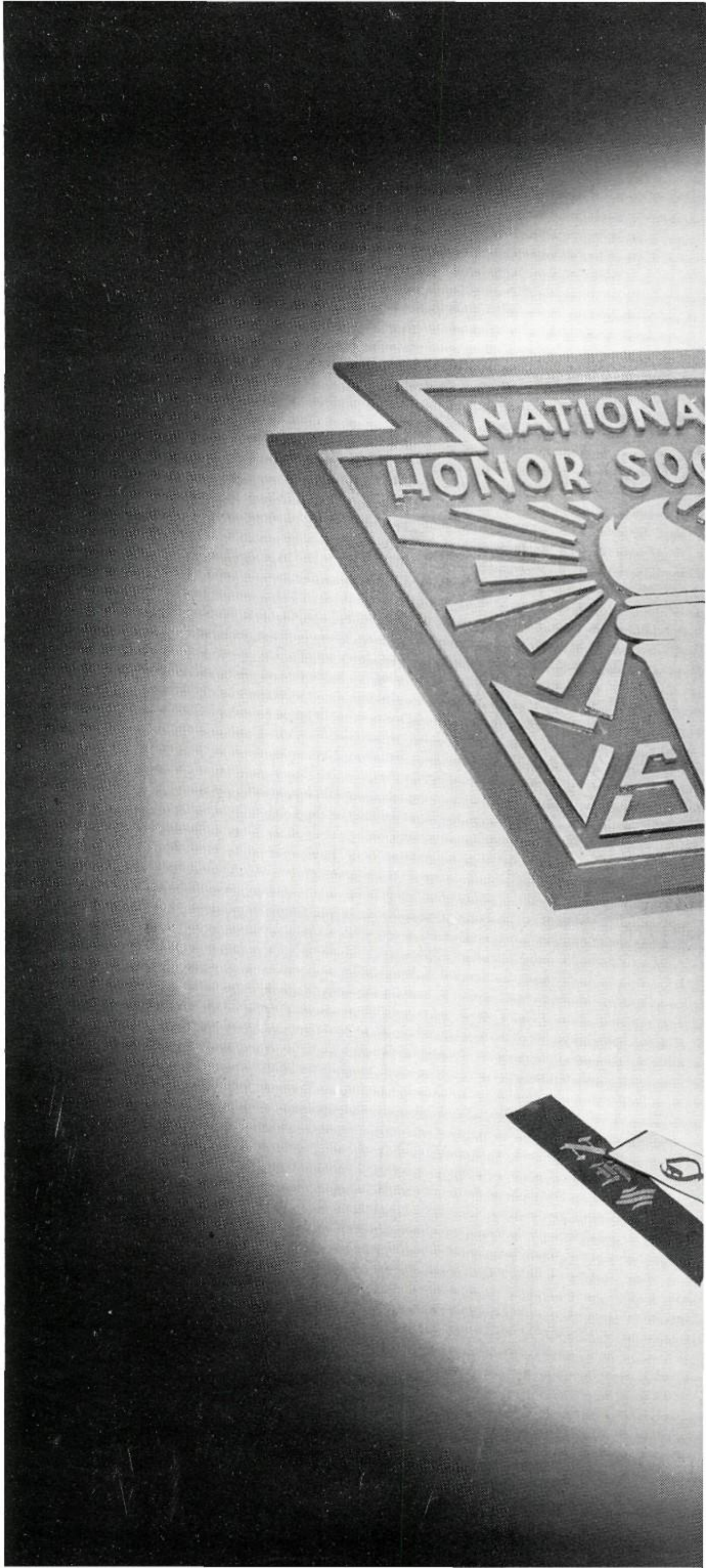

Mustang
ROUNDUP
Honor Society Tags Seven
Inductees Feted At Lunch
Mustang
57

NEWS EDITOR
Martha Simon

FEATURE EDITOR
Delia Chamberlin

SPONSOR
Mrs. Headstream talks over a new edition of the "Roundup" with Phil and Jane.

ASSISTANT EDITOR
Arnold Weinstein

HEADLINE EDITOR
Patia Young

HEADLINE EDITOR
Susan Sutliff

REPORTERS AND BUSINESS STAFF — *Seated, left to right:* Jane White, Betsy Turnbull, Sidna Brower, and Mary Frances Vookles.

CARTOON EDITOR
Liza Thomas

Roundup '58

Since the publication of the first *Mustang Roundup* in 1948, the purpose of the school newspaper has been to keep the students, faculty, and alumni up to date on the activities accomplishments, and feelings of the school itself. The staff members are constantly on the lookout for new ideas to better their paper. A new method of selling issues was introduced in 1956, and it has been carried over into this year. Fourteen issues plus the April Fool paper are included in the student subscription. The *Roundup* is self supporting, and it is financed completely by the subscriptions and by advertisements from business concerns in Memphis.

EDITOR-IN-CHIEF
Bettye Pounders

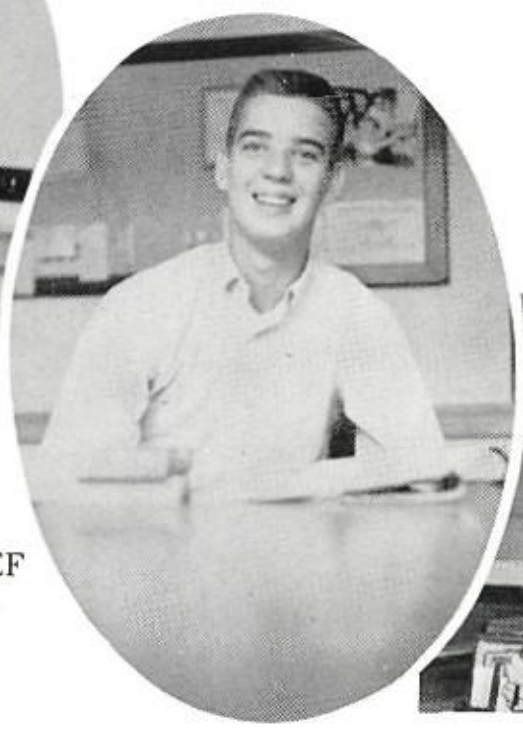

BUSINESS MANAGER
Bert Barnett

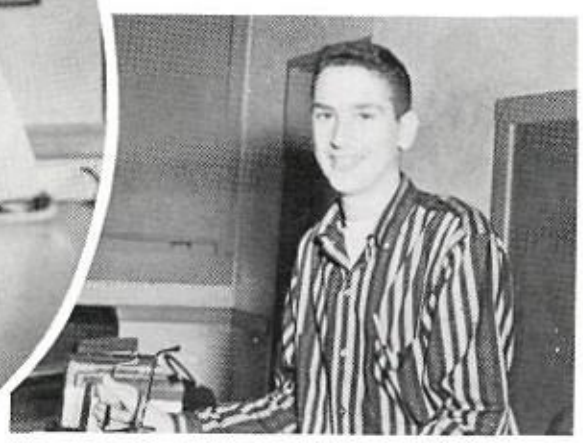

ASSISTANT BUSINESS MANAGER
William Loewenberg

SPORTS EDITOR
Phil Weinstein

EXCHANGE EDITOR
Patsy Karnowsky

PICTURE EDITOR
Charlene Bouldin

Standing, left to right: Paul Meacham, Ronnie Borod, Charlie Clement, Phil Schrader, and John McIntosh.

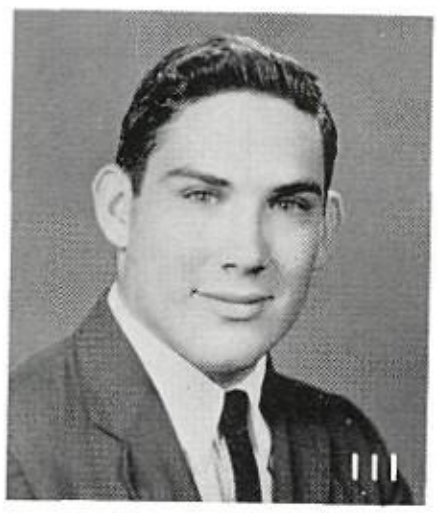

PHOTOGRAPHER
Tex Blair

'57 Student

PRESIDENT
Charles Clement

The East High Student Council was ready and waiting for the beginning of school, eager to help with registration. Soon after school started, we were privileged to have the Honorable Frank Clement, the governor of Tennessee, speak. His appearance was the first in a series of programs on citizenship. Other types of programs were held during the year. In October, an assembly was held presenting the purposes and requirements of the extracurricular clubs and activities. Early in November, two members of our Student Council, Sue Golden and Paul Meacham, traveled to Arlington, Virginia to participate in the convention of the Southern Association of Student Councils.

Many happy but tedious hours were spent in the redecorating of our Student Council room. Our pride and joy is now the beautiful picture of East High which adorns one wall.

BOYS' VICE PRESIDENT
Paul Meacham

With the Christmas holidays came Christmas letters for the representatives, monitors, and faculty. On the second day of 1958, East High students were delighted to return to school to see colorfull posters seriously urging them to study.

In March the elections for next year's Student Council were held. The halls were gaily decorated with posters and slogans of the Red and Gray parties. The new officers will carry on the fine work of this year's Student Council.

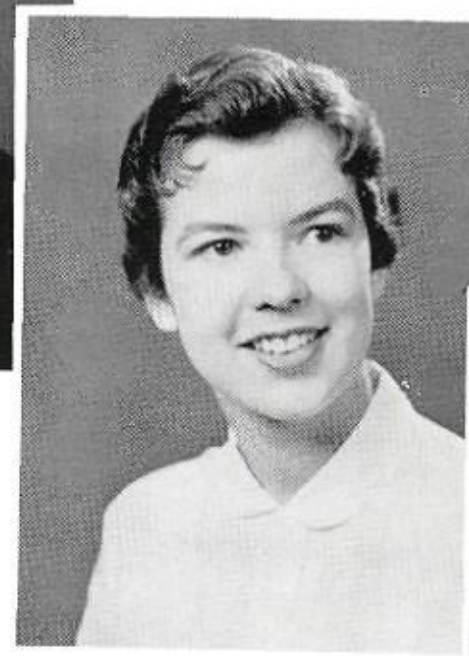

GIRLS' VICE PRESIDENT
Elaine Johnston

ADVISOR
Mrs. Vollmer

REPRESENTATIVES—*First row, left to right:* Amyx, Applebaum, Bobbitt, Barrett, Boyer, Gliem, Williams. *Second row:* Garber, Chambers, Wilder, Karnowsky, Leach, Bach, Feinstein, Harwood. *Third row:* Walker, Ayers, Smith, Winkelman, Wilson, Williams, Myers, Cox, Kelly, MacDonald. *Fourth row:* Brown, Tual, Smith, Conaway, Schoettelkotte, Weinstein, Fowler, Moyse.

'58 Council

Left to right: Sue Golden, Commissioner of Activities; Ann Stuart, Commissioner of Traffic; Louis Weeks, Commissioner of Sanitation; Gay Morris, Commissioner - at - Large; Larry Weiss, Junior High Boys' Vice President; Suzanne Smith, Junior High Girls' Vice President.

MONITORS—*First row, left to right:* Colby, Segerson, Johnson, Stringer, Ezell, Bach, Campbell. *Second row:* Clark, Scherer, McBride, Weatherford, Wyatt, Lyle, Simon, Mathieu, Roberts, Leach. *Third row:* Sutliff, Valvik, Rodgers, Noel, Newell, B. Theurer, Earngey, S. Theurer, Lewis, Irving, Langdon. *Fourth row:* Fransioli, Schrader, Renfrow, Stoakes, Ferguson, Sipe, Williams, Livaudais, Conaway, Holladay. *Fifth row:* Barret, Hall, White, Stringer, Welch, Barringer, Heitner, Johnston, Dance, Tackett, Koehn.

Honor Society

Elaine Johnston
Joye Clark
Sue Golden
Alice Burkhalter
Delia Chamberlin
Liza Thomas
Bert Barnett, *Treasurer*
Arnold Weinstein, *Vice President*
Phil Weinstein, *President*
Bette Pounders, *Secretary*
Phil Schrader
Barbara Cooke
Leslie Rodgers
Betty Austin
Not pictured, Mary Lou Hope

The East High Chapter of the National Honor Society, which is composed of 5% of the junior class and 10% of the senior class, was formed to give distinction to students excelling in Character, Scholarship, Leadership, and Service.

Quill and Scroll

Kay Scherer
Bettye Pounders
Sue Golden
Joye Clark
Bert Barnett
Phil Weinstein
Phil Schrader
Delia Chamberlin. *Treasurer*
Arnold Weinstein. *President*
Bobby Barret. *Vice President*
Wendy Skinner. *Secretary*
Charlie Clement

The Lydell Sims Chapter of the Quill and Scroll is an honorary society to reward outstanding accomplishments in the field of high school journalism. Membership is open to those who are in their second year on the newspaper or annual staffs.

Thespian Society

MEMBERS—*First row, left to right:* Sherry Moore, Susan Seymour, Sue West, Anita Smith, Douglas King. *Second row:* Dwight Williams, Martha Simon, Linda Grout, Mrs. Jack, Sponsor; Gary Pagels, Michelle Applebaum, Dale Richardson, Linda Wood, and Toni Madden.

This year, under the direction of Mrs. Jack, the club's sponsor, the Thespians put on several plays for the student body and parents. The proceeds from the performances are used to buy equipment and to send speech students to conventions in other cities.

OFFICERS—*First row:* Dwight Williams, president; Susan Seymour, secretary. *Second row:* Toni Madden, treasurer; Gary Pagels, vice president.

Sue West and Gary Pagels in a scene from the Thespian play, "Ever Since Eve."

Allegro Club

Seated, left to right: Charlene Bouldin, Nancy Haynes, Mary Lee Hudson. *First row:* Dicky Diamond, Gloria Puryear, Susan Seymour, Sue West, Ann Stuart, Sandra Green, Alice Burkhalter, Nancy Reitz, Jamie Leach, Judy Gordon, Bonnie Malone, Gibby Hall, Ronnie Rich, Jane Dowdy, Mary K. Page, Nancy Safley, Mr. Akins. *Second row:* Anita Karlin, Pam Canaday, Cecile Piplar, Al Hornsby, Elaine Johnston, Susan Lloyd, Ann Kuykendall, Leslie Rodgers, Sherry Moore, Jimmy Hamer, Bob Bingham, Fred Brinkman.

The Allegro Club, sponsored by Mr. Bill Akins, is a member of the National Federation of Music Clubs. At each of the monthly meetings there is an entertaining musical program given by either a guest musician or the students themselves. New members are inducted twice a year — in the fall and in the spring.

Nancy, Gloria, Anita, and Sandra survey the music for their program.

OFFICERS—*First row, left to right:* Dicky Diamond, Sergeant-at-Arms; Nancy Haynes, President. *Second row:* Mary Lee Hudson, Secretary; Jimmy Hamer, Treasurer; Charlene Bouldin, Vice President.

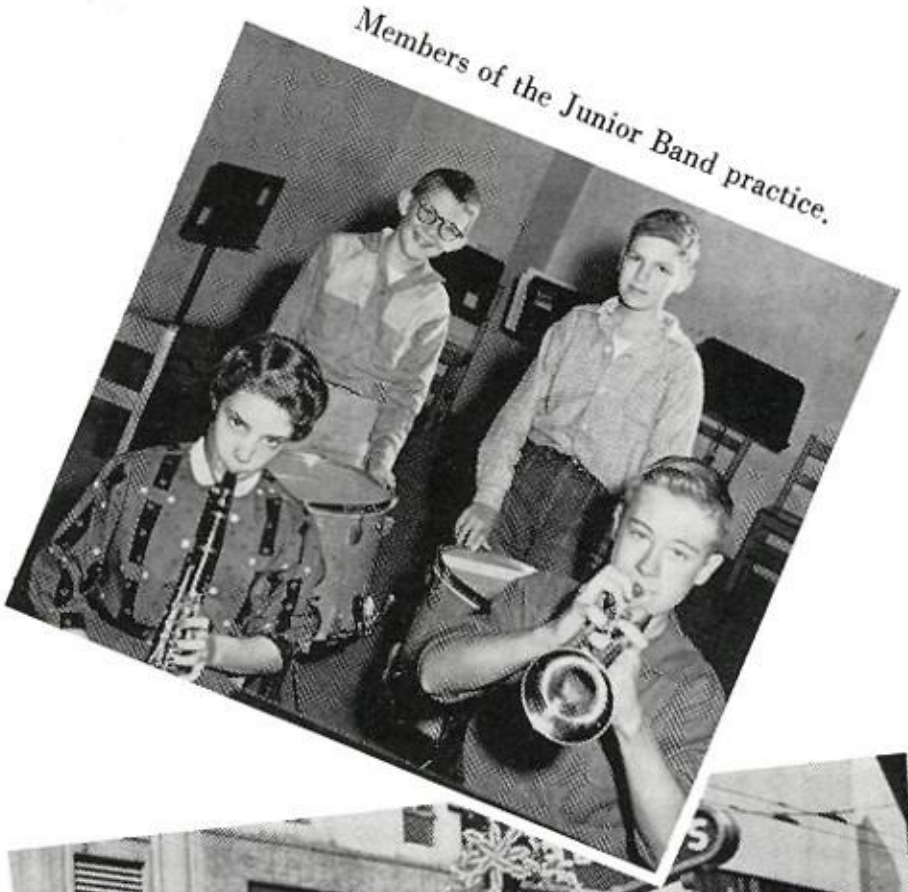

Members of the Junior Band practice.

The Senior Band marches in the Armistice Day parade.

PRESIDENT
Fred Brinkman

VICE PRESIDENT
John Shute

EAST

SENIOR BAND—*First row, left to right:* George Pope, Fred Brinkman, Barry Neil, Andrea Lynn, Jimmy Fink, Gail Green, Marilyn Meyers, Tommy Smith, Steve Doer, Susan Lloyd. *Second row:* Charles Boros, Ronnie Rich, Joe Bower, Eddie Wilbanks, David Stehle, Sonney Grashot, Bob Bingham, Richard Moskovitz, Neil Oakes. *Third row:* Mr. Toney, director; Paul Ferguson, Billy Routt, Andrew Morgret, George Schroeder, Robert Mayer.

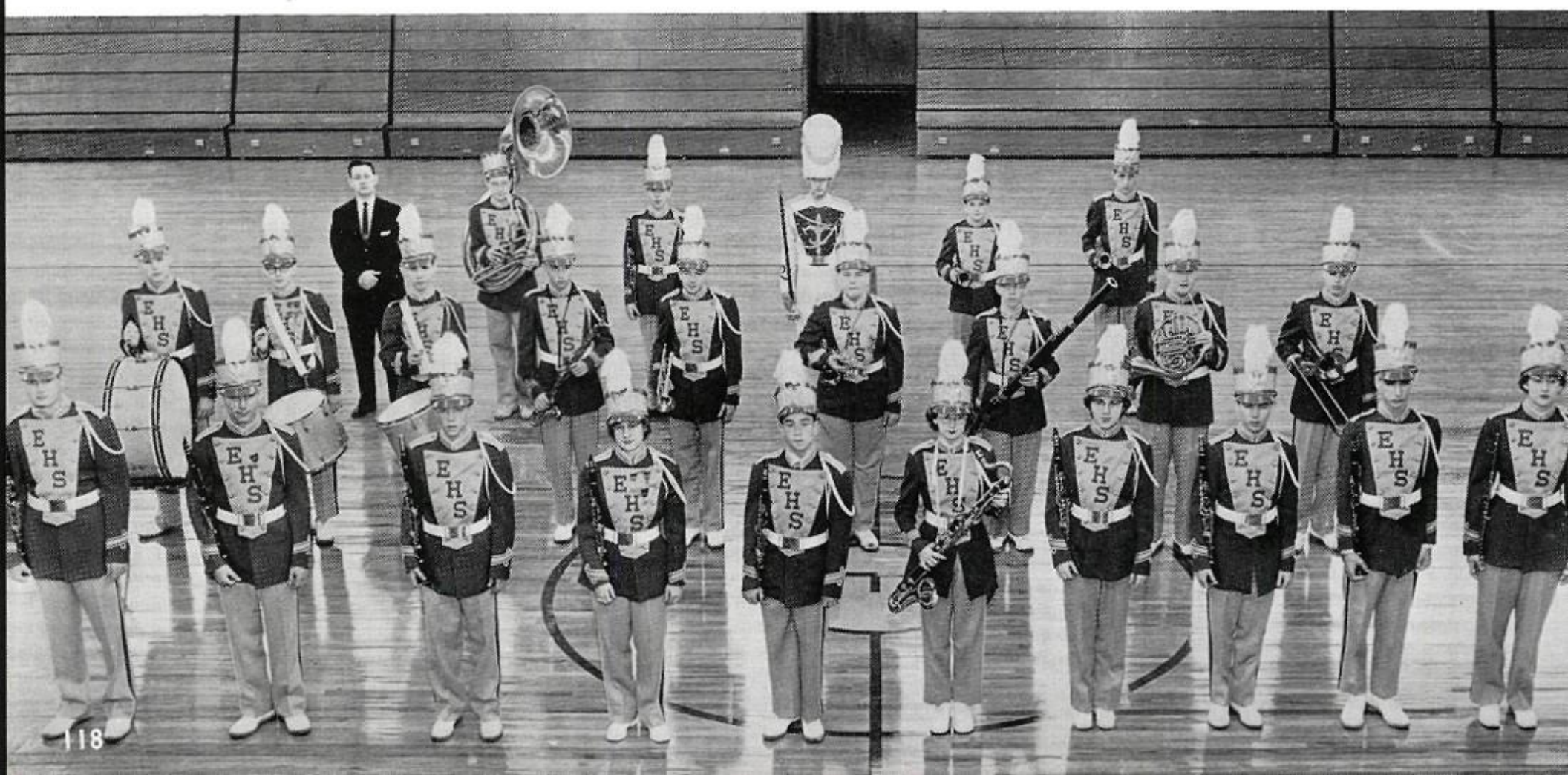

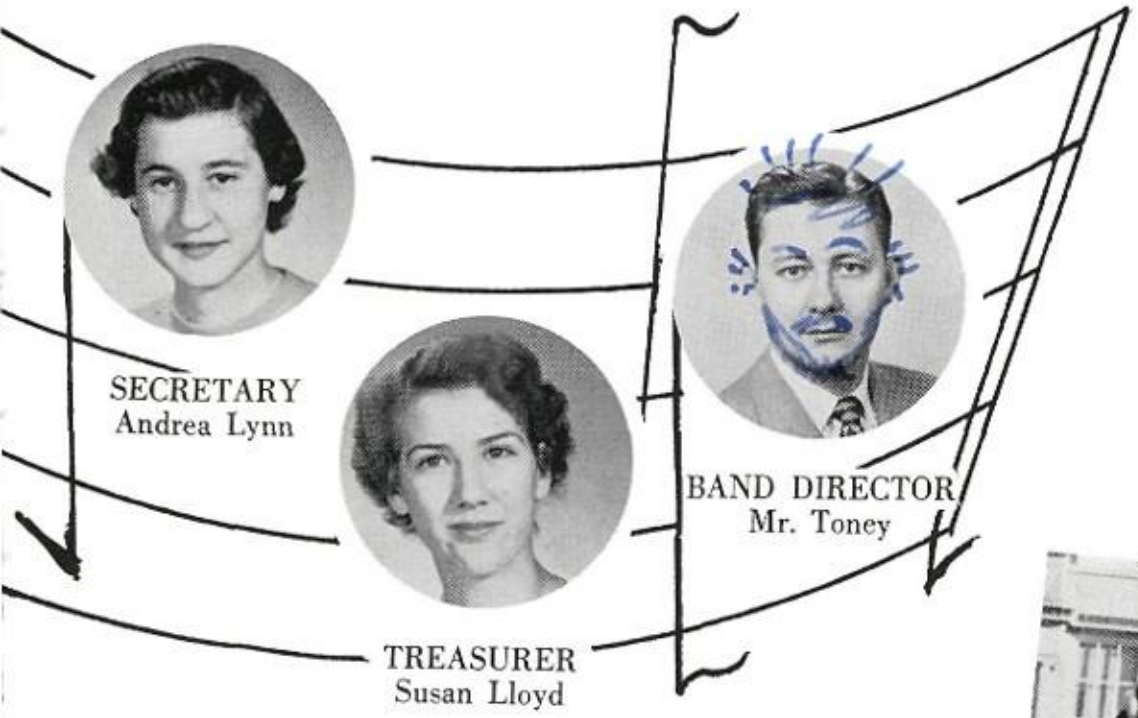

SECRETARY
Andrea Lynn

BAND DIRECTOR
Mr. Toney

TREASURER
Susan Lloyd

BAND

The Band plays for the presentation of our school flag.

THE EAST HIGH MAJORETTES — Charlotte King, Elizabeth Smith, Gail Stewart, and Betty Ann Hyde.

JUNIOR BAND—*First row, left to right:* David Stroupe, Kenneth Oliver, Nancy Ewart, Carol Young, Billie Ann Grubbs, Robin Hough, Edwin Hubbard. *Second row:* David Balzen, Jim McKnight, George Walker, Jimmy Morgan, Bill Stevens, Marilyn Dunavant, Steve Drake. *Third row:* Mr. Toney, Director; David Glasgow, Johnny Sprott, Knox Rhodes, A. G. Kasselberg, Lawson Schroder.

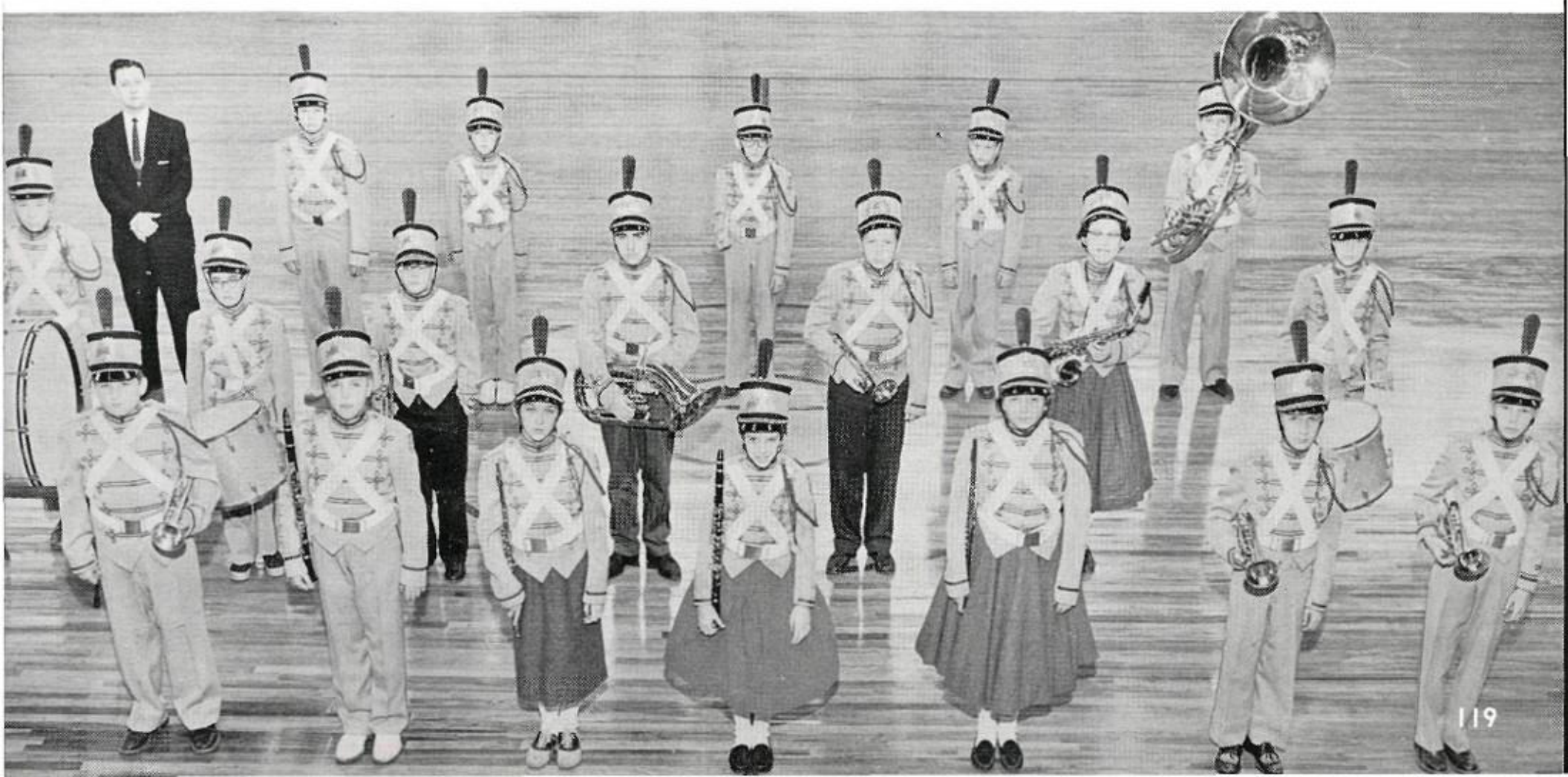

Commercial Club

MEMBERS—*First row, left to right:* Mary Katherine Page, Phyliss Brody, Ann Paulsen, Jamie Leach. *Second row:* Barbara Crane, Brenda Theurer, Ruth Ann Heitner, Linda East, Nancy Haynes. *Third row:* Jane Williams, Carolyn Mullins, Ann Beal, Margaret Angelo, Katy Love. *Fourth row:* Sharon Stulcup, Pam Canaday, Leslie Rodgers, Linda Whitmore, Judy Rudy. *Fifth row:* Helen Weatherford, Lois Massari, Carol Tashie, Sandra Green, Dorothy Petway. *Sixth row:* Mary Lou Hope, Carol Whitaker, Joan Fossick, Loretta Grafton, Dorothy Allen. *Seventh row:* Susan Beyer, Sue West.

OFFICERS—*Seated,* Leslie Rogers, president; *left to right:* Alice Burkhalter, vice president; Judy Rudy, reporter; Lynne Earngey, sergeant-at-arms; Brenda Theurer, secretary-treasurer.

Office Staff

TOP LEFT PICTURE: *(seated)* Mrs. Flaniken; *(left to right)* Susan Seymour, Joye Clark, Elaine Johnston, Nancy Haynes, Shirley Henley, Jane Williams, Judy Gordon, and Kay Lawless. TOP RIGHT PICTURE: *(left to right)* Donna Ann Beiser, Sandra Green, Priscilla Strickland, Donna Duke, Fred Riley, and Jane Fransioli. MIDDLE LEFT PICTURE: *(seated)* Jerry Bullard and Carla Essary; *(left to right)* Nancy Reitz, Kathy Kern, and Betty Gay Joest. MIDDLE RIGHT PICTURE: *(left to right)* Sherry Moore, Leslie Rogers, Paula Hamm, Kay Stringer, and Mara Ezernieks. LOWER RIGHT PICTURE: NURSE'S STAFF, *(left to right)* Kay Valvik, Peggy Roark, Charlotte Gurley, and Mary Ann Styres.

Spanish Club

OFFICERS—Mrs. Green's officers, *First row:* Dee Dotson, Secretary; John Buffalo, President; Vivian Scott, Vice President. Mrs. Cantrell's officers, *Second row:* Bill Mason, Secretary; Arnold Weinstein, President; Glenn Sipe, Vice President. *Not pictured:* Suzanne Ragsdale, Treasurer; Larry Weiss, Sergeant-at-Arms.

Serious Concentration!!

First row, left to right: Miss Green, Austin, Scherer, McBride, Lucas, Oeding, Henley, Williams, Miles, Madden, Kashdan, Malone, Feinstein, Fossieck, Mrs. Cantrell. *Second row:* Campbell, Ezell, Canaday, Hall, Vookles, Ellington, Housley, Sanders, Hayes, Beyer, Noel, Grubbs, Kuykendall, Valvik, Young. *Third row:* Piplar, Crosthwait, Davis, Eaton, Estile, Reardon, Holladay, McMillan, Fransioli, Stuart, Newell, Norris, McDonald, Thomas, Bach, Bloom. *Fourth row:* Cunningham, Ewart, Bullard, Dowlin, Griffith, Sigman, Loewenberg, B. Harwood, H. Harwood, Conaway, Borda, Boros, Suggs, Williams, Duke, Fink. Fifth row: Wilkins, Smith, King, B. Rodenbaugh, Fisher, Borod, Ramsey, Goodman, Weiss, Wilson, Fernandez, Hollie, King, Mayer, D. Rodenbaugh, Bullard, Stringer, Lyle. *Sixth row:* Jackson, Edwards, Beiser, Dotson, Shepard, Davis, Hufstedler, Williams, Glover, Clark, Johnson, Matheson, Daley, Williams, Livaudais, Taylor, Johnson, Scyster, Yarbrough. *Seventh row:* Mahaffey, Lawless, Jordan, Elliott, McCormack, Freeman, Hodges, Criss, Carey, Mahaffey, Speck, Winkleman, Smith, Blair, Mills, Hall, Hudson, Hamm. *Eighth row:* Scott, Puryear, Smith, Davis, Johnston, Buffalo, Wilbanks, Evans, Ragsdale, Hayes, Weeks, P. Weinstein, Sipe, Mason, A. Weinstein, Colby, Keegan, Fly. *Ninth row:* S. Stalcup, Boyer, Inman, L. Stalcup, Stewart, Hiatt, Walker, Loberg, Mason, Harris, Kelly, Gibson, Eggerton, Maury, Britton, Mullins, Winn, Vance, Barnett, Brower, Karnosky, Theurer.

French Club

OFFICERS—Second year. *Seated:* Mary Lou Hope, Secretary; Phil Schrader, President; Wendy Skinner, Treasurer. First year, *Standing:* Peggy Roark, President; Susan Seymour, Vice President; Alice Hood, Treasurer; Brenda Theurer, Secretary. *Not pictured:* Bert Barnett, Vice President, Second year.

First row, left to right: Miss Green, Sponsor; Morris, Roberts, Coleman, Wyatt, Grout, Simon, Mathieu, Hood. *Second row:* Sachs, Conley, Whipple Weatherford, Lloyd, Skinner, Turnbull, Thomas, Theurer, Moore, Greaves. *Third row:* Schinerer, McDaris, Appelbaum, Webb, Beal, Hope, Seymour, Gordon, Yost, Chamberlain, Sutliff, Clark. Fourth row: Bingham, Smith, Brinkman, Rich, Pagels, Lynn, Farber, Dickens, Roark, Porter, Joyner. *Fifth row:* Gurley, White, Dowling, Gage, Barnett, Pitts, Schrader, Wooley, Parchment, Bobbitt.

The French Glee Club sings at the Christmas program.

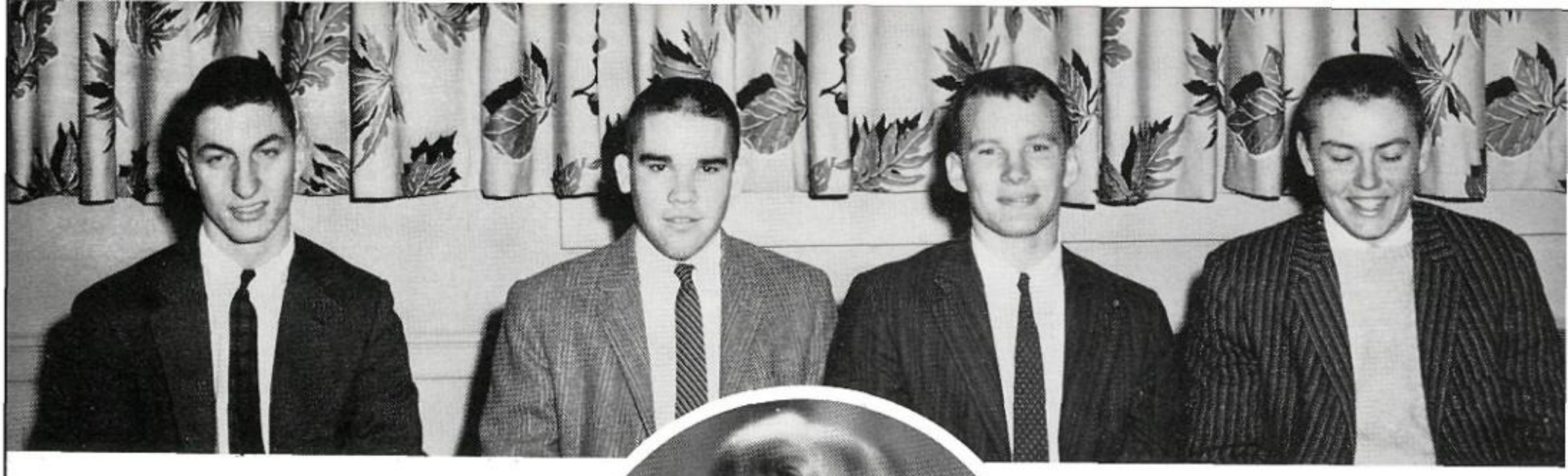

KEY CLUB OFFICERS: Phil Weinstein, Secretary - Treasurer; Buddy Cousins, President; Louis Weeks, Sergeant - at - Arms; Dick Koehn, Vice President.

KEY CLUB QUEEN: Sue Golden

First row, left to right: Sponsor, Coach Puckett; Phil Schrader, Ronnie Davis, Doug Conaway, James Stoakes, Hugh Harwood, Jimmy Tackett, Bill Harwood, Charles Safley. *Second row:* Phil Weinstein, Dick Koehn, Bert Barnett, Ronnie Borod, Dwight Williams, Tommy Wilson, Nard King, Louis Weeks, David Gibson. *Third row:* Spence Wilson, Roy Twaddle, Arnold Weinstein, Lamar Heiskell, Lee Welch, Jack Freeman, Johnny Sarber, Tommy Hodges.

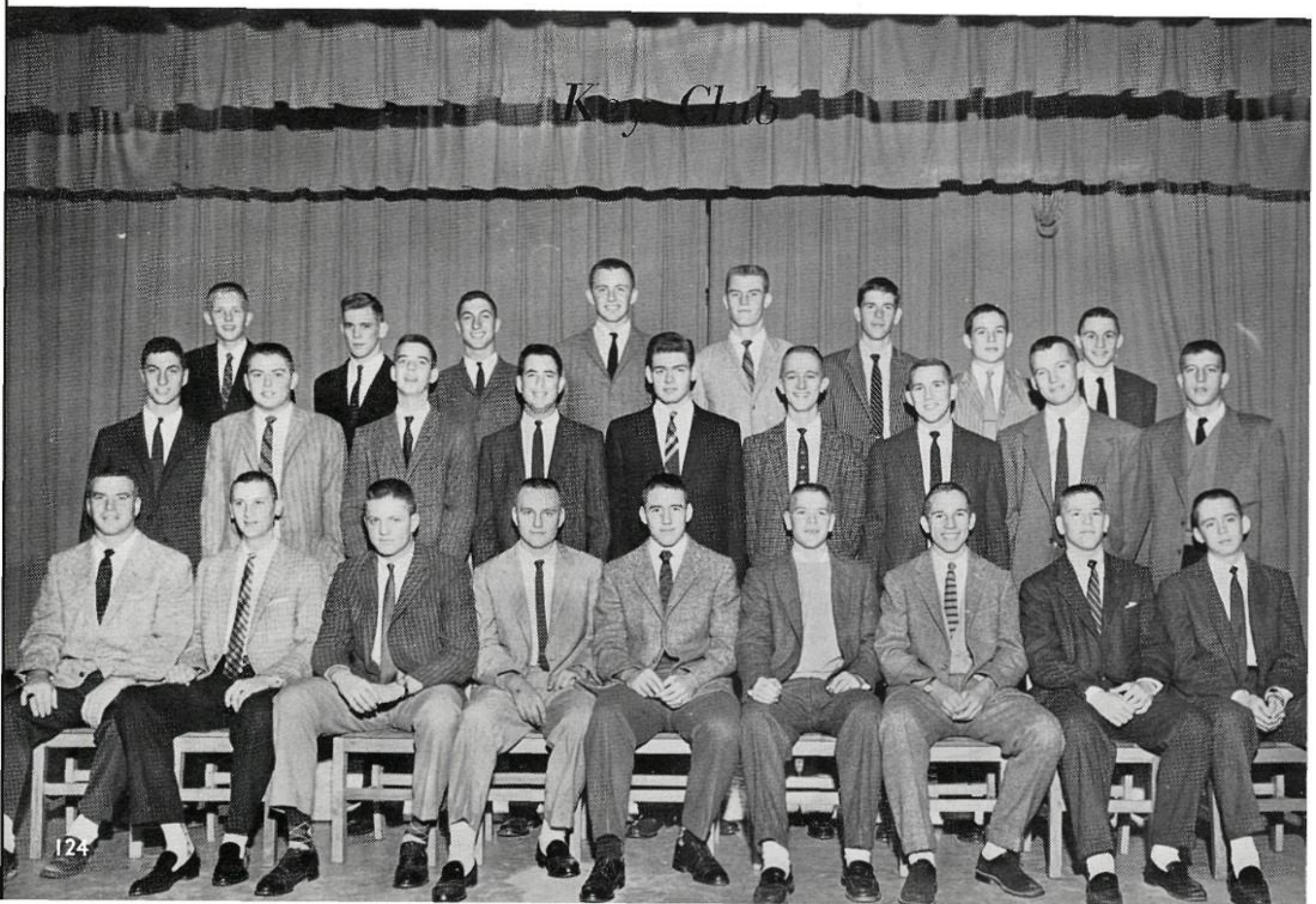

The Chorus members are hard at work.

The Chorus presents its Christmas musical.

CHORUS DIRECTOR: Mr. Akins

First row, left to right: Mary Page, Margaret Angelo, Jane Dowdy, Jo Ann Gibson, Mary Jean Fly, Kay Burrow, Nancy Safley, Harriet Feinstein, Gloria Puryear. *Second row:* Suzanne Ragsdale, Lois Massari, Anita Karlin, Jean Elder, Susan Lloyd, Charlene Bouldin, Louise Webb, Mary Lee Hudson. *Third row:* Sandra Green, Vicky Gilkey, Claudia Hale, Carol Ezell, Carole Tashie, Jane Williams, Judy Gordon. *Fourth row:* Frank Scott, John Brunson, Ben Graham, Bill Mason, David Rodenbaugh.

Science Club

With the assistance of the sponsors, Coach Welch and Coach Puckett, and of the officers, the Science Club had a very interesting year. Chemistry and Physics students belonging to the club heard speeches on unusual subjects and went on several field trips.

OFFICERS: *(top)* Tex Blair, president; *(bottom)* Dan Poag, vice president; and Gay Morris, secretary-treasurer.

First row: Sponsor, Coach Puckett; Hornsby, Jefferson, Barnett, Ferguson, Blair, Morris; Sponsor, Coach Welch. *Second row:* Ferguson, Dumas, Weeks, Pagels, Hamer, Burnett, Shapiro, Williams, Merrill. *Third row:* Kelly, Lamb, Johnson, Holladay, Reardon, Adams, Williams, McNair, Welch, Smith, Barbee. *Fourth row:* Oden, Carey, Guyton, Richardson, Stoakes, Latham, Jamieson, Davis, Rich, Boros, Borda, Green. *Fifth row:* Grout, Bouldin, Whitaker, Puryear, Turnbull, Rogers, Pounders, Hudson, Bence, Pearson.

Sixth row: Mullins, Skinner, Semour, Roark, Tutwiller, Segerson, Brinkman, Matheson, Diamond, Sugg. *Seventh row:* Dixon, McMillian, Clark, Reisman, Norton, Barrett, Karlsberg.

History Club

Students taking World History, American History, and Problems of Democracy were eligible for membership in the History Club. They furthered their knowledge of history by listening to speakers and going on field trips during monthly meetings.

OFFICERS: *(left to right)* Barbara Crane, treasurer; Linda Newell, 11th grade representative; Ray Jamison, vice president; Richard Daley, president; Ann Barnett, 10th grade representative; Cecile Piplar, secretary. *Not pictured:* Phil Schrader, 12th grade representative.

First row: Crane, Vincent, Green, Webb, Noel, Thomas. *Second row:* Connelly, Whitaker, Norris, Turnbull, Puryear, Milee, Madden, Levi, Miller. *Third row:* Burkhalter, Angelo, Rudy, Allen, Massari, Simon, Karnowsky, Bloom, Safley, McBride, Scherer, Hall. *Fourth row:* Beal, Applebaum, Brody, East, Heitner, Fly, Karlin, Grafton, Barnett, Essary, Fletcher, Joest, Canaday, Wyatt, Stringer, Piplar. *Fifth row:* Hope, Rodgers, Kashdan, Malone, Page, White, Braswell, Sutliff, Hood, Roberts, Stringer, Johnson, Coleman, Young, Barron. *Sixth row:* Eaton, Schaefer, Morris, MacDonald, Kuykendall, Terry, Styers, Ferguson, Bullard, Adams, Jamison, Newell, Bence, Weatherford. *Seventh row:* Theurer, Earngey, Lewis, Colby, Farber, Roark, Grubbs, Theurer, Renfrow, Maher, Evers, Fink, Dowdy, Fossick, Brower. *Eighth row:* Stevens, Amyx, Langdon, Lucas, Jackson, Meeks, Hamm, Livaudais, Dance, Hamer, Stoakes, Trotter, Leach, Haynes, Ragsdale. *Ninth row:* Reitz, Mullins, Tashie, Gordon, Stalcup, Williams, Edgerton, Dotson, Johnson, Freeman, Beardon, Williams, Matheson, Conaway. *Tenth row:* Gibson, Davis, King, Webb, Merrill, Pearson, James, Fisher, Williams, Latham, Daley. *Eleventh row:* Mason, Jefferson, Hornsby, Schoettelkotte, Barnett, Schrader, Shapiro, Weeks, Safley. *Twelfth row:* Richardson, Williams, Pagels, Hathaway, Oden, Sipe, Dumas, McCormack, Barbee, Burnett.

Hi-Y

The East Senior Tri-Hi-Y and Hi-Y are Christian organizations for girls and boys in grades 10 through 12. These clubs are sponsored jointly by the Y.M.C.A. The two clubs form one of the first such co-ed clubs in the United States. They are international in scope, non-selective, and non-denominational. The meetings are held at the T. Walker Lewis branch of the Y.M.C.A. on Monday night.

FIRST VICE PRESIDENT
Richard Daley

SECRETARY
Doug Conaway

SECOND VICE PRESIDENT
Buddy Cousins

PRESIDENT
Lee Welch

TREASURER
Billy Renfrow

CHAPLAIN
Louis Weeks

SERGEANT-AT-ARMS
Wallace Schoettelkotte

SPECIAL OFFICER
Jimmy Tackett

First row, left to right: Wilson, Renfrow, Daley, Welch, Conaway, Adams, Tackett, Holladay. *Second row:* Sarber, McCormick, Harwood, Duncan, Davis, Shepherd, Faber, Pilkington. *Third row:* Twaddle, Maher, Thompson, Criss, Hunt, Jamison, Bence, Barbee. *Fourth row:* Hodges, Freeman. Taylor, Ferguson, Scott Williams, McIntosh, Graves. *Fifth row:* Hinkle, Waite, Borda, Rich, Trotter, Richardson, Latham, Williams. *Sixth row:* Johnson, McIntosh, Ridolphi, Safley, Dance, Burnett, Koehn, King, Schoettelkotte, Barringer.

Tri-Hi-Y

SECRETARY
Judy McBride

FIRST VICE PRESIDENT
Ruth Ann Heitner

SECOND VICE PRESIDENT
Ann Stuart

PRESIDENT
Fay Braswell

TREASURER
Joye Clark

CHAPLAIN
Elaine Johnston

SERGEANT-AT-ARMS
Pam Canaday

SPECIAL OFFICER
Susan Theurer

PURPOSE: To Create, Maintain, and Extend throughout the home, school, and community high standards of Christian character.

PLATFORM: Clean Sportsmanship, Clean Scholarship, Clean Speech, and Clean Living.

SPONSOR
Mrs. Taylor

MEMBERS OF THE SENIOR TRI-HI-Y — *First row, left to right:* McBride, Canaday, Braswell, Clark, Stuart, Johnston, Fransioli, Grafton, Fossieck, Heitner. *Second row:* Hall, Theurer, Jefferson, Stringer, Golden, Scherer, Fly, Dowdy, Noel, Newell. *Third row.* Beiser, Yarbrough, Wood, Edwards, Barret, Joyner, Bobbitt, Hudson, Langdon, Boyer, Dotson. *Fourth row:* Stevens, Duke, Amyx, Scrimger, Garrecht, Paulsen, Tashie, Stalcup, East, Crane, Barron.

JR. TRI-HI-Y—*First row, left to right:* Gawwman, Harwood, Smith, Crawford, Garber, Williams, Bolton, Seay. *Second row:* Moore, Parotte, Harrison, Lieberman, Johnson, King, Boone, Shapiro, Walker, Kasselburg, Weeks, Frayser. *Third row:* Glassman, Carey, Koontz, Rose, Nash, Landis, Watkins; Richardson, Frank, Pearson, Ballon, Starck, McBride, Gates, Gaines. *Fourth row:* Wallace, Clough, Rafferty, Jefferson, Jackson, Hamilton, Glenn, Williams, Calhoun, Shefield, Gilluly, Farris, Gutman, Wheat, Waggner. *Fifth row:* Reddit, Cousins, Baum, Ledbetter, Eden, Duren, Gooch, Boston, Goodman, Macdonald, Caldwell, Weatherford, Smith, Carey, Monje. *Sixth row:* Patey, Peete, Ferguson, Scheinberg, Parrish, Thomas, Miles, Jaseph, Piplar, Crane, Conlee, Gates, Kinsey, Grant, Armour. *Seventh row:* Norris, Applebaum, Johnson, Shephard, Plumlee, Martin, Akers, Brown, Adler, Haspel, Hull, Felts, Sheffield, Bell, Orr. *Eighth row:* Levy, Cobb, Speed, Gesstenberger, Dunavant, Cheely, Ragsdale, Hale, Ezzell, Gilkey, McCool, Rond, Anderson, Netherland.

JR. HI-Y—*First row, left to right:* Dover, Wilkins, Bessire, McVean, Ayers, Ferguson, Lynn, Loweberg. *Second row:* Richey, Archer, Walker, Ostner, Vaughn, Sanders, Nason, Dulin, Earngey, Holt. *Third row:* White, Coleman, Tashie, Bailey, Calhoun, Hooker, Morris, Zollinger, Howard, Black, Turnbull. *Fourth row:* Hamilton, Clement, Koehn, Bundy, Gammon, McNeese, Kelly, Johnson, Welch, Pepper, Smith, Frank, Golden. *Fifth row:* Underwood, Higgens, Newcomb, Walker, Nichol, Ezzell, Wilson, Minga, Fensnest, Faber, Scrimger, DeArmey, Seabold, Sullivan. *Sixth row:* Holladay, Morgan, Stein, Williams, Joachimi, Pope.

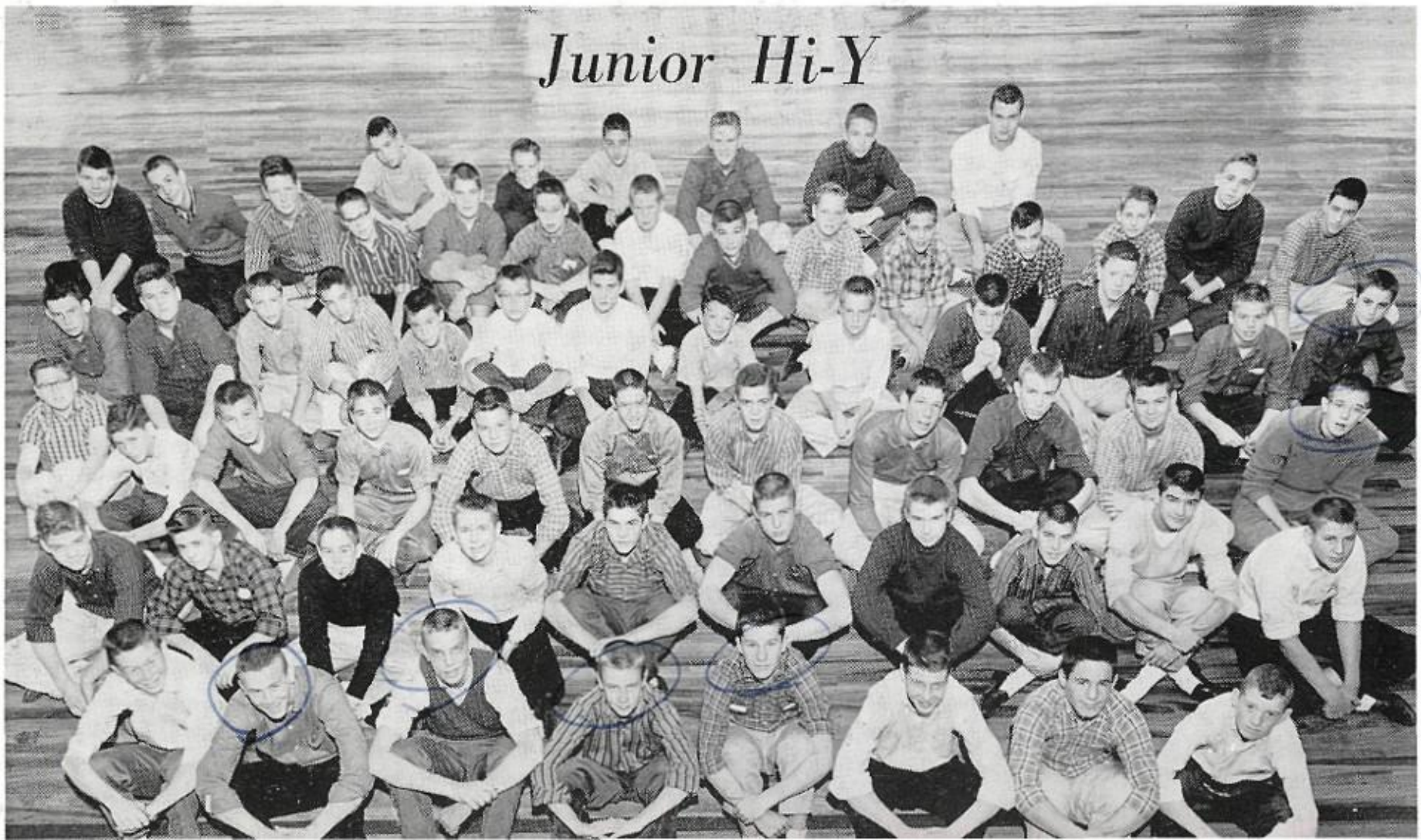

French Glee Club

First row, left to right: Lynn, Greaves, Wyatt, Hood, McDaris, Lloyd, Parchman, Seymour, Bobbitt, Simon, Roark. *Second row:* Weatherford, Beal, Applebaum, Turnbull, Thomas, Dickens, Farber, Whipple, Rogers, Webb, Yost. *Third row:* Schnierer, Farnham, Mathieu, Morris, Gurley, Theurer, Pitts, Skinner, Roberts, Conlee, Coleman, Porter. Fourth row: Sponsors, Mr. Akins and Miss Green.

First row, left to right: Addington, Draper, Smith, Garber, Harwood, King, Cousins, Levy. *Second row:* Monje, Adler, Gilluly, Caldwell, Williams, Calhoun, McDonald, Piplar, Crawford. *Third row:* Jackson, Waggoner, Conlee, Gates, Joseph, Harmon, Goodman, Boston, Pearson, Nicholas, Sheffield. *Fourth row:* Nash, Kasselberg, Landis, Hamilton, Sheffield, Watkins,, Stark, Richardson, Bolton, Seay, Frank, Ballon, Ezzell. *Fifth row:* Clough, Jamison, Ragsdale, Ferguson, Rose, Lieberman, Ledbetter, Harrison, Hyde, Parrish, Gilkey. *Sixth row:* Baum, Jefferson, Wallace, Foster, Martin, Cobb, Brown, Speed, Akers, Koontz, Donderville, McCormick.

Junior High Pep Squad

Y-Teens

OFFICERS

Top row: center, Charlotte Gurley, president; Jean Elder and Judy Rudy, vice presidents.

OFFICERS, *continued*

Left to right: Dorothy Allen, secretary; Patti Mann, publicity; Rose Howell, chaplain; Patsy Ellington, social secretary; Dorothy Petway, treasurer.

Cleaning up good?

Where's our ride?

First row: Sponsor, Mrs. Regan; Petway, Ellington, Allen, Rudy, Gurley, Elder, Mann, Howell. *Second row:* Winn, Clark, Whitaker, Gibson, Tobbin, Moore, Caughley, Sitton. *Third row:* Williams, Sloan, Vance, Miller, Sanders, Morris, Seymour, Lloyd, von Lackum. *Fourth row:* Miles, Madden, Prescott, Meyers, Smith, Sloan, Washington, Casey.

F.H.A.

OFFICERS

Top row: (center) Marilyn Winn, president; (left) Jean Elder, vice president; (right) Rose Howell, secretary.

OFFICERS *continued*

Peggy Meeks, treasurer; Joanne Gibson, parliamentarian; Nancy Safely, historian. *Not pictured:* Belinda Housley, representative; Pat Emerson, song leader.

Who's going to eat it?

Joan and Linda help Judy make a dress.

Kay and Patsy raid the ice box.

FUTURE HOMEMAKERS OF AMERICA—*First row, left to right:* Brown, N.; Wallace, S.; Redditt, J.; Gilkey, V.; Parrish, L.; Koontz, S.; Moore, L. *Second row:* Mrs. Clement, sponsor; Marshall, A.; Loberg, T.; Tolbert, D.; Crenshaw, D.; Armour, D.; Renfro, P.; Clough, L.; Harrison, V.; Hale, C.; Ezzel, C. *Third row:* Howell, R.; Mann, P.; Petway, D.; Rudy, J.; Fernandez, M.; Riker, S.; Sanders, S.; Eden, D.; Duren, L.; Horton, S. *Fourth row:* Waggener, M.; Whitmore, L.; Elder, J.; Gibson, J.; Parchmen, P.; Reitz, N.; Burkhalter, A.; Tashie, C.; Stringer, K.; Lucas, B.; Meeks, P.; Miller, A. *Fifth row:* Carruthers, A.; Smith, E.; Housley, B.; Lumas, J.; Jaffke, C.; Wilkinson, L.; Mason, D.; Washington, S.; Burrow, K.; Thomas, B.; Winn, M.; Caughley, D. *Sixth row:* Safley, N.; Jackson, N.; Jackson, B.; Casey, M.; Sanders, B.; Jefferson, J.

Safety Council

First row, left to right: Ray Brakebill, Lynn Williams, Jerry Wiley. *Second row:* Lee McKnight, Larry Allen, Kenneth Gurley, Richard Mullins, Copeland Williams, John Gilluly, James Barry. *Third row:* Bill Davis, David Klaymon, Mike Hettinger, Tommy Thompson, Cliff Karchmer, James Brown, Stanley Evans. *Fourth row:* Dick West, Gene Bell, Robert White, Roddie Dowling, Dan Mitchell.

Red Cross

First row, left to right: Sue Williams, Jean Gaines, Sally Harrison. *Second row:* Peggy Anderson, Lynn Lichterman. *Third row:* Toni Madden, Michelle Levin, Miriam Whipple. *Fourth row:* A. G. Kasselberg, Jimmy Johnson, Hays Nason, Sharon Scott, Penny Lieberman, Patty Laws, Ann Beal, Janice Smith, Rickey Stein, Jimmy Crosthwait, Paul Tashie. *Fifth row:* Eric Matheson, Ronnie Rich, Jerry Renfrow, Jimmy Johnston, Linda Davis, Stephanie Keegan, Jan Akers, Bobby Archer, Max Ostner, Gerald Shaw, Paul Shapiro. *Sixth row:* Bill Green, James Patterson, David Clark, Dick Holladay, Paula Hamm, Claire Hughes, Jackie McCormack, Billy Garner, Andy Collins, Lloyd Rodenbaugh, Larry Weiss. *Seventh row:* Sylvia Scyster, Beverly Maury, Lanice Edwards. *Eighth row:* Jane Fransioli, Irene Colby, Linda East. *Ninth row:* Sandra Green, Sandra Stevens, Scottie Thomas. *Tenth row:* Barbara Conlee, Virginia Newell, Pat Allen.

"E" Club

The East High "E" Club is made up of athletic boys in grades 10 through 12 who have received letters for outstanding ability in football, basketball, baseball, track, swimming, golf or tennis.

SENIORS: Johnny Barringer, football 3, track 3; Ronald Bence, football 3, baseball 3; Tex Blair, football 2, 3; John Brunson, football 2, 3; Tommy Carter, football 2, 3, track 1, swimming 2, 3; Charlie Clement, football 3; Doug Conaway, football 3; Ted Dungan, baseball 2, 3, football 2, 3, track 3; Lamar Heiskell, football 2, 3, swimming 1, 2, 3; Al Hornsby, baseball 2, 3; Dick Koehn, football 1, 2, 3, basketball 3; James Ramsey, football 3, swimming 2, 3; James Stoakes, football 1, 2, 3, baseball 2, 3, track 1; Lee Welch, football 1, 2, 3, basketball 1, 2, 3, track 1, 2, 3.
JUNIORS: Ronnie Davis, football 1, 2, basketball 2, track 1, 2; Dan Poag, football 2; David Gibson, basketball 2; Jimmy Tackett, football 2, basketball 2, baseball 2; Louis Weeks, football 1, 2; Larry Weiss, football 1, 2.
SOPHOMORES: Tommy Hodges, football 1, track 1.

First row, left to right: Dan Poag, Tommy Carter, Charlie Clement, Lamar Heiskell, Larry Weiss. *Second row:* Al Hornsby. *Third row:* Ronald Bence. *Fourth row:* Jimmy Tackett, Ted Dungan, Dick Koehn, Louis Weeks. *Fifth row:* James Ramsey. *Sixth row:* Tommy Hodges. *Seventh row:* Ronnie Davis. *Eighth row:* Johnny Barringer, Lee Welch, James Stoakes, Tex Blair, Doug Conaway.

Library Staff

First row, left to right: Boston, J.; Caldwell, J.; Shute, N.; Smith, J.; Boston, J.; Clough, J.; Susskind, M.; Gibson, J.; Ellington, P.; Rose, J.; McCormick, J.; Hollie, B. *Second row:* Goodman, B.; Cohn, J.; Davis, D.; Caughley, D.; Sponsor, Mrs. Cooper; Lloyd, S.

First row, left to right: Parks, J.; Tobin, S.; Threefoot, J.; McDormis, R.; Williams, J.; Grisham, S. *Second row:* sponsor, Miss Stone; Twaddle, R.; Johnston, J.; Trotter, L.; Harwood, B.; Sarber, J.; Graves, T.; Jones, G.; Taylor, G.; Bearden, D.; sponsor, Miss Morphis. *Third row:* Scanland, B.; Adler, L.; Bullard, M.; Harwood, H.; Evers, R.; Griffith, A.; Carlise, G.; Hood, A.; Barret, K.; Marks, J.; Applebaum, A.; Irvine, M. J.; Stevens, S.; Scrimger, C. *Fourth row:* Boros, C.; Robbins, H.; Chase, L.; Sigman, B.; Mayer, B.; Adams, P.; Lewis, D.; Joyner, P.; Bobbitt, P.; Stewart, G.; Greaves, N.; Everett, B.; Dattle, S.; Fraser, J.; Garrecht, J. *Fifth row:* Monje, T.; Mitchell, G.; Kaiser, A.; Doyle, J.; Greenberg, A.; Bowman, L.; Skinner, T.; Parchman, P.; Joest, B.; Essary, C.; Wooley, L.; Fletcher, D.; Hilton, S.; Myers, M. *Sixth row:* Cox, T.; Maher, P.; Schroeder, G.; Wilbanks, E.; Renfrow, J.; McCormack, J.; Sutliff, N.; Wood, L.; Strickland, P.; Carr, L.; Barnes, N.; Hughes, C.; Schinerer, B.; Hasselle, B. *Seventh row:* Springfield, J.; Thompson, H.; Freeman, D.; Wilson, S.; Hodges, T.; Vookles, M.; Bloom, N.; Barron, L.; Ezell, N.; Brittain, J.; Mullins, L.; Susskind, M.; Oakes, J.; Hinkle, J. *Eighth row:* Waite, N.; McDaniel, C.; Ramsey, L.; Buffalo, J.; McIntosh, G.; Coleman, A.; Ridolphi, F.; Collins, G.; Humphreys, B.; Crosthwaite, E.; Winn, E.; Vance, P.; Winn, M.; Wilbanks, L.; Seaton, L.; Morgret, A.; Fransioli, J.

Math Club

Math II Club

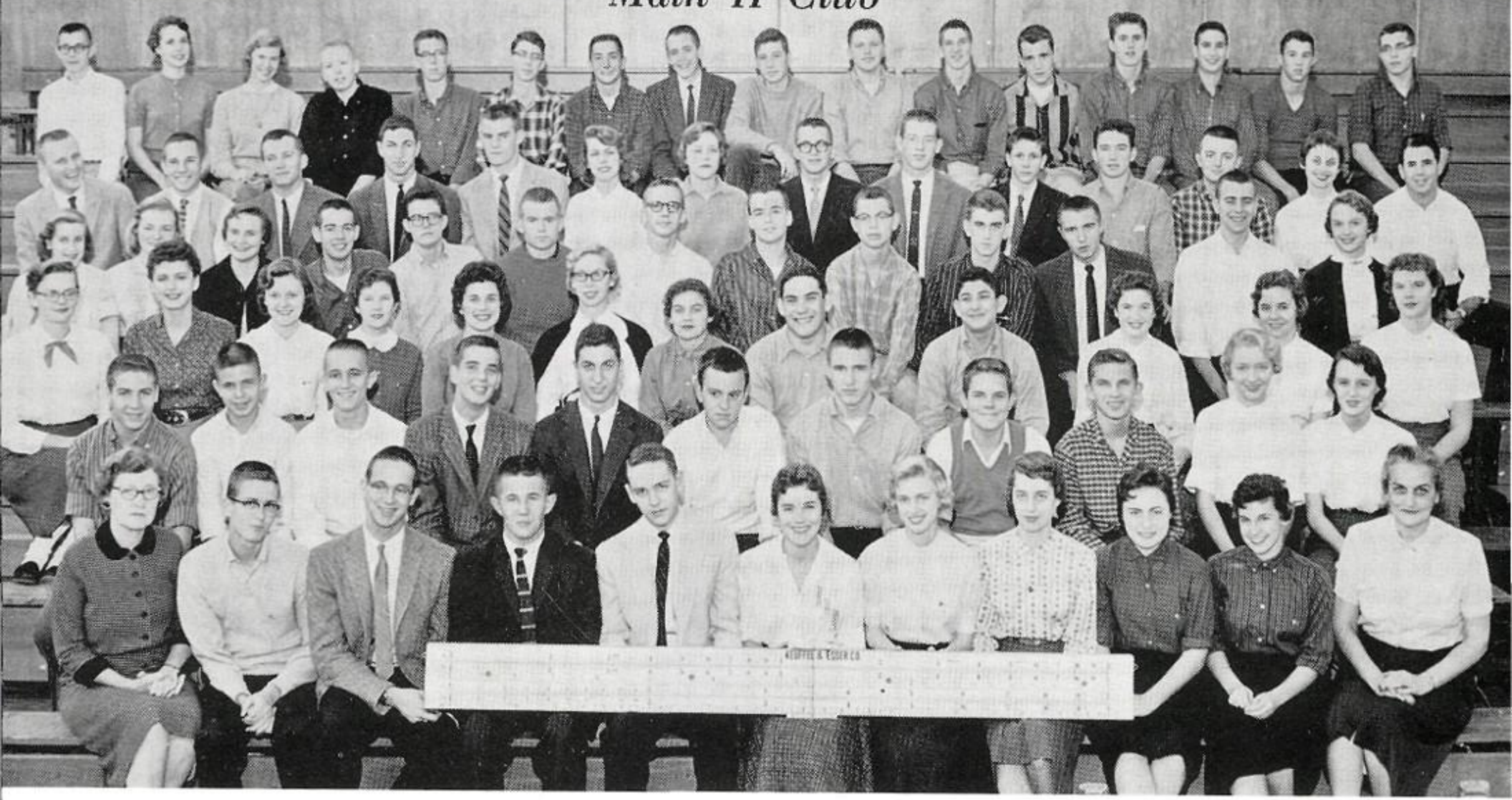

First row, left to right: Sponsor, Miss Stone; Guyton, A.; Ferguson, A.; Latham, F.; Adams, D.; Mathieu, H.; Wyatt, M.; Young, P.; Karnowsky, P.; Bach, N.; Sponsor, Miss Morphis. *Second row:* Weiss, L.; Winkleman, H.; Wilson, T.; Barnett, B.; Weinstein, P.; Burnett, T.; Stoakes, J.; Pilkington, S.; Smith, P.; Valvik, K.; Brower, S. *Third row:* Grubbs, M.; Dickens, D.; Rudy, J.; Hope, M.; Earngey, L.; Thomas, L.; Rodgers, P.; Blair, T.; Shapiro, P.; Segerson, K.; Tutwiler, A.; Austin, B. *Fourth row:* Terry, F.; Oeding, N.; Williams, P.; Ferguson, R.; Holladay, D.; Estle, D.; McMillan, D.; Reardon, J.; Weeks, B.; Kelly, J.; Schoettelkotte, W.; Hornsby, A.; Morris, G. *Fifth row:* Conaway, D.; Tackett, J.; Weeks, L.; Weinstein, A.; Welch, L.; Hall, G.; White, J.; Merrill, K.; Bence, R.; Barbee, T.; Dixon, B.; Scyster, S.; Borod, R. *Sixth row:* Rich, R.; Chamberlin, D.; Cooke, B.; Carey, J.; Branch, J.; Smith, G.; Borda, B.; Safley, C.; Shepard, R.; Davis, J.; Goodman, M.; King, D.; Sugg, W.; Lowenberg, W.; Johnson, W.; Barret, B.

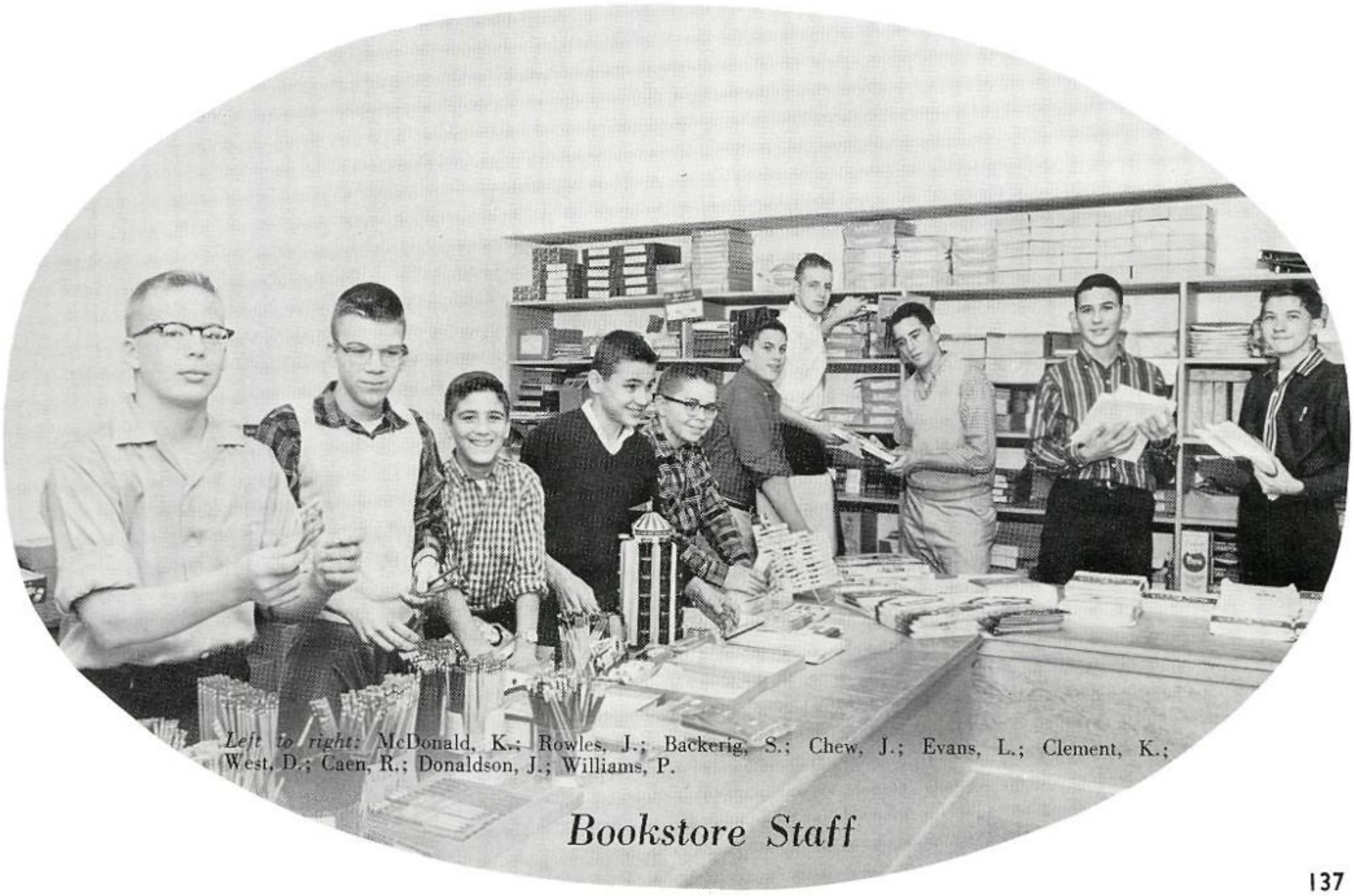

Left to right: McDonald, K.; Rowles, J.; Backerig, S.; Chew, J.; Evans, L.; Clement, K.; West, D.; Caen, R.; Donaldson, J.; Williams, P.

Bookstore Staff

R. O. T. C.

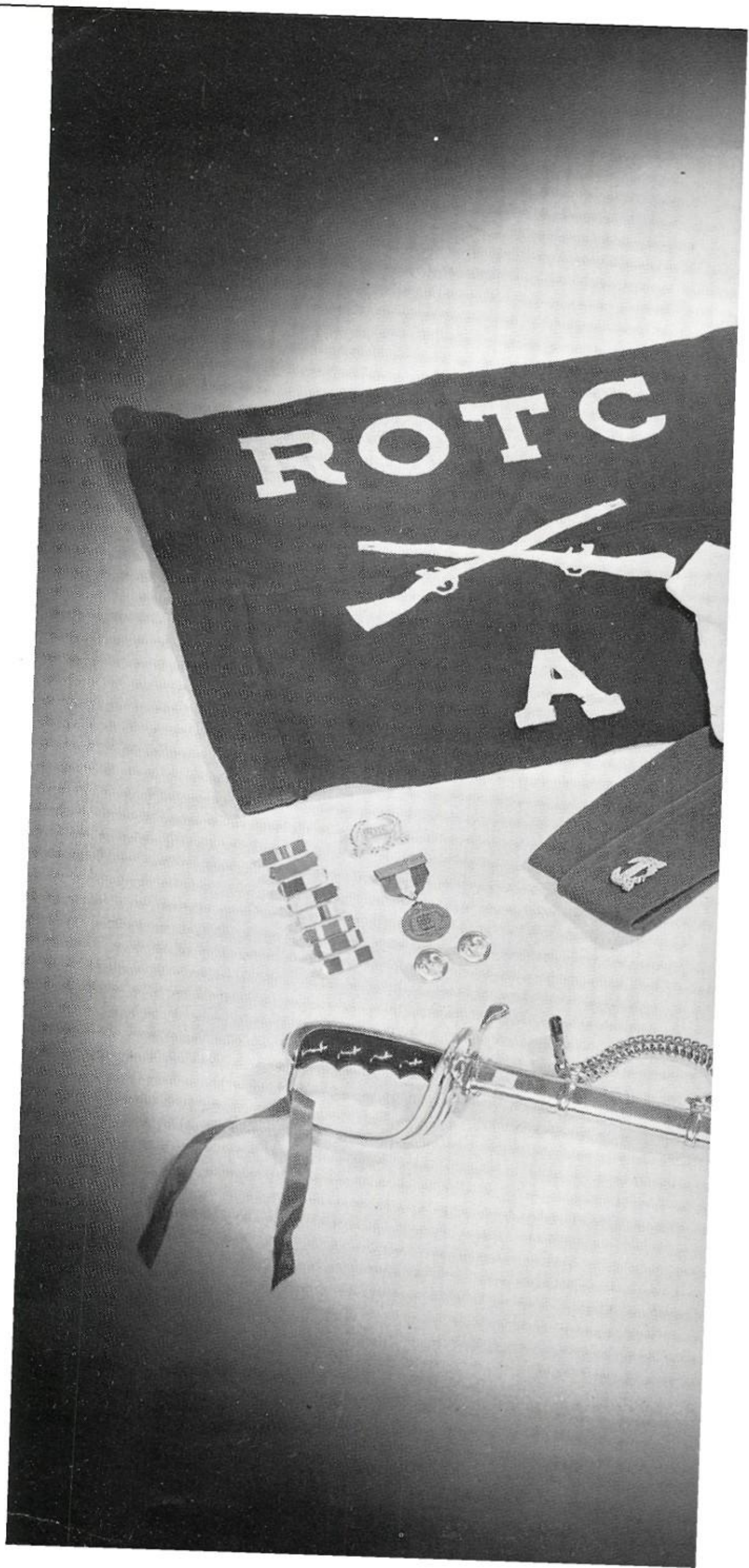

ROTC
B

COL.
J. HAMER

M. J. FLY

N. RIETZ

LT. COL.
D. FREEMAN

LT. COL.
T. McCORMICK

D. LOCKE

EAST HIGH

ROTC

STAFF

MAJ. W. SCHOETTELKOTTE S. GOLDEN

MAJ. N. KING G. MORRIS

MAJ. R. BENCE L. NEWELL

MRS. F. SEELEY
Sponsor

MAJ. R. BONNER G. PURYEAR

CAPT. P. KELLUM N. GREAVES

CAPT. F. LATHAM S. STRINGER

SFC T. KRICULI

CAPT. B. MASON L. WEBB

CAPT. A. HORNSBY D. CHAMBERLIN

SFC H. MANN

EAST HIGH SCHOOL

First Platoon

LT. B. BORDA
N. EZELL

MAJ. F. SCOTT

CAPT. R. DALY

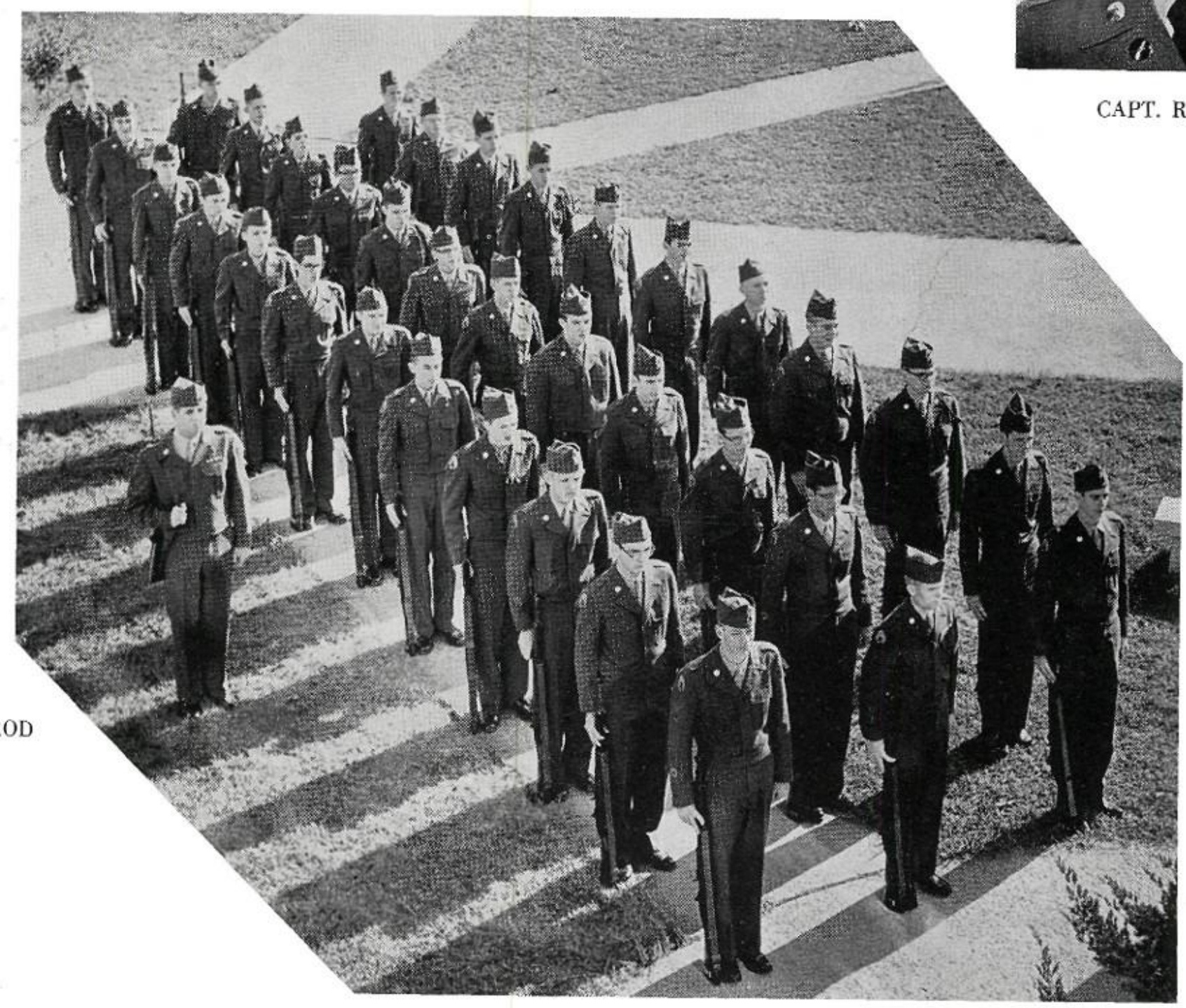

R. BOROD

First row, front to back: J. Johnston, D. Stevens, H. Goldner, B. Green, F. Pruett, J. Duffel, J. Johnson, L. Philips, C. Dowling, H. Haley, J. Harris. *Second row:* D. Estell, J. Schoor, R. Williams, T. Hodges, D. King, R. Hollie, B. Hasselle, J. Bauer, A. Rizer, M. Davidson, J. Scanland, J. Gammom. *Third row:* W. Loewenberg, J. Freeman, J. Shote, T. Faber, F. Hiatt, L. Adler, J. Frandlin, B. Mayer, P. Adams, L. Davis, J. Elliot, W. Jenne.

Second Platoon

J. GIBSON

LT. L. WIESS
A. KASHDAN

C. GURLEY

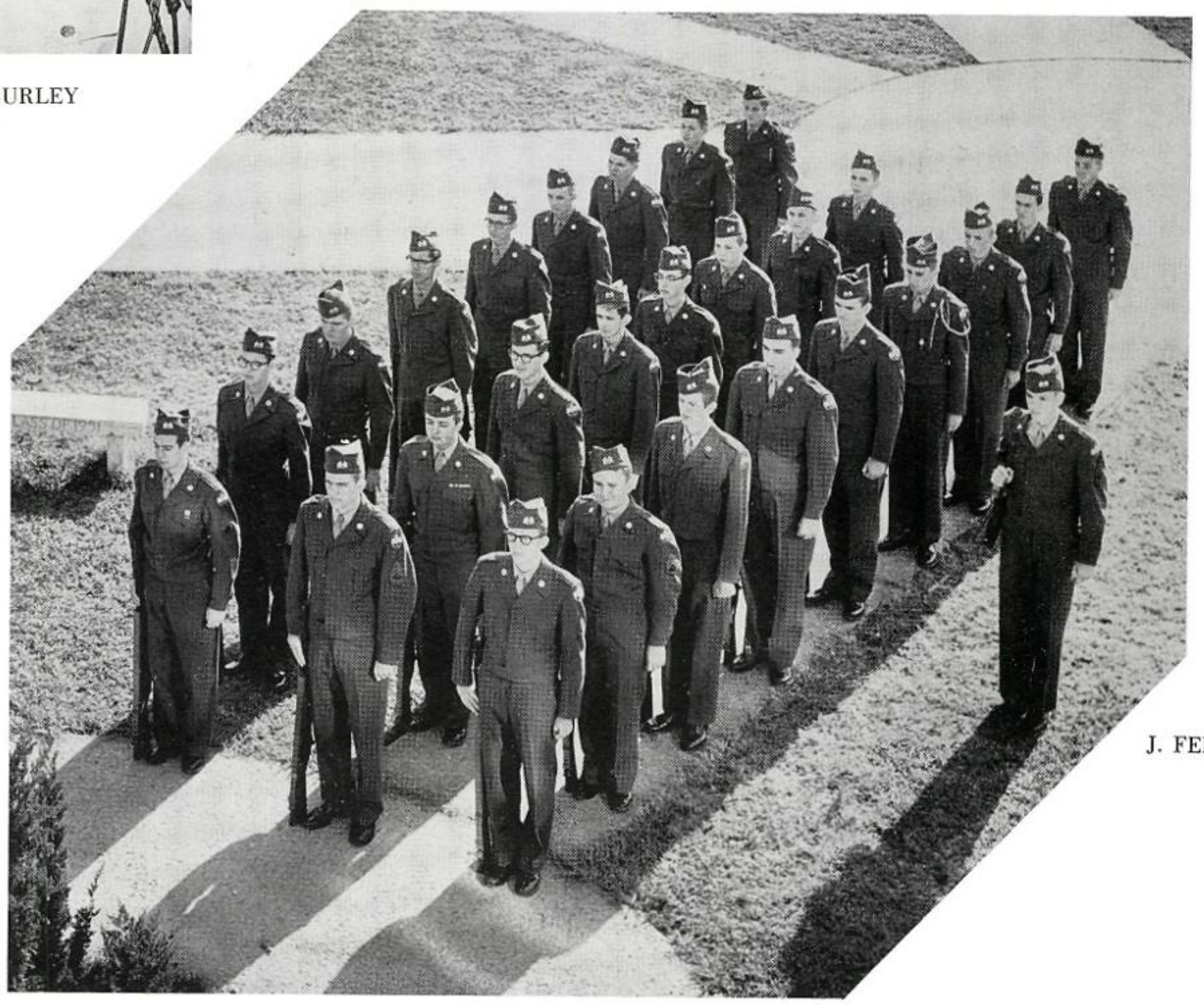

J. FERNATIZ

First row, front to back: D. McMillen, D. Clark, R. Rodenbough, H. Robbins, G. Jones, A. Morgret, E. Willbanks, A. Smith, E. Winn. *Second row:* L. Trotter, B. Dixon, Smith, J. Walker, L. Bowman, C. McDaniel, B. Hunt, B. James. *Third row:* R. Ferguson, B. Clark, W. Carter, B. Reddett, T. Monje, D. West, R. Wood, C. James, G. Schroeder.

LT. C. SPEED
C. BOULDIN

First Platoon

13

MAJ. D. PIERSON

CAPT. C. INMAN

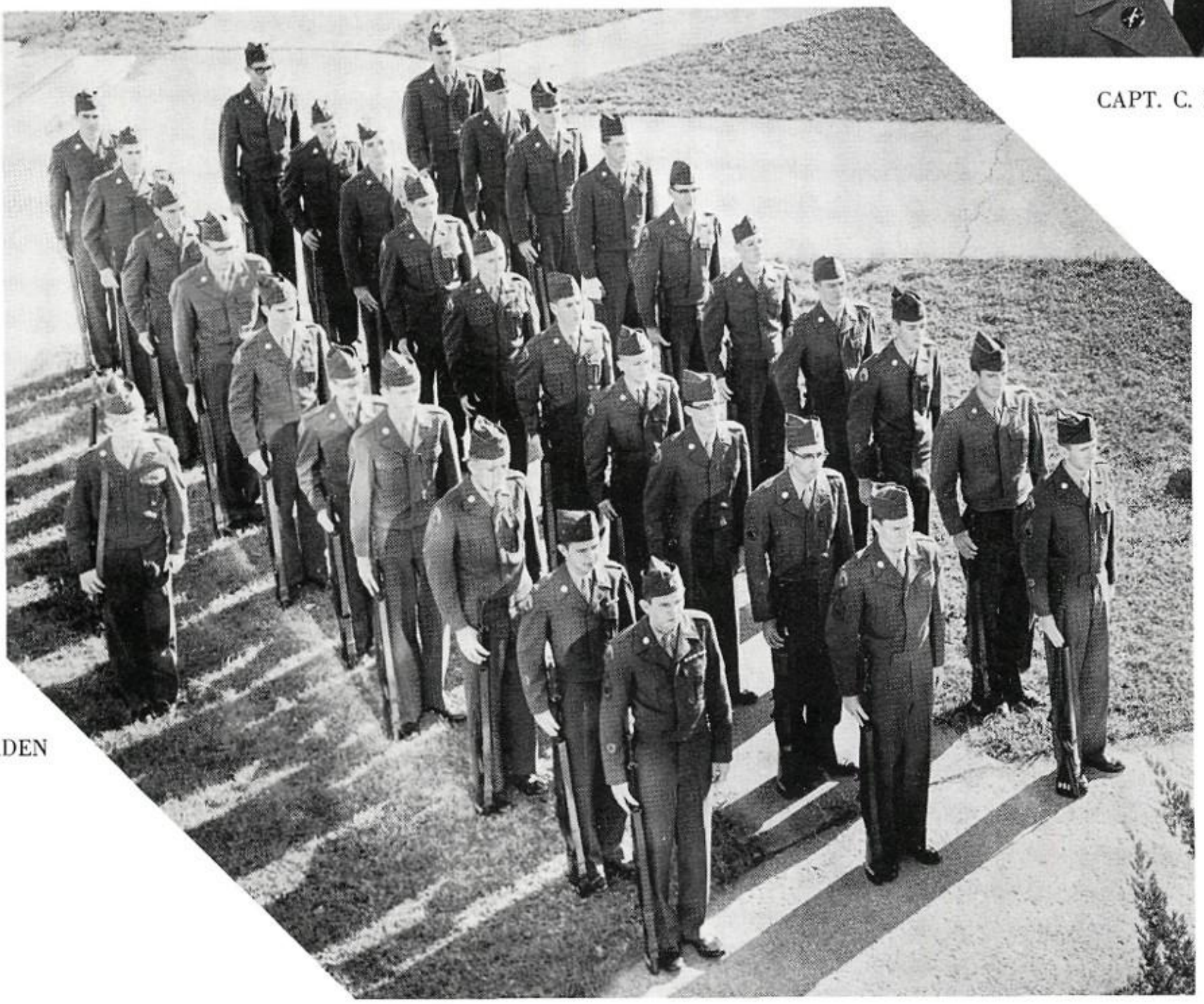

D. BEARDEN

First row, front to back: W. Smith, H. Wenkelman, O. Ezernicks, M. Criss, A. Greenburg, R. Holland, T. McNair, B. Riesman, G. Smith, P. Mayer, B. Humpheys, A. Guffit, J. Doyle, B. Byrd, K. Barret, W. Fink. *Third row:* D. Richardson, D. Gibson, J. Bingle, C. Carlisle, R. Evers, J. Johnston, T. Graves, J. Nevels, J. McCormick, D. Webb.

Second Platoon

D. PETWAY

LT. T. LANCASTER
B. THEURER

13

K. STRINGER

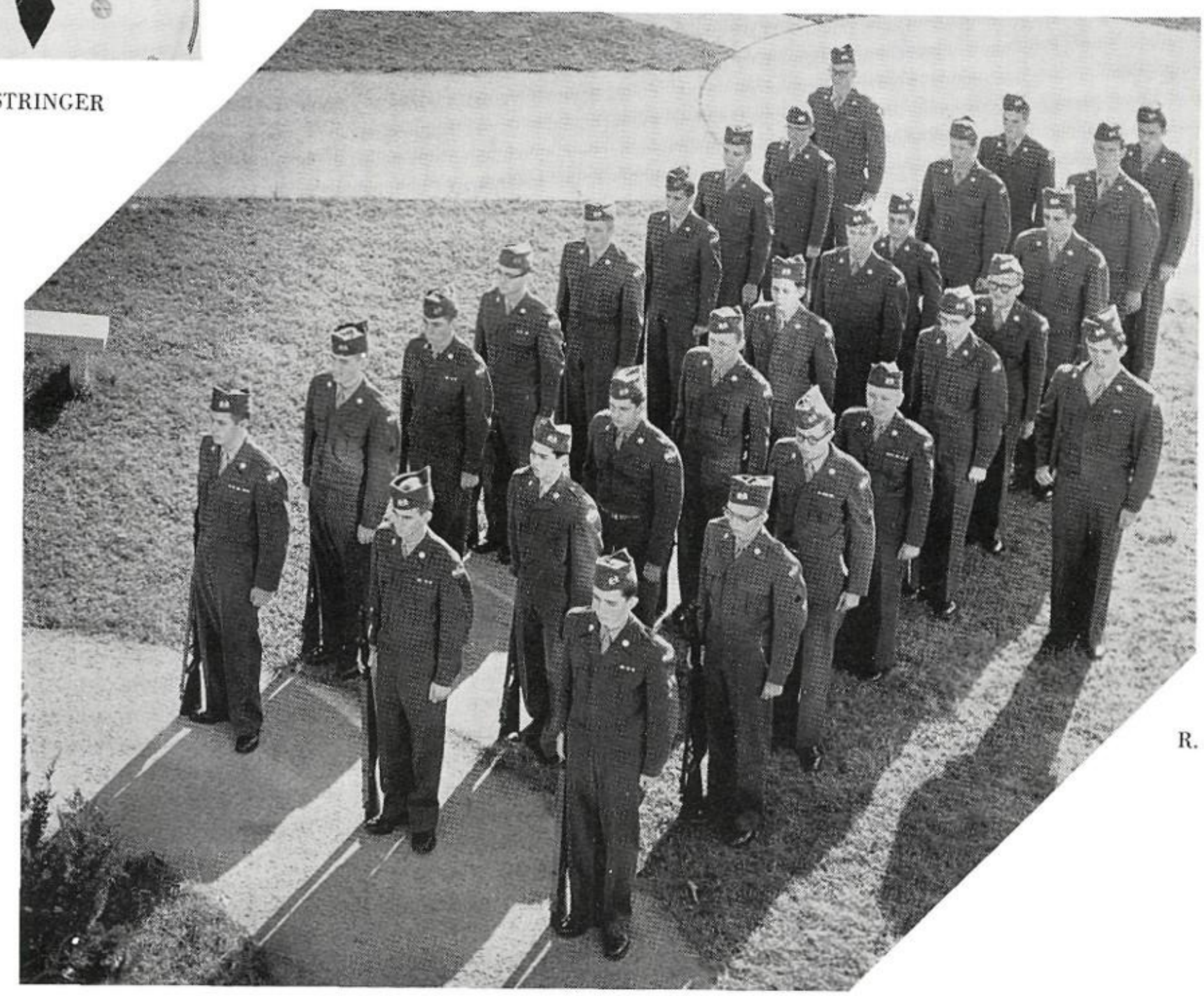

R. DANCE

First row, front to back: W. Webb, J. Claridy, G. Pagels, J. Cary, T. Speck, L. Cunningham, R. Cane, N. Waite, F. Riley. *Second row:* J. Kelly, J. Red, H. Strack, J. Buffulo, A. Coleman, G. Collins, B. Ewart, L. Bailey, D. Poag. *Third row:* L. Carlsburg, J. Readean, P. Stuart, P. Harmal, R. Dixon, L. Ramsey, J. Foster, J. McHaffey, R. Hufstedler.

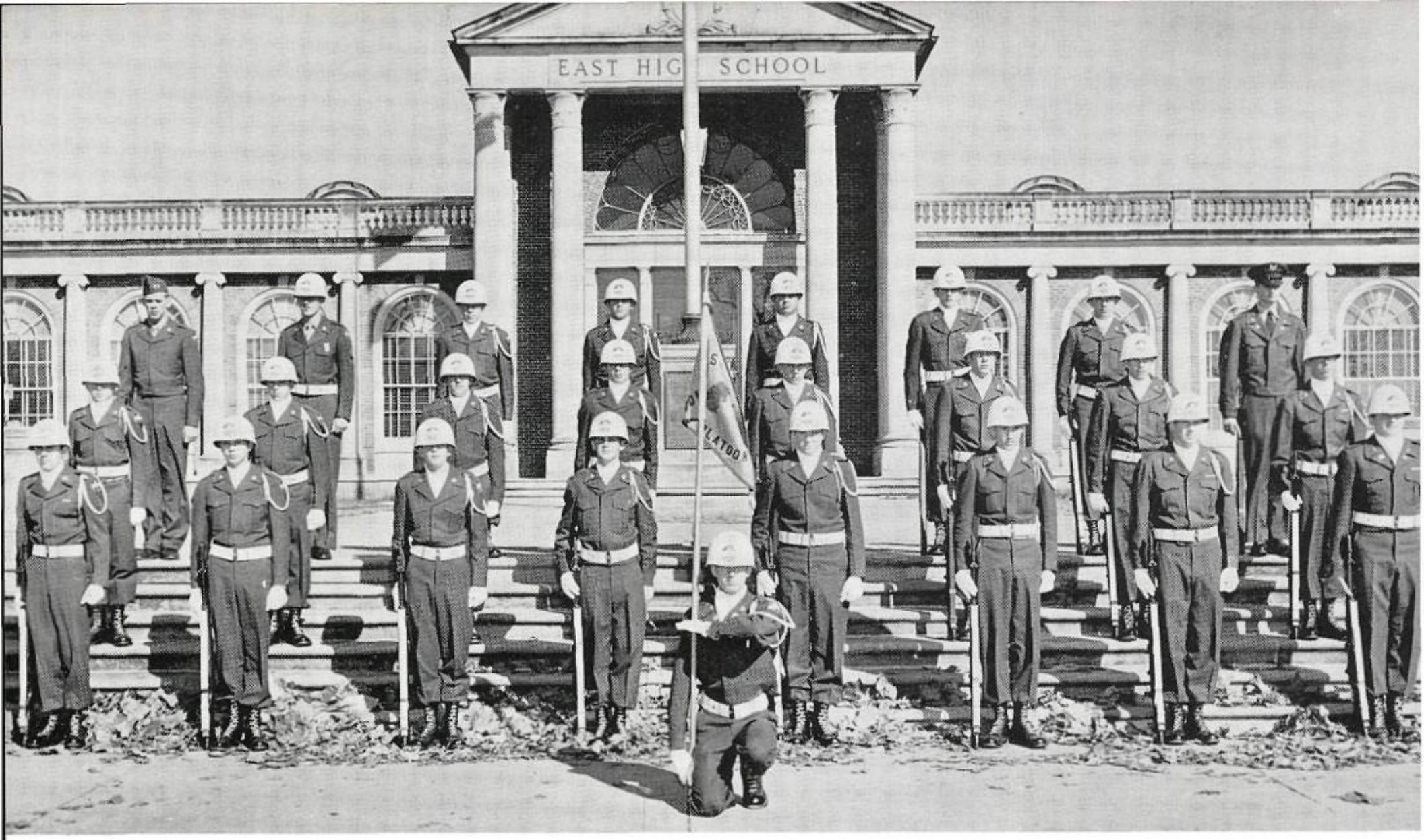

GUIDON BEARER—A. Guyton. *First row:* Nevels, Renfrow, Springfield, McIntosh, Thompson, Taylor, Shepherd, Davis. *Second row:* Evans, Cox, Chase, Ridolphi, Sigman, Crossway, Washington, Byrant. *Third row:* Twaddle, Suggs, Wilson, Martin, Brunson, Glover, Frazier, Fisher.

First row: Inman, McCormack, Latham, Mason, Pierson, Bence. *Second row:* Harwood, Suggs, Nichols, Speed, Glover, Ferguson, Jenne.

Color Guard

Charles Safley, Mike Goodman, Tommy Wilson, Hugh Harwood.

FLAG RAISING CEREMONY

ADVERTISEMENTS

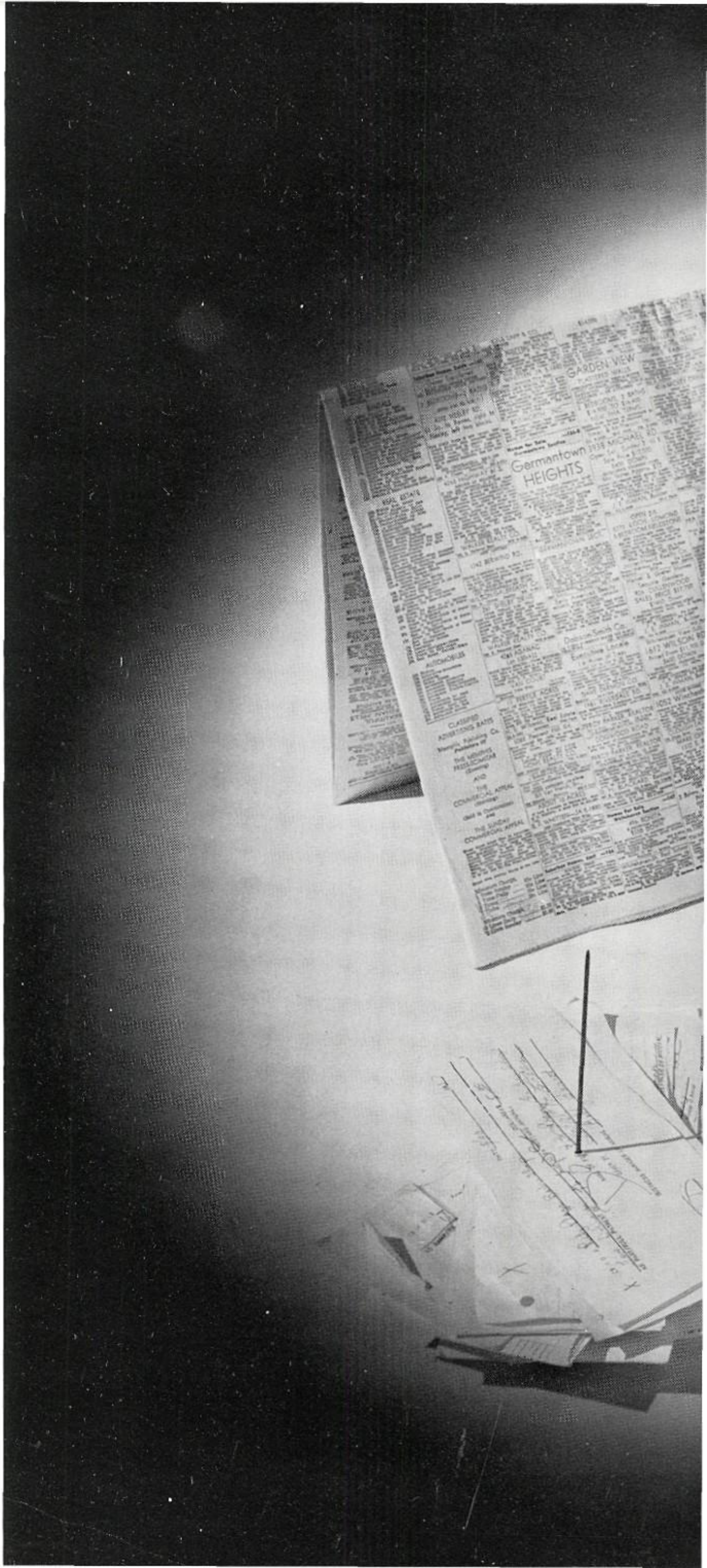

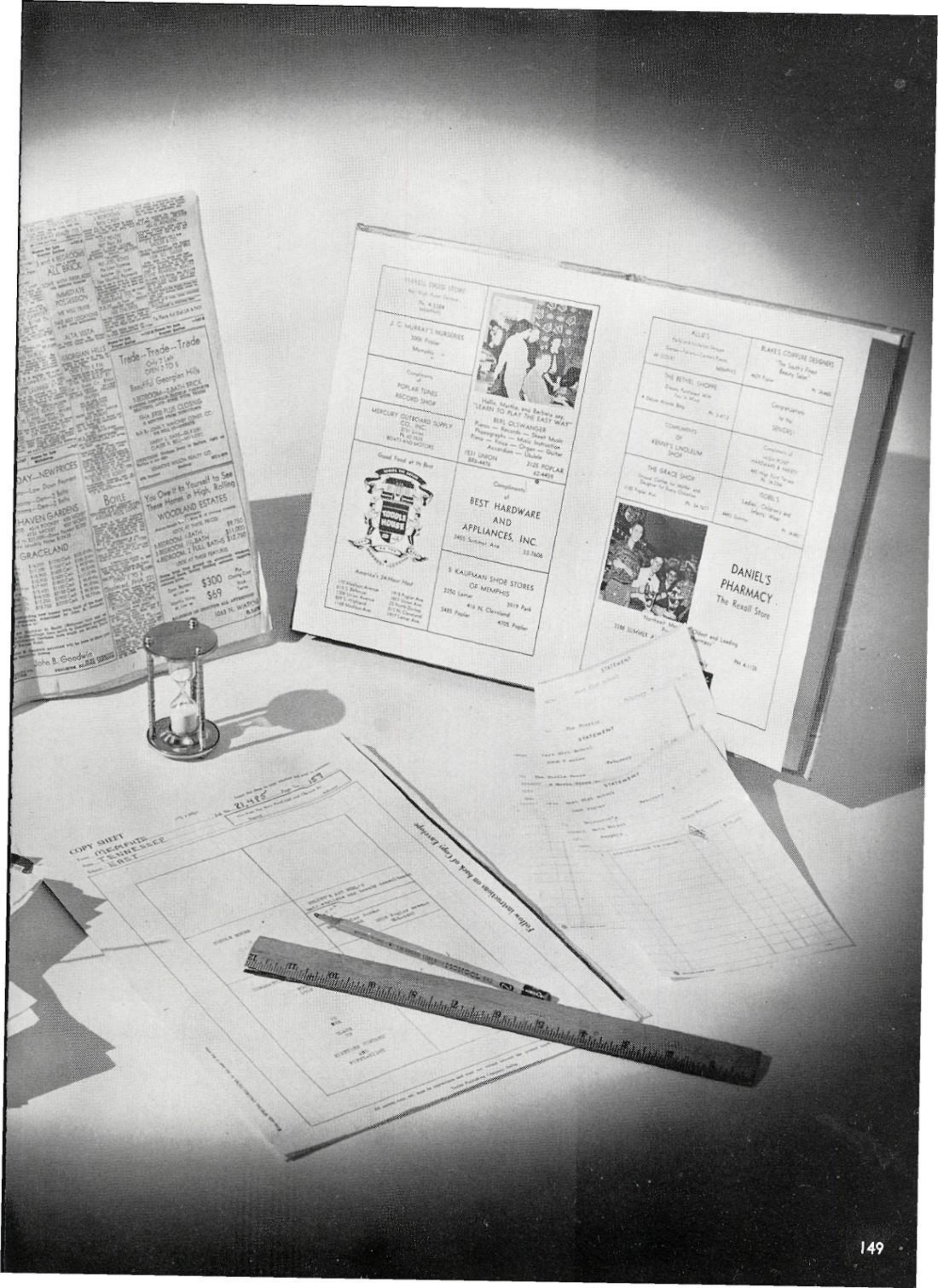
Trade--Trade--Trade
Beautiful Georgian Hills
You Owe It to Yourself to See These Homes in High, Rolling
WOODLAND ESTATES
GRACELAND
John B. Goodwin
J. C. MURRAY'S NURSERIES
POPLAR TUNES RECORD SHOP
MERCURY OUTBOARD SUPPLY CO., INC.
Good Food at its Best
Compliments of
BEST HARDWARE AND APPLIANCES, INC.
5 KAUFMAN SHOE STORES OF MEMPHIS
BERL OLSWANGER
ALLIE'S
BLAKE'S COIFFURE DESIGNERS
THE BETHEL SHOPPE
COMPLIMENTS OF KENNY'S LINOLEUM SHOP
THE GRACE SHOP
ISOBEL'S
DANIEL'S PHARMACY
The Rexall Store
COPY SHEET
MEMPHIS
TENNESSEE
EAST
Follow instructions on back of Copy Envelope

Hesselbein Tire

and

Oil Company

"your business is

greatly appreciated"

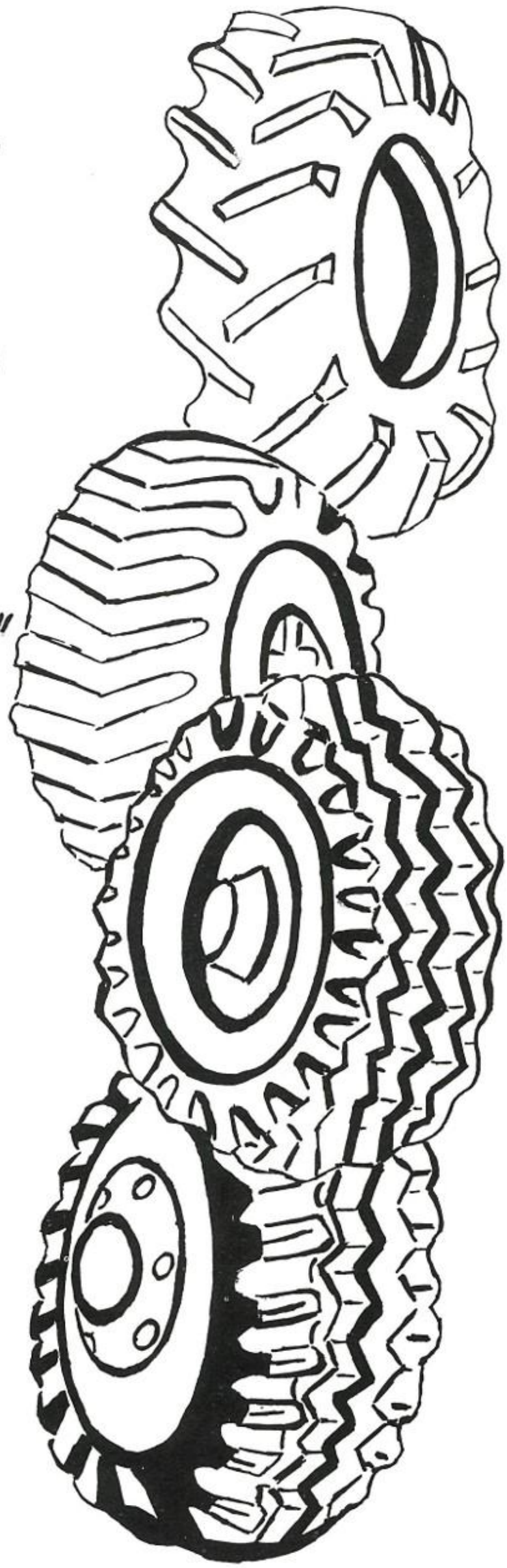

3197 Poplar

--Phones--

GI 2-9177

FA 3-9410

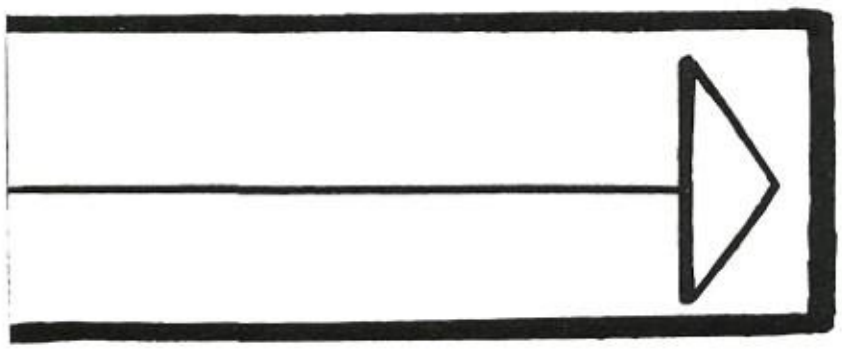

Compliments of

A FRIEND

Compliments of

ACE APPLIANCE COMPANY

3431 Summer Avenue

Back in the Good Ole Days???

Phone FAirfax 4-3823

HOLLINGSWORTH'S CAFE

We Feature Take-Home Dinners

3297 SUMMER AVENUE

MEMPHIS, TENNESSEE

Owner:

GEORGE HOLLINGSWORTH

The Flat-Top Center

RITZ-PLAZA BARBER SHOP

58 S. Prescott GL8-3225

West End Britlings Cafeteria, Downstairs

The South's Finest Barber Shop of Distinction

NYAL PHARMACY

GL2-9233 Till 1 A.M.

3216 Summer Avenue Memphis

Compliments of

HIGHLAND HEIGHTS SHOE REPAIR

3009 Summer Avenue

ROSS-CONROY

MODERN PHOTOGRAPHY

Phone MU3-2892

4693 Poplar Avenue

Compliments of

HIGH POINT

LAUNDRY CLEANERS

483 High Point Terrace

3986 Park Avenue

3668 Macon Road

3268 Guernsey Avenue

4594 Quince Road

Compliments of

HIGHLAND HEIGHTS

GULF SERVICE

GULF

Compliments of

JOE BARRE D-X SERVICE

3358 Poplar at Reese

FA4-8807

Haspel's GIFT ORIGINALS

Compliments of
THE ARKMO LUMBER COMPANY
2980 Summer Avenue
Phone
GL2-1124

Compliments of
MEMPHIS METAL MANUFACTURING COMPANY INC.

Compliments of
BOBBIT-DOERR DRUG CO.
3163 Poplar Ave.
Across From East High

DEATON PATTERSON
Clothing Company
118 MADISON

Compliments of
McCOOL'S FOODS

JAckson 5-5836
FOUTCH PAINT & BODY SHOP
BODY AND FENDER SPECIALISTS
AUTO GLASS INSTALLED
EXPERT PAINTING
WRECKS REBUILT
678 Union
All Work Guaranteed —
Free Estimates

Compliments of
HAL DANIEL DRAPERIES
3147 Poplar Ave.
FA4-0287

SNYDER JEWELERS
"The House of Beautiful Gifts"
111 Madison Ave. Memphis

Compliments
of
TAYLOE GLASS CO.

Compliments
of
HOLLEY'S FLOWERS
3271 Summer
DAY OR NIGHT TELEPHONE SERVICE

Congratulations

class of '58

Southern Bell Telephone and Telegraph Company

CENTRAL
HOME IMPLEMENT CO.
3159 Summer Ave. — FA4-5841
MEMPHIS, TENNESSEE

Compliments of
PEEPLES
UNIVERSITY SHOP

Phone GL8-2633
HALL REXALL DRUG
The Pay-Less Store
E. R. Hall, Owner
2492 Summer Ave.

WHITE STATION PHARMACIES
No. 1: 4990 Poplar — TOM GUTHRIE
No. 2: 5061 Park — HERBERT PEEK
Memphis, Tennessee

Compliments of
WARREN'S
BEAUTY AND BARBER SHOP
2159 Poplar Avenue
and
WARREN'S
BEAUTY SHOP
3929 Park Avenue

Compliments
of
STUART ROBBINS
ESSO DEALER
SERVICENTER
3109 Poplar Avenue

Bus. Phone FA4-7526
BOB'S
CAMERA SHOP
"Your Photography Is My Business"
545 S. Highland
MEMPHIS, TENNESSEE
ROBERT E. WALLACE
Owner

Compliments of
WOLFF'S ESSO STATION (108)
Summer and Trezevant
MEMPHIS, TENNESSEE
GL8-2433

FERRELL DRUG STORE
465 Shirlwood at Highpoint

Compliments of
WHITTEN BROS.
HARDWARE CO.
2 Locations
549 S. Highland
Ph. FA4-5506
2909 Park
Ph. GL2-6268
"Customers Must
Be Satisfied"

Compliments of
BILL COLLIER
AUTO SERVICE

THE PRESCRIPTION HOUSE
1012 Madison Ave. — BR. 2-1693
Prescription Filling
Is Our Only Business

Compliments of

BEST HARDWARE

AND

APPLIANCES, INC.

3455 Summer Avenue

Fairfax 3-7606

STRINGER BROTHERS NURSERIES

"One of the South's Largest Retailers"

2974 Poplar Ave. GL8-7534

Compliments of

THE GRACE SHOP

3155 Poplar Avenue

Across From East High

FA4-7677

ANDERSON

FISHER & VAUGHAN

INSURANCE

may all your children be

Compliments of

A FRIEND Your friends

?

Phone BR5-8124

HOWARD GRAHAM COMPANY, INC.

1359 Madison at Crosstown

Memphis

"Call Us and Start Packing"

ALLAN FERGUSON AGCY.

Realtor — Insuror

514 S. Highland FA7-5678

Stanfill-Reitz

BUNTYN DRUG STORE

COR. SEMMES & SOUTHERN MEMPHIS, TENN.

PHONE GL 2-1131

Good Luck,

Seniors!

Compliments of

A FRIEND

PAT JOYNER TIRE CO.

Esso Gasoline

Atlas Tires

UNION AT BELLEVUE

GREETINGS TO OUR FRIENDS
at East High
HELEN OF MEMPHIS
1808 Union

Compliments of
THE PURE OIL CO.

THE PURE OIL COMPANY, U.S.A. — PURE

PENNEY'S
ALWAYS FIRST QUALITY!

POPLAR-PLAZA

For ALL Your
Drug Store Needs —

5
Locations

Main at Monroe
Main at Jefferson
Main at Calhoun
Main at Beale St.
Beale St. at Hernando

MEMPHIS OWNED
MEMPHIS OPERATED
Pantaze DRUG STORES
YOU NEVER PAY MORE . . . OFTEN LESS

Let
PANTAZE
Fill
Your
Next
Prescription

FRANKLIN SIMON

Johnny and Fay really look "sharp" in their smart styles from
FRANKLIN SIMON'S

for FIFTH AVENUE FASHIONS

MORE MEMPHIS AND
SHELBY COUNTY
Families Use
FOREST HILL
MILK
Than Any Other Brand!

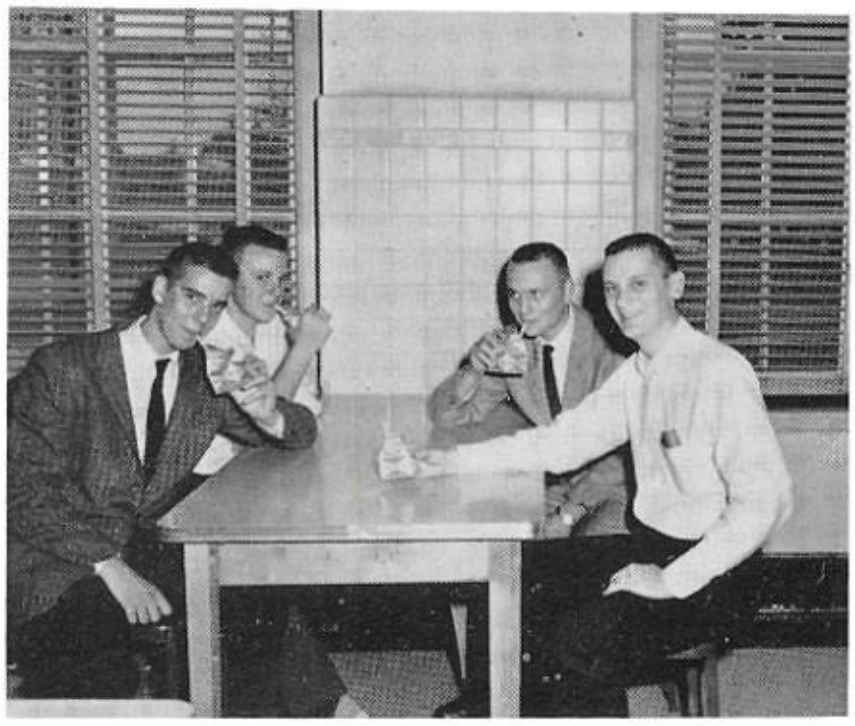

Bert, Tommy, Doug, and Phil say, "FOREST HILL IS BEST!"

Drink
Dr Pepper
THE FRIENDLY "PEPPER-UPPER"

JA5-5726

NELSON ENDICOTT
Manufacturing Jeweler
677 Shrine Building
Memphis, Tennessee

Compliments of
STEVENS TEXACO SERVICE
3245 Poplar
Memphis, Tennessee

Big
SOUTHLAND
PLYMOUTH, INC.

THE FORWARD LOOK

Memphis' Only Exclusive
PLYMOUTH DEALER
2509 Summer GL2-6201

Compliments of
BERLIANT'S

Mrs. Holland! What happened?

MARX
AND
BENSDORF

Insurors—Realtors

119 SO. COURT
JA. 6-1121

CONGRATULATIONS
and
GOOD LUCK

to the
SENIOR CLASS

of
NINETEEN HUNDRED
and
FIFTY-EIGHT

Sweet Dreams???

Compliments of
GRAVES ROOKE
MOTOR SERVICE

LEONARD GRAVES
AND ASSOCIATES
Mail Advertising
270 MADISON AVE. Ja. 7-3396

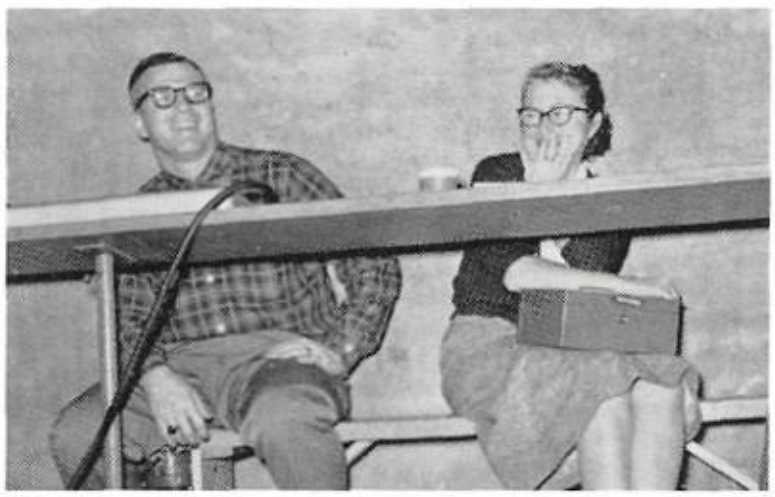

Tell me another one, Coach!

Compliments of
BERLIANT'S

AIR CONDITION SCHOOL
Gives You
- Greater Security
- More Money
- A Better Job

484 Union JA-7-1642

4 HR. SHIRT FINISHING

...A JOB FOR

ROSEMARY
CLEAN-A-MAT

FEATURING

We Starch Your Way
Individual
Cellophane Package

DRY CLEANING
6 Times Cleaner
WASH-DRY-FOLD
Sheets—Pillow Cases Finished
No Extra Charge!

"Personalized Service at the Shirt Center"
624 No. Highland, at Summer FA 7-6394
Orders Called for and Delivered

Compliments of
TRI-STATE ARMATURE AND ELECTRICAL WORKS, INC.
321 East Butler St.
MEMPHIS, TENNESSEE
JA 7-8414

Compliments
of
A FRIEND

HOOKER DENTAL CO., INC.
170 MADISON AVE.

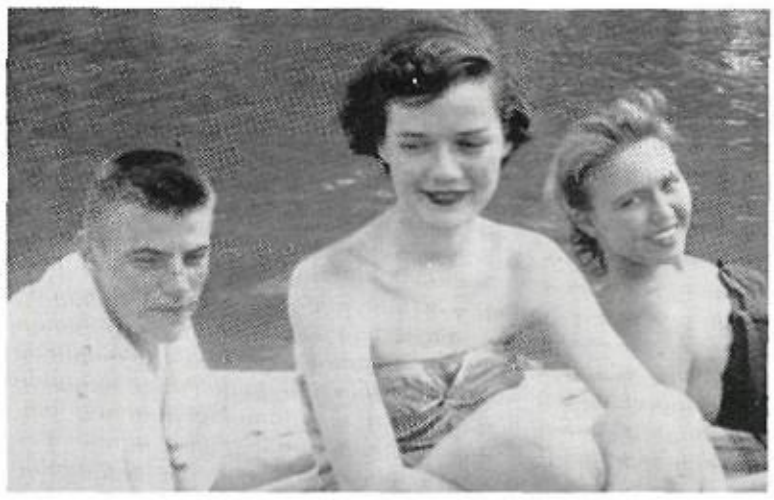

Three's a crowd!

LOWELL G. HAYS
Manufacturing Jeweler
801 Three Sisters Bldg.
JA 6-2536 JA 3-1066

MacDONALD SPORTING GOODS STORE
3111 Summer Ave. FA 7-6007

BRADLEY MOTOR CO.
3237 Summer Ave.
FA7-3081

Charlotte and Ruth admire some of the beautiful silver.

JULIUS GOODMAN AND SONS
Memphis Jewelers
Since 1862
113 Madison

"Profit by Proper Guidance"
Visit
GRAVES-STEUWER
JEWELER
in
MEMPHIS SINCE 1888
A. Graves and Steuwer Co.
Graves Steuwer Jewelers
18 No. Second JA7-7616
3422 Plaza Ave. FA7-1633

Compliments of
BRUCE DOWDY

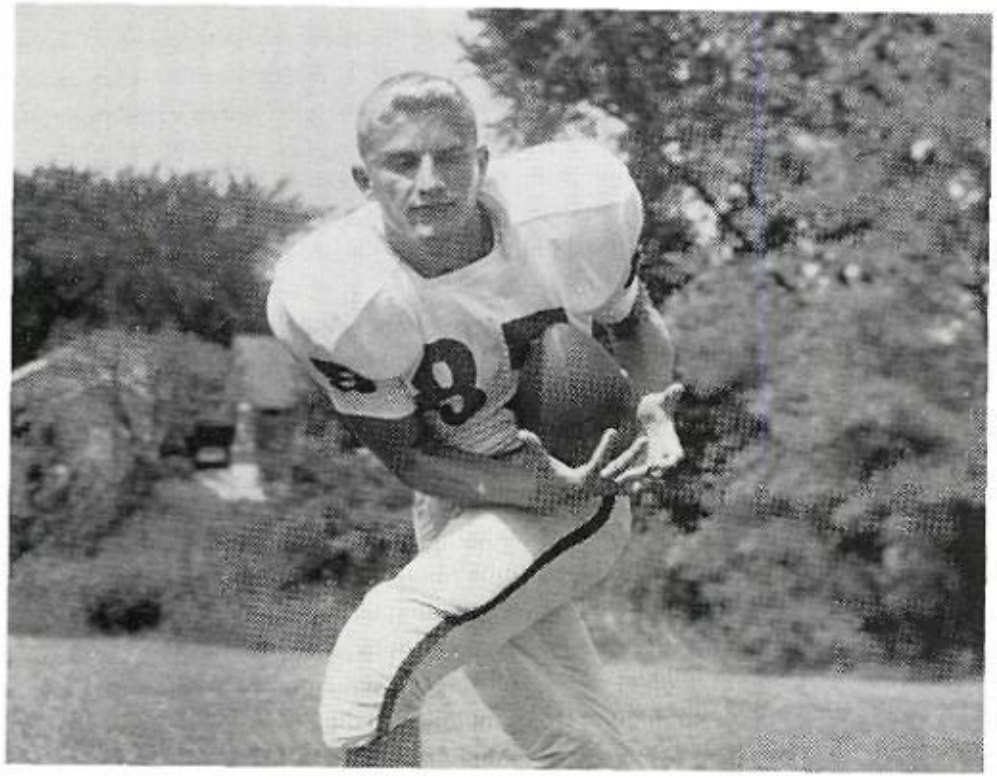

Ronnie Smith Went
to
SOUTHWESTERN

Why Don't You?

HOWARD
JOHNSON'S
2935
Poplar

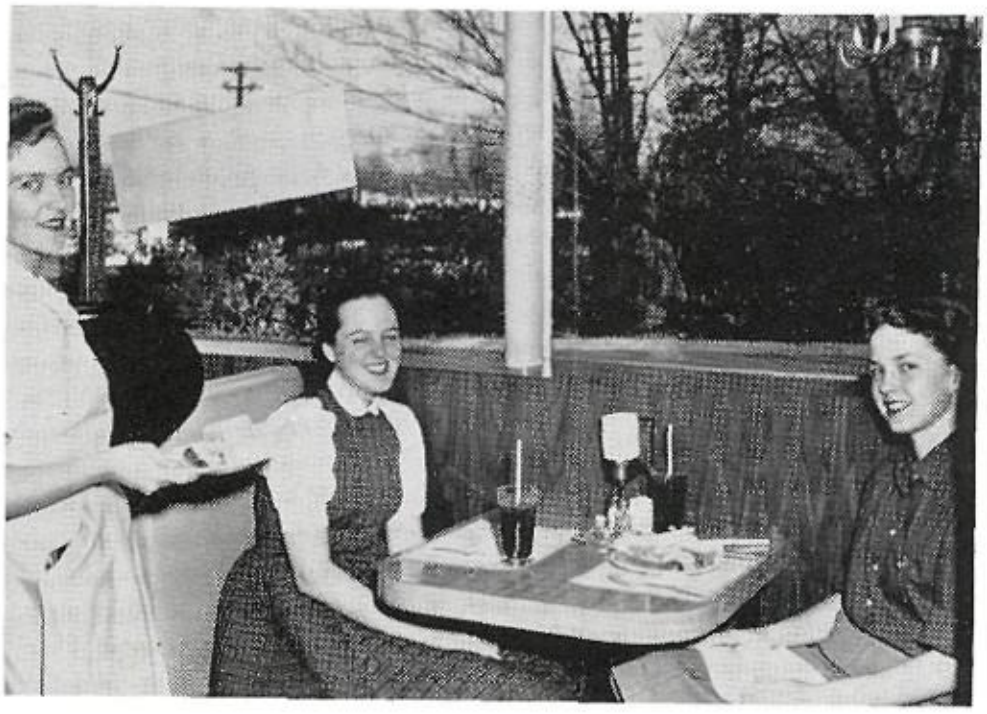

28
Delicious
Flavors
of
Ice
Cream

Bette and Delia say, "It's the best."

JULIUS LEWIS
Foremost in Apparel
Union at Kimbrough
Main at Gayoso

Elaine and Ann think Lewis' Clothing beats all others.

LEVY'S

All the girls are ga-ga over Degas*

*The wonderful little heel shoes
from
LEVY'S
of course

Compliments of
HULL-DOBBS EAST

NEW FORDS

2883 Poplar Avenue

A-1 USED CARS

Phone FA3-7634

MEMPHIS, TENNESSEE
Your Neighborhood Ford Dealer

Nard, Sue, Kay, and Wallace seem to be enjoying themselves at THE GOLDEN HOUSE.

Compliments
of
GOLDEN HOUSE

DANIEL'S PHARMACY

THE Rexall STORE

Rexall

"Northeast Memphis' Oldest
and Leading Prescription Pharmacy"

Phone GL2-1128

3388 SUMMER AVE.

Sealtest
ICE CREAM

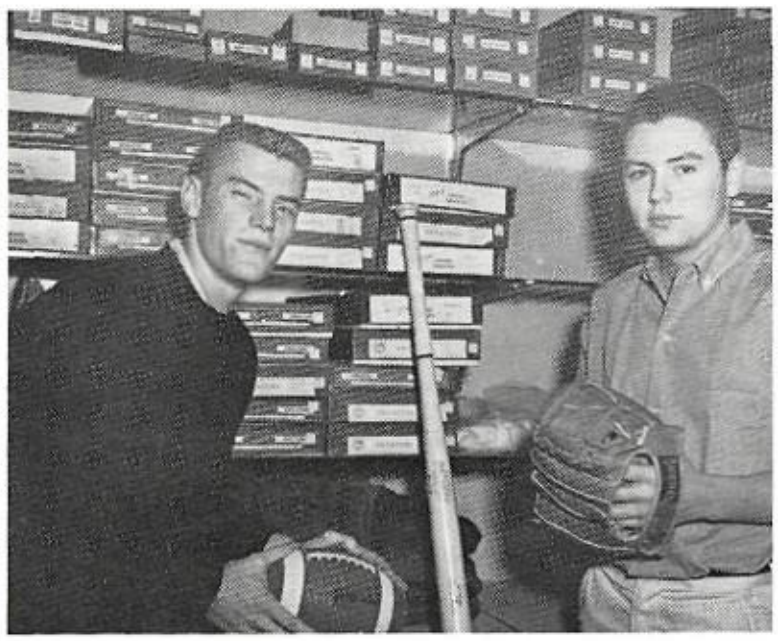

Agents for MacGregor Company

John T. Riddell

A. G. Spalding Brothers

LAWSON-CAVETTE
SPORTING GOODS CO.

"Everything in Sports"

9 North Third JA 5-2725

Compliments
of

SOUTHERN METAL

MANUFACTURERS

Compliments
of

TRACY D. WALLER

PHIL A. HALLE

Julia gets a new hair-do.

HELENE'S AND NOEL'S

Hair Stylists and
Beauty Consultants

4826 Poplar Avenue
Mu5-5466

3355 Poplar Avenue
Gl8-4445

GEORGE T. BRODNAX

Incorporated

MEMPHIS' FINEST
CHINA AND SILVERWARE

39 S. Main JA. 6-7633

Suzanne and Gibby select their china.

Glenn and Charlie look for new styles at the new store.

The complete shop for young men, featuring the latest in Ivy styling.

WRIGHT'S

Men's Wear

3470 Plaza Ave.

FA 3-2086

Kay, Patia, Sue, and Mary Francis take time out for a good snack at the Toddle House.

TODDLE HOUSE
FOOD YOU ENJOY

GOOD LUCK

SENIORS!!!

Compliments of

MR. R. P. KOEHN

Manager

NEW YORK

LIFE INSURANCE CO.

Coca-Cola
REG. U. S. PAT. OFF.

Charlie and Joye are showing you what happens 50 million times a day.

kitchens by

bobbitt

1959 Poplar Avenue

BR66319

South's Largest

GENEVA

Kitchen Dealer

Pat, Kay, and Patricia are right at home in a kitchen by bobbitt.

MID-SOUTH PRODUCE COMPANY

Packers of Your Favorite Brands of Eggs

590 Scott St.

Nard and Ann seem happy after touring Mid-South Produce Company.

Get the Gang Together

in a

CARL CARSON TRUCK

Carl Carson rents cars, trucks, tractors, and trailers.

788 South Main

Al, Brenda, Doug, Mary Alice, and Charlie are looking forward to that hayride.

The Line Up!!!

I won a balloon!

Who's on the phone, girls?

Cecile, what pretty socks

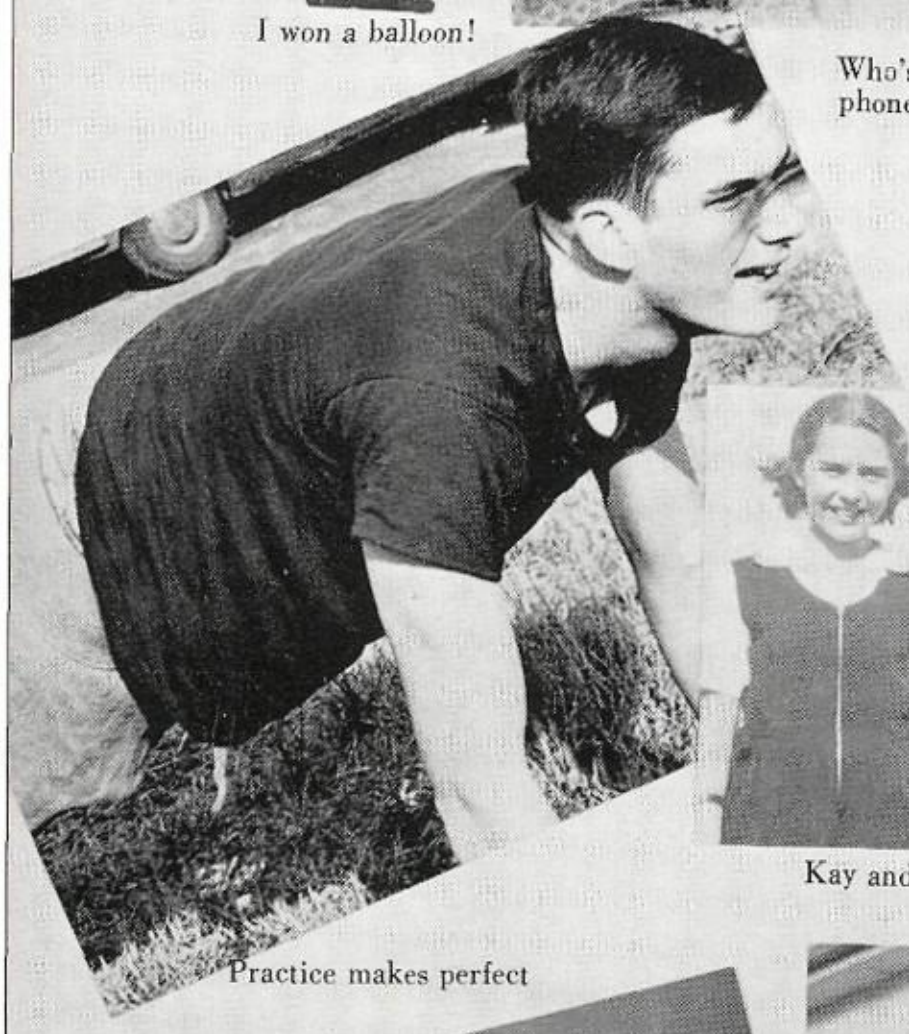

Practice makes perfect

Kay and another love

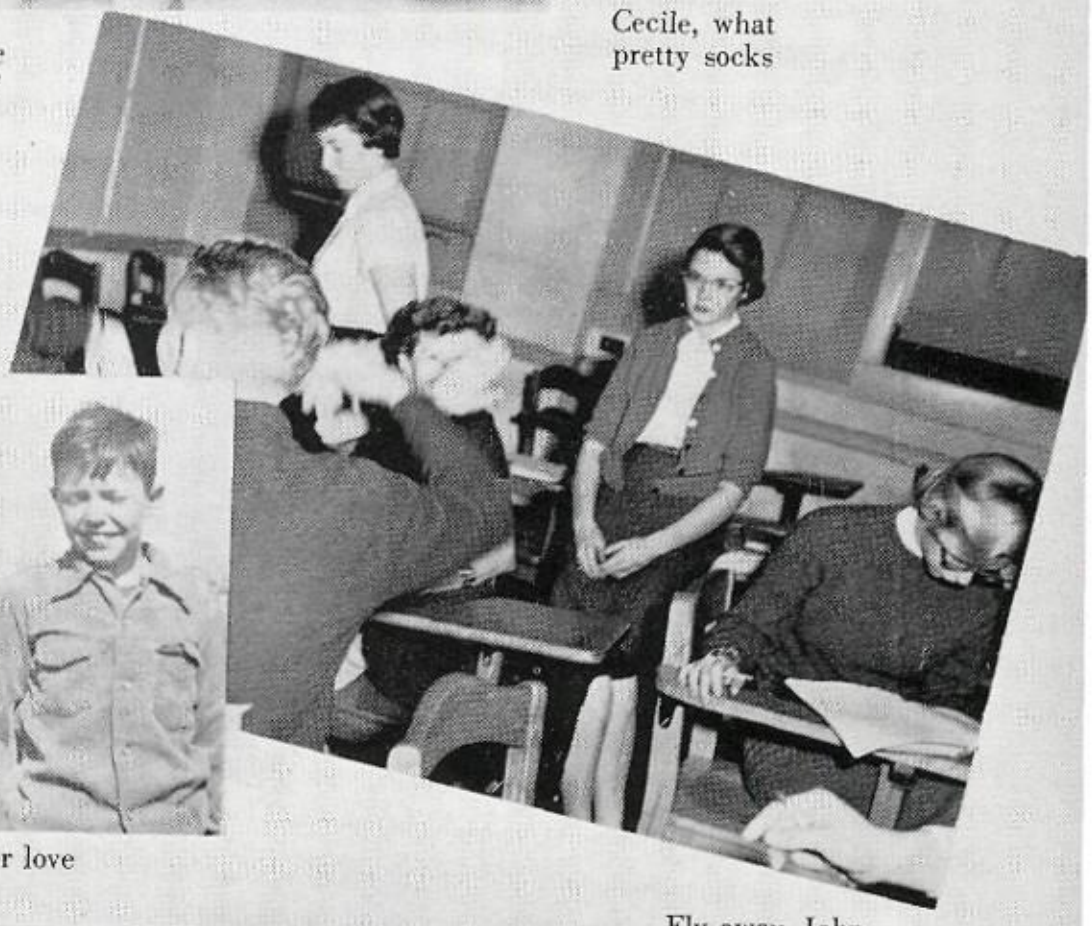

Fly away, John

Let's paint the town red!

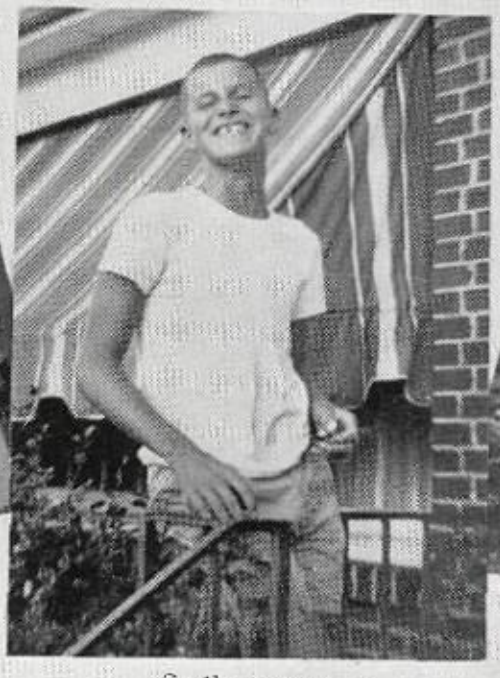

Smile pretty

Lost week-end

WE'LL REMEMBER . . . Our Advertisers

They have contributed much to the success of our yearbook, and have shown themselves to be loyal East High supporters. Let's show them our appreciation!!!

HESSELBEIN TIRE & OIL CO.
SOUTHERN BELL & TELEGRAPH CO.
RITZ-PLAZA BARBER SHOP
HIGHLAND HEIGHTS SHOE REPAIR
HIG POINT LAUNDRY CLEANERS
JOE BARRE D-X SERVICE
ACE APPLIANCE COMPANY
HOLLINGSWORTH'S CAFE
NYAL PHARMACY
ROSS-CONROY PHOTOGRAPHERS
HIGHLAND HEIGHTS GULF SERVICE
HASPEL'S GIFT SHOPPE
ARKMO LUMBER COMPANY
BOBBITT-DOERR DRUG COMPANY
McCOOL'S FOODS
HAL DANIEL DRAPERIES
TAYLOE GLASS CO.
MEMPHIS METAL MANUFACTURERS
DEATON-PATTERSON
FOUTCH PAINT AND BODY SHOP
SNYDER JEWELER'S
HOLLEY'S FLOWERS
CENTRAL HOME IMPROVEMENT CO.
PEEBLES UNIVERSITY SHOP
HALL REXALL DRUG CO.
WHITE STATION PHARMACY
BOB'S CAMERA SHOP
WHITTEN BROTHERS HARDWARE
WARREN'S BEAUTY AND BARBER SHOP
STUART ROBBINS' ESSO STATION
WOLFF'S ESSO SERVICENTER
FERRELL DRUG COMPANY
BILL COLLIER AUTO SERVICE
THE PRESCRIPTION SHOP
BEST HARDWARE AND APPLIANCES
ANDERSON, FISHER, AND VAUGHAN INSURANCE
ALLAN FERGUSON REAL ESTATE
PAT JOYNER TIRE SERVICE
STRINGER BROTHERS NURSERIES
THE GRACE SHOP
HOWARD GRAHAM COMPANY
THE HELEN SHOP
MID-SOUTH OIL COMPANY PURE
FRANKLIN SIMON'S
FOREST HILL DAIRY
PENNEY'S
NELSON ENDICOTT
STEVENS' TEXACO SERVICE
BERLIANT'S
SOUTHLAND PLYMOUTH DEALERS
AIR CONDITIONING SCHOOLS
GRAVES ROOKE MOTOR SERVICE
LEONARD GRAVES AND ASSOCIATES
ROSEMARY CLEAN-O-MAT
TRI-STATE ARMATURE AND ELECTRIC WORKS
HOOKER DENTAL COMPANY
LOWELL G. HAYS
MacDONALD SPORTING GOODS
BRADLEY MOTOR COMPANY
JULIUS GOODMAN AND SONS
BRUCE DOWDY
GRAVES-STEWER JEWELERS
SOUTHWESTERN COLLEGE
HOWARD JOHNSON'S
JULIUS LEWIS'
LEVY'S SHOE SALON
HULL-DOBBS EAST
THE GOLDEN HOUSE
DANIEL'S PHARMACY
LAWSON-CAVETTE SPORTING GOODS
SOUTHERN METAL MANUFACTURERS
STAN-REITZ DRUGS
THE TODDLE HOUSE
CARL CARSON TRUCKS
HELENE AND NOEL'S BEAUTY SALON
KITCHENS BY BOBBITT
TRACY D. WALLER
GEORGE T. BRODNAX JEWELER'S
WRIGHT'S MEN'S WEAR
COCA-COLA BOTTLING COMPANY
MR. R. P. KOEHN

Our Appreciation . . .

Good bye, school! Good bye, kids! We have now reached the end of this, our attempt at summarizing one year of our education, and we wish to thank everyone who has contributed to the publication of this annual. We especially wish to offer our gratitude to the teachers who have helped us immensely and have been very generous in the giving of their time and knowledge to further the success of this annual. Last, but uppermost in our minds, we want to thank you, the student body of East High School, for the support and co-operation you have so willingly given.

— THE 1958 ANNUAL STAFF

Donna -

Please say a little prayer for me, as I will be with your sister at S.M.U. next year. Good luck and best wishes to you in all that you do.

Jane, the Pain

To Donna,

You are one of the cutest 8th graders I know. You have a great personality. It really has been great knowing you this year & I hope we can be friends for years to come. Just stay like you are and you will always have many, many friends.

Love & Luck always,

Martha Gates

ΣΚΣ (pledge)

Donna—
A darling Dawes
daughter. Stay
sweet and keep
having a wonderful
time. Best of everything
always, Bette
AΔΠ

To
a great
girl with
lots of person-
ality.
8-4 Anne Plumlee

Donna—
A real sweet
girl who I'll always
remember! Lots of Luck,
"58" Kenneth
Oliver

To Donna—
You're so sweet
and cute that I can't help
but having you on my list
of best friends. I hope it
remains that way!
—Janet
May '58

To Donna

You are a fabulous ~~pers~~ girl with the personality to match. I really think at lot of you and Carolyn. Really someday I hope you will make cheerleading. Stay the wonderful Christian girl you are and you'll always have friends. As you probably know you are a little sister of the best sorority, Phi Sig. You'll never know how much I would give to have you as a sister in ΦΣ. Don't ever do anything that I wouldn't (that leaves you a wide field to choose from) I guess I have said enough. I know you must want your annual back by the way you keep looking over here. so —

Love and other indoor amusements,

Barbara

ΦΣ

(pledge).

Donna —
A darlin' girl with a fabulous personality. I truly just the way you are, and you'll always be tops on everyone's list. Keep that sweet smile,
Love,
Jeanne

Donna,
Well, be prepared for a book!
As you said in my annual, we've known each other for a long time (and I hope we'll keep on being friends for a long time - seriously!)
I'm not going to write a whole page on ΣKE (it wouldn't be hard at all) but I just want to say once how much I want you in ΣKE! (You'll be hearing it a lot more for the next two years.)

I've always thought you were the best in everything you ever did and I know that you always will be. I remember when you and Jeff liked each other (unmentionable) and how happy I was!! It just shows Jeff knows how to pick the cream of the crop.

Remember ΣKE,
Suzanne
ΣKE (pledge)

Donna,
A real cute girl with a terrif personality.
Lots of Luck Always.
Hap T A T (pledge)

Stay as sweet as you are now and you will have many friends.
Love
Kathy Martha Lamb

Donna —

We have known each other for a long time and I hope our friendship will last even longer. We have had many good times together and I hope that they will double. Donna, you really don't know how I have enjoyed knowing you. When I come over over to your house I feel like I'm at home, that is not the fighting, but just knowing everybody as well. Jeff was once your real love, but I got to see him come and go. Of course there was dear ole Bill Thompkard, but of course he went too. But now there is Ed — just Ed. I hope you and Ed stay together as long as you want and I hope you have many good times with him through the years. I have really enjoyed being in your class at school and hope we will be together again before we finish high school. I hope you make real good grades in the 8th, 9th, 10th, 11th, and 12th grade so that we can keep you here at last, and not have to send you to Lausanne.

Keep your winning smile and personality and you will obtain many friends.

Luck, Ginger Newell, '58

Donna:
To an "N.H.S." lover
Ned Turnbull

To a good
looken girl
with loads
of friends
& Flip

To little big Donna
Love big little Steve.

Donna,
a great girl with a lot of
personility. Lots of Luck and
Happiness, Always.
Jim Joest

Autographs

Donna,

You're still the slowest writer writer in the world!

You're a very sweet personality & I hope we can become better friends.

I really enjoy being around you & I wish you luck,

Jean Farber

To a Great & friendly Girl who is a pleasure to know. You've got a wonderful personality. Good Luck & best Wishes always.

Lisa Soag

X
Betty

Donna,

This is going to be very hard for me. But here goes! Donna I don't think I can put in words how much fun it has been knowing you. I am going to be in your room next year and the next after that. Donna I want so to get better and better friend. Donna all I can said is I want so much you and Ed to stay the way you'll are now and go to gether (misspelled) allong time. You know that I have know Ed since a little, little girl. (HA!) I can remember when Ed and I used to have fence fights. Well. I just ran out of ink (so I have to use this color.) Donna I guess I have said my piece so I will close.

I just want to wish you best of Luck through years to come.

"I can't write" Betty "1958"

Donna
One of the
nicest and
sweetest girls
I have known
Lots of luck
Beth

To Donna;
It's been great
knowing all these
years! almost 5 years
counting this year! You're a
bundle of fun! Stay as cute
and as nice and sweet as you
are!
Love "in" Stuff,
Lynne K '58

To Donna
A real nice
girl with a
good personality.
Don

Donna —
Your such a cute
girl and so sweet too!
I've certainly enjoyed
knowing you this year.
Stay sweet and cute +
you'll come out on top
always. Best of luck always
Love,
Kendall
CXC
(Glads)

Donna,
Your a great girl
with a wonderful
personality. Stay as
you are and you
will go places.
Love ya'
Margaret [illegible]

You sure can't.
Ed

Donna—
It's been wonderful knowing
you through these
years and hope to
know you for a long time.
You are one of the
sweetest girls in
the whole 12th grade.
Love ya' always,
Peggy

To a great
girl with lots
of personality.
Peggy Nash "58"

Donna,
You are a
real sweet girl with a
darling personality to match.
Please don't think I wrote that
just because it's annual
time again and it is something
to say, but I really mean it.
Lots of love and luck in your
future years.

Love you,
Sue Williams
ΤΔΣ (pledge)
h
Best
o
e
o
e
in
Town
y

Donna
your a real
great girl even
if you do like cheese
spread best of luck
all your life
Love ya Robert Faber

Donna -
a great gal with
a fabulous personality.
Love always,
Judy

Donna,
You are a
real cute girl.
I think you are
nice and sweet
too. Good luck.
Love,
Elise

Donna,
A precious girl of
with looks & personality. I enjoyed the last
few years knowing you and hope to
know you forever!
Love Ya,
Elvira

To a great girl "Lots of luck."
Love, [illegible signature]

Donna -
To a real cute girl who I always hope to know.
Lots of Love
Andy

Donna,
you're a real cute girl whom I like a whole lot. Best of luck.
Barbara

Donna,
To a great girl whom I like very much.
Love always,
Walter Kitchens

Donna.
I have really enjoyed knowing you this year. Lots of luck in every-thing you do.
Love,
Judy Johnson
ΣKE
(pledge)

Donna!
Boy! is our circle lucky to have a Pres. like you. Always keep your wonderful smile and looks and you will keep your friends & popularity!
Love Ya Always!
Molly

Donna -
One of my best friends, I never forget.
Lots of Luck in the years to come.
Love ya,
Sharon
"58" H

Donna,
You're really a darling girl with personality plus.
Remain the same and you'll always be on top.
Love,
Susan
ΣΚΣ (pledge)
P.S. Remember! BEST

Donna,
A great girl whom I enjoyed going to dancing school with (HA! HA!)
Good luck,
Mary Lynn

Donna -
You're a darling girl that is really cute!
Best of luck all your life!
Love,
Robbie
ΔΒΣ (pledge)

Good luck
Always be a real cute girl
[illegible]

Donna,
A wonderful girl with Loads of personality and looks to match. I hope all our "blast" will double! Good Luck in everything you do!

Love & Luck,
Linda Davis
E.H.S.
'58"

Your a great girl, Donna,
Lots of luck
Lloyd Rodenbaugh

Donna,
A very sweet girl whom I shall always classify as, "One of the Greatest girls I've ever known. Best ~~hey~~ wishes for the future.

Love
Stan McNeese

Donna—
It's been lots of fun knowing you and I hope we'll be friends for many years.
Lots of luck
Julie Moss

Taylor
PUBLISHING CO.
DALLAS